"All the News That's Fit to Print."

The New York Times.

THE WEATHER
Cloudy today and tomorrow; not much change in temperature.
Temperatures yesterday—Max. 77, min. 59.
U. S. Weather Forecast—Details on Page 25.

Copyright, 1929, by The New York Times Company.

VOL. LXXVIII....No. 26,150. NEW YORK, THURSDAY, AUGUST 29, 1929. TWO CENTS In Greater New York | THREE CENTS Within 200 Miles | FOUR CENTS Elsewhere Except 5th and 6th Postal Zones

ZEPPELIN IN PENNSYLVANIA; HERE EARLY THIS MORNING; PAYS NIGHT VISITS TO 4 CITIES

OVATION ALONG ROUTE

Millions Greet Her at Chicago, Detroit and Points in Ohio.

SHE CROSSES INTO CANADA

Searchlights Play on Ship as She Circles Cities—Average Speed 60 Miles an Hour.

LAKEHURST AWAITS AIRSHIP

Ground Crew Is Standing By and Preparations Are Made to Broadcast Arrival.

McCracken Slightly Hurt On Flight to Welcome Graf

Special to The New York Times.

BRIDGETON, N. J., Aug. 28.—William P. McCracken Jr., Assistant Secretary of Commerce for Aviation, was slightly injured tonight when the airplane in which he was flying from Cleveland to welcome the Graf Zeppelin at Lakehurst crashed to the railroad tracks near here.

The plane, with C. H. Charles at the controls, struck some telegraph wires, overturned and landed upside down.

Mr. McCracken suffered cuts on the knee, but the pilot was unhurt. The Assistant Secretary, before continuing his journey to Lakehurst by automobile, said the accident had been caused when fuel ran short, making a forced landing necessary.

Zeppelin Is Sighted Crossing Pennsylvania

By The Associated Press.

PITTSBURGH, Thursday, Aug. 29.—At 1:57 A. M., Eastern Standard Time (2:57 Daylight Saving Time), the Pennsylvania Railroad operator at Brookville reported the Graf Zeppelin had passed over that town. Brookville is about fifty-nine miles slightly to the northeast of Newcastle, where the big ship was reported at 12:56 A. M., Eastern Standard Time.

PITTSBURGH, Thursday, Aug. 29 (AP).—The Pennsylvania Railroad offices here said an operator reported the Graf Zeppelin had passed over Berlin Centre, about ten miles southwest of Youngstown, Ohio, at 12:50 A. M. Eastern Standard Time (1:50 A. M. Daylight Saving Time).

AKRON, Ohio, Aug. 28 (AP).—The Graf Zeppelin appeared over the municipal airport here at 11:57 P. M. (12:57 Daylight Saving Time) and circled low over field, flying slowly.

Special to The New York Times.

CLEVELAND, Ohio, Aug. 28.—The Graf Zeppelin swung over the Cleveland airport tonight at 11:20 o'clock, Eastern Standard Time (12:20, Daylight Saving Time). Thirty thousand persons who had waited since sunset for a glimpse of the German airship on the last leg of the world cruise cheered wildly as she came in from the lake shore.

Flying at about 3,000 feet, she passed directly over the Los Angeles lying at her stub mast. The navy dirigible is here attending the national air races. Searchlights played on the silver sides of the Graf Zeppelin and army flares added to the brightness.

The great ship was flying fast, carried apparently on a favorable wind. She disappeared in the direction of Akron.

The big airship made the trip across a corner of Lake Erie from Detroit almost on airplane schedule. At the rate she was flying naval officers who watched her from the ground beside the Los Angeles figured that she would reach Lakehurst at about 5 o'clock in the morning.

Soars Over Detroit.

By The Associated Press.

DETROIT, Aug. 28.—The world-circling Graf Zeppelin was a visitor over Detroit tonight, reaching the centre of the business district at 9:40 P. M. (Eastern Standard Time) (10:40 Daylight Saving Time).

The trip from Chicago to Detroit, 250 miles, was made in about four hours, or a speed of about sixty miles an hour.

Giant searchlights caught the aerial visitor as soon as she reached the outskirts of the city and played upon her silver sides until after she had passed over Windsor, Ont., and had headed southeast toward Cleveland. She crossed the river at 9:50 o'clock.

Over the business district the Zeppelin reduced her speed and circled over the city slowly. Crowds lined the streets and perched on tops of buildings. The city had the appearance of a New Year Eve's celebration. Only about ten minutes was consumed in the circle about the city.

From Chicago to Detroit most of her path lay along the "Old Sauk Trail," now Highway U. S. 112, through Southern Michigan—along which the United States mail stage coaches 100 years ago plodded between frontier settlements. Across Michigan came the Zeppelin, with the entire populations of villages and hamlets along the route turning out for one fleeting glimpse of the big ship.

Special to The New York Times.

CHICAGO, Aug. 28.—The great Graf Zeppelin crossed over Chicago today to the accompaniment of the most tremendous roar of welcome

Continued on Page Nine.

Half-price mat. today Ziegfeld Show Girl with Dorothy Stone, Clayton, Jackson and Durante. Ziegfeld Theatre.—Advt.

WHALEN TURNS BACK THE SPEAKEASY TASK TO FEDERAL DRY CHIEF

He Tells Campbell That Local Enforcement Would Cost City $15,000,000 a Year.

RETURNS 300 COMPLAINTS

Flat Refusal to Conduct Dry Raids Follows Conference With District Attorneys.

CALLS STEP 'BUCK PASSING'

Declares Administrator Himself Has Full Power to Act Under State Nuisance Law.

Police Commissioner Whalen in a communication last night to Maurice Campbell, Federal Prohibition Administrator for New York, flatly refused to take the responsibility for local dry enforcement by ordering the police to proceed against speakeasies under the State nuisance law.

Mr. Whalen's action followed a three-hour conference at the Lawyers' Club, 115 Broadway, with prosecutors from four of the five counties of the city, Magistrate Joseph E. Corrigan representing Chief Magistrate William McAdoo on behalf of the magistrates of the five boroughs, and Chief Inspector John O'Brien, as head of the city's uniformed police force, and Deputy Chief Inspector Edward P. Mulrooney, head of the Detective Division.

The Police Commissioner said that the opinion of those at the conference was unanimous that the Federal prohibition enforcement authorities in this city had the same right as the police or any citizens to go into the magistrates' courts with complaints and start proceedings under the State nuisance act. He added that all the prosecutors of the city, including Albert C. Fach, district attorney of Richmond County, who did not attend the conference, had offered to cooperate in the magistrates' courts with the prohibition authorities in presenting evidence on which cases could be held for trial in Special Sessions.

Sends Back Complaints.

The commissioner with his letter sent back about 300 photostatic copies of complaints received by Federal prohibition authorities which Mr. Campbell had requested him to act upon.

When Mr. Campbell was informed last night of the contents of Mr. Whalen's communication, he said:

"I shall not have anything to say on the matter until I receive the letter. I shall probably have something to say then, but not before that."

"Have you facilities for proceeding in the magistrate's courts against speakeasies under the State law against public nuisances?" Mr. Campbell was asked.

"I don't care to have anything to say about that at this time," he replied.

Mr. Whalen in his communication challenged the contention of the prohibition administrator that the local police should deal solely with retail speakeasies and accused Mr. Campbell of trying "to pass the buck." He asserted that for the police to undertake this form of enforcement would necessitate adding 5,000 men to the force, with an additional annual expenditure of at least $15,000,000.

"If you are unwilling to discharge your sworn obligations to the Federal Government," Mr. Whalen asserted, "or wish to make a confession of your inability to effectively direct the activities of your department, for which a large proportion of a $36,000,000 appropriation is allotted, the admission should be

Continued on Page Twenty-one.

STEPS FROM AIRSHIP ON TO FLYING PLANE

Lieut. Bolster Performs History-Making Feat From the Los Angeles at Cleveland.

LINDBERGH IN NEW STUNTS

Spanish Flier, Exhibiting Auto-Giro, Lands in 20-Foot Circle —Two More Derbies End.

By LAUREN D. LYMAN,
Staff Correspondent of The New York Times.

MUNICIPAL AIRPORT, CLEVELAND, Ohio, Aug. 28.—For the first time in the history of human flight, a passenger left an airship in the air and went aboard a plane. The stunt was accomplished over the Cleveland Airport while 100,000 persons watched. Air speed contests lost their importance completely as a feature of the 1929 air races and their absence was not particularly missed.

Save for a fifty-mile event for planes with OX motors, and the finish of the Philadelphia and Cleveland derbies, there were no speed events. Those who attended, however, saw enough aerial fireworks to please them. They saw Lindbergh fly again with his two "high hat" navy comrades, Lieutenants F. Kivette and F. O'Beirne. They witnessed eighteen army pursuit planes carry out a brilliant air attack on seven bombers from Langley Field, and they saw Amelia Earhart come toward the ground in a spinning glider from 500 feet, and, by skillful manipulation of the controls, within two feet of the ground, avert a crash.

Professor Juan de la Cievra in his own auto giro, the famous "windmill" safety plane, added further variety to the day by landing it exactly on a twenty-foot circle in the centre of the field.

Plane Hooks On to Los Angeles.

However, it was navy day and the evolution of the Los Angeles on its second trip to Cleveland made it so. Lieutenant A. W. Gorton of the naval aircraft factory in Philadelphia contributed to the success of the big navy airship. Gorton flew a tiny Vought biplane up beneath the dirigible as the airship soared across the field flanked and followed by a convoy of non-rigid blimps from Akron and swarms of insect-like planes. Three times he

Continued on Page Four.

Union League Clubhouse to Cost $1,000,000; Plans Filed for 8-Story Building in Park Av.

Plans for the new home of the Union League Club, to be erected on the southwest corner of Park Avenue and Thirty-seventh Street, were filed yesterday with the Manhattan Bureau of Buildings. The structure will be eight stories and will cost about $1,000,000, according to an estimate by the architect, Benjamin W. Morris.

The clubhouse will occupy 130 feet on Thirty-seventh Street and 90 feet on Park Avenue, with the front on the street side. Tentative plans call for a large art gallery, a ladies' lounge and administration rooms on the ground floor. A circular stairway will lead to the first floor, where the club lounge, grill, billiard and card rooms will be located.

The second floor has been set aside for the club hall, two stories in height and designed for dinners and large meetings; a library, also two stories in height, and a technical library. The second mezzanine will include executive office space.

The main dining room, two stories high, and the kitchen and private dining rooms will be located on the third floor. More private dining rooms, rest rooms and dressing rooms are planned on the third mezzanine. Three squash racquet courts, a gymnasium, banquet hall, ladies' private dining and smoking rooms will occupy the fourth floor. The upper floors will be given over to residence rooms, numbering about sixty-four. The design of the exterior has not yet been decided on, and the layout of rooms is subject to final revision.

A long lease on the Park Avenue site was taken recently from the J. P. Morgan interests. The old Winthrop house, formerly the home of John Crosby Gage, occupies the street frontage, and the home of Miss Annie Burr Jennings is on the other part of the site, at 48 Park Avenue. The club has been located at the northeast corner of Fifth Avenue and Thirty-ninth Street since 1881. Alfred E. Marling, president, is negotiating for the sale of the leasehold there, which has nine years to run and carries a renewal clause for twenty-three years more. The prospective purchaser is reported as being Fred T. Ley & Co. Definite announcement of the sale is expected this week.

When the club voted last February to move it was announced that removal would be accomplished within two years.

Mixer of mixers! Club Style. Always demand Abbott's Bitters.—Advt.

REHEARSE A Natural Mineral Gatling Water. Natural purity in sterilized bottles.—Advt.

Murray Hill Residents Fight New Skyscraper; Suit Says Zoning Law Bars 50-Story Building

Property owners in the exclusive Murray Hill district started suit in the Supreme Court yesterday to prevent erection of a fifty-story business building at the northeast corner of Park Avenue and Thirty-ninth Street. Justice Frankenthaler signed an order directing the Board of Standards and Appeals to file in court within twenty days all the proceedings by which they granted an application by the Park Avenue-Thirty-ninth Street Corporation for a variation of the zoning law to permit the erection of the skyscraper in a residence district.

The suit was brought by the Murray Hill Association, composed of 125 property owners and residents in that district, and by individual owners, including Arthur Curtiss James, Gherardi Davis and Charles L. Riker. The property owners contend that the order of the Board of Standards and Appeals violates the zoning law and exceeds the authority conferred by the recent action of the Board of Estimate in establishing a retail district in part of the Murray Hill section, which includes the bulk of the property owned by the Park Avenue-Thirty-ninth Street Corporation.

The corporation filed plans on May 24 last for a fifty-story business building, with stores on the first floor and offices on the upper floors, to be 600 feet high, fronting 123 feet on Park Avenue and 155 feet on East Thirty-ninth Street. The Buildings Superintendent rejected the plans on the ground of violation of the zoning law, and an appeal was then taken to the Board of Standards and Appeals, which on July 23 last granted a variation.

The petition says that when the Board of Estimate was considering the creation of a retail district in that section of the city a representative of the corporation appeared and asked that the block on the east side of Park Avenue between Thirty-ninth and Fortieth Streets be included to a depth of 100 feet east of Park Avenue. It is alleged that the corporation failed to comply with the requirements in making this application, but the Board of Estimate on April 18 included this block in the new retail district after which the corporation filed its plans for the fifty-story building.

The Murray Hill property owners allege that the proposed building extends fifty-five feet beyond the boundary of the new retail district and also that the plans show that the street walls are to be 200 or more feet high along the major part of the frontage, whereas by law the height is limited to 150 or 90 feet according to the location. They assert that it is beyond the power of the Board of Standards and Appeals to permit any variation of the height regulation and they also contend that the establishment of the new retail zone by the Board of Estimate was unauthorized.

SENATE BILL HINTS NEW TARIFF BOARD

Completed Text Reveals Provision to Let Hoover Remake the Commission.

PARTISAN PLAN DROPPED

House Decision Is Stricken Out in Revision of the Administrative Sections.

Special to The New York Times.

WASHINGTON, Aug. 28.—Changes of importance to importers and to those who export to the United States from foreign countries are contained in the concluding sections of the tariff revision bill, the texts of which were given to the press today by Senator Reed Smoot, chairman of the Committee on Finance.

The provisions embrace the administration of the tariff act which Congress is now considering as a partial substitute for the present law, enacted in 1922. Among them is the proposed new system of assessing duties on the basis of their wholesale price here instead of on the cost of production abroad. The new method is known as United States value, in distinction to the method termed American valuation.

The Finance Committee's draft is like that of the House in establishing a new formula for ascertaining the necessity for a change under the flexible provisions. But the committee rejected the House proposals to invest the President with greater authority, and to enable him to appoint a tariff commission entirely from his own party instead of one of bi-partisan personnel as at present.

Democrats Have Not Acted.

The draft of the bill upon which the Republican members of the Senate committee have been engaged ever since Congress took a recess on June 19 is now complete.

The Democratic members of the committee, however, have not passed upon it. On Aug. 19 the Republican committeemen handed to them the text of the new rates of duty. With the revision by the committee's majority now complete, the Democratic committeemen will meet tomorrow to lay out a plan of campaign attacking the measure.

Chairman Smoot had intended to report the completed bill to the Senate today, but copies of it were not ready when the Senate assembled at noon for a session that lasted only one minute. An adjournment was taken until Saturday, when the bill will be formally reported.

A meeting of the full membership of the Finance Committee will be held next Wednesday to go through the cut and dried procedure of adopting the Republican revision by a majority vote, and after a brief period has been allotted to the Democratic committeemen to write a minority report, the bill will be taken up in the Senate, probably in the week beginning Sept. 9.

Outstanding Parts of the Draft.

The two outstanding parts of the Senate Committee's draft of the administrative provisions and special sections concern the functions and authority of the Tariff Commission and the President in raising and lowering rates of duty and the new system of United States valuation of dutiable products.

The flexible provision of the present law directs the Tariff Commission to ascertain "differences in cost of production" at home and abroad to determine whether there should be a change in a rate of duty, with authority to the President to raise or lower a rate within the limits of 50 per cent, either way.

The House bill provided that the commission should ascertain "differ-

Continued on Page Ten.

SEPTEMBER VACATIONS COST LESS At the Monterey Hotels, Asbury Park. Open All year. Ask now for rates.—Advt.

Buy a bottle of WHITE ROCK now for Labor Day.—Advt.

ROOSEVELT URGES CITIES TO AID FARMS

Tells Need of Cooperation in Solving State Agricultural Marketing Problems.

ADVISES NATIONAL ZONES

Cites at Syracuse Dinner the Dumping of Home-Grown Products—Hyde Speaks.

Special to The New York Times.

SYRACUSE, N. Y., Aug. 28.—Discussing farm problems tonight at the agricultural dinner given annually by Jerome D Barnum, Governor Roosevelt urged establishment of zones throughout the nation for the production and consumption of whatever the soil within the zones is best fitted to raise and whatever the local demands require.

"The next practical step for us to take is to devise means by which the vegetable supply of the cities of New York State will be placed on a State-wide basis," said the Governor. "This can be done only by cooperation between the city-dwelling public and the vegetable-growing farmers."

Among the other speakers were Arthur M. Hyde, Secretary of Agriculture, and Charles Wilson of the Federal Reserve Board.

Mr. Hyde said that the farmers have a right to demand a shift of the tax burdens. That agriculture has an equity which it has paid for in every community in America.

"I heartily indorse the statement," said Mr. Hyde, "that no more land, East or West, be reclaimed until such a time when reclamation will not add to the economic burdens of the present. The agricultural plant should be decreased instead of increased for increasing the plant means placing more land under production."

The Governor's Speech.

The Governor's speech follows:

At the opening of the new bridge across Lake Champlain on Monday, one of the Vermont floats in the parade depicted on one end a prosperous Western farm family, the centre of public attention and solicitude, and on the other end a Vermont farm group hard at work amid rocks and stones, forgotten by public opinion.

The easy lot of the Western farmer was certainly exaggerated, but it is undoubtedly true that the lot of the farmers of the East would be vastly better today if their problems had received one-half of the public attention which has been given to their co-workers in the Western States.

I am happy to say that without much doubt the State of New York is taking the lead in the East in studying the needs of agriculture and the improvement of the conditions of life which surround the several millions of our citizens who live in the farming counties of the State.

Many people, especially in our cities, have an idea that the farming problem is confined to the Wheat Belt of the West or the Cotton Belt of the South. This of course, is not true as any automobile trip through any of our Eastern States will prove to the most casual observer.

Tells of Farms Abandoned.

Every year that passes, farms continue to be abandoned in this and other Eastern States. In my trips through the State this Summer, traveling almost 6,000 miles and visiting almost every one of the fifty-seven counties outside of Greater New York, I have been

Continued on Page Eleven.

MARC LABORIAU the "whole week." Golf Tennis. Bathing. Boating under ideal conditions.—The Griswold, New London.—Advt.

GERMANS DEADLOCK THE HAGUE PARLEY IN RHINELAND STAND

Demand Relief From Payment of the Occupation Costs After Sept. 1.

BITTERNESS AT SESSION

Briand and Snowden Attack Plea of Stresemann, Who Cites Briton's Speeches.

CHANGE IN VIEW ADMITTED

British Spokesman Retorts That Ideas Voiced When Not in Power Differ From Those at Present.

By EDWIN L. JAMES.
Special Cable to The New York Times.

THE HAGUE, Thursday, Aug. 29. Germany balked yesterday at approving the early morning settlement with Great Britain without receiving Rhineland evacuation concessions, and at 2 o'clock this morning, after a meeting which had lasted three hours, it was announced that no agreement had been reached between the delegates of the five powers and Germany.

Dr. Joseph K. Wirth, German Minister for Occupied Regions, asserted that no agreement could be reached except at the expense of Germany.

"If Mr. Snowden received nearly 100 per cent of what he was asking there is no reason why Germany should not get what she deserves," he said.

Each Studies Effect.

The Hague conference yesterday resembled very much the aftermath of an all-night poker game when the players count up their losses and various checks are distributed which often are accepted with some distrust. Just as there never is full agreement on who lost and who won, so now each delegation is counting up what it paid or received in the complicated midnight combination, on the value of which neither the British nor the French are in accord.

The "sacrificing powers" find they gave Philip Snowden, British spokesman, 36,000,000 marks (about $8,640,000) yearly additional out of reparations, while the British figure they got 40,000,000 marks (about $9,600,000). Due to the involved nature of the deal, it is almost safe to say neither is right, which means both are wrong.

What is important is that Mr. Snowden is satisfied and agrees that negotiations may go on for putting the Young plan into effect. Whether he got 78 per cent or 80 per cent of his demands is of less moment than that he is satisfied. He is satisfied he has won something, and that is the main idea. He wants to win more, but it is not believed he will bet such high stakes in future sessions.

Sharp Dispute Is Resumed.

This unlovely conference, which was lifted by the fear of the consequences of failure into a settlement in principle of the financial demands of the English, quickly sank back yesterday into the poisonous atmosphere in which it has haggled since Mr. Snowden set the style of play three weeks ago. The bargain made Tuesday night will stand, because Europe cannot afford to wreck the Young plan. But the great meeting called to liquidate the war in which millions died continued as a scramble for national, political and monetary advantages.

Yesterday was Germany's day. After Mr. Snowden's performance in the past three weeks, who would deny Herr Stresemann a brief moment in the spotlight? It will be recalled that Tuesday night's bargain hinged on Germany agreeing to certain points. This morning the Germans made it plain they were willing to agree in principle, but inasmuch

Continued on Page Six.

Two French Bandits, in True Wild West Style, Hold Up Express and Escape With Much Loot

Special Cable to The New York Times.

PARIS, Aug. 28.—The French police today were attempting to track two young bandits of a type rarely encountered in Europe, who in true Far Western style, early today, held up the Vintimille express bound for Paris from the Italian order, and escaped with a large sum in cash and a quantity of registered mail.

The bandits evidently boarded the train at the Macon station in Burgundy and shortly afterward appeared in the mail coach, where the conductor, who was engaged in checking his accounts, soon looked into the muzzles of two automatic pistols. He was bound hand and foot, and the two bandits were calmly engaged in opening and removing checks and funds from registered letters, after forcing the conductor's strong box, when the train halted, bringing an unexpected climax to the episode.

The engineer had found something wrong with the locomotive, and called out to the conductor that it would be necessary to send back to Macon for a relief engine. One of the bandits, donning the conductor's hat, poked his head out of the mail car and told the engineer to proceed to the next station if possible, but when the engineer shouted that the train had broken down the two bandits, hastily gathering their loot, jumped from the side of the train and escaped.

The engineer and fireman, after a few minutes of waiting, jumped down and released the conductor, and after a brief delay the train proceeded to Paris with a relief engine.

The passengers, including many Americans who were returning from Italy, were unaware of the events that had been going on. The express reached Paris more than an hour late, and in the meantime the police were scouring the Burgundy vineyard country for the first train robbers who have been seen in France in a long time.

When you think of writing. Think of Whiting. —Advt.

MOSLEMS IN OPEN REVOLT; OFFICES OF GOVERNMENT IN TWO TOWNS ATTACKED

Paris Bars Films of Snowden, Fearing Resentment by Public

Special Cable to The New York Times.

PARIS, Aug. 28.—Fears that the showing of news reels in which Philip Snowden, British Chancellor of the Exchequer, appeared might provoke embarrassing hostile incidents prompted the French Ministry of the Interior to order all theatres last night to refrain from showing any motion pictures of him.

The censorship was issued in dramatic fashion just a few moments before the reels were about to be projected along the Paris boulevards. Policemen on bicycles were rushed to the theatres to suppress the films.

The order was issued in the belief that the conference had collapsed and that the public might give vent to its resentment toward any one whom the French charged with bringing about the defeat of the negotiations. There is speculation now as to whether the Ministry of the Interior will view the sudden solution at The Hague as sufficient reason to release the films to the public.

ARABS RIOT IN DAMASCUS

Number Injured in New Disorders—British Fliers Active.

GIRL ORPHANS THREATENED

American Women Appeal for Protection When Moslems Warn of Attack.

JORDAN COLONIES IN PANIC

Outlying Districts Fear Invasion From Transjordania—Palestine Is Now Calmer.

Moslems attempt raid on government offices in Tulkare and Nablus as British rush troops and guns to Allenby Bridge on Transjordania border. Uprisings now reported to have taken on the aspect of a revolt against the Government.

Village chieftains are seized. It is reported that Arabs raised the Turkish flag in Nablus and declared their independence.

Business in Jerusalem is at a complete standstill.

Reports reaching Jerusalem tell of uprisings in Syria with riots in Damascus taking the form of demonstrations against the government.

Refugees flood cities, hundreds being taken care of in Nathan Straus Centre in Jerusalem. Fund rushed to victims from Americans is being used for food and medical supplies.

American women appeal to British for protection of 130 girl orphans who are threatened with Arab attack.

Jewish, Moslem and Christian leaders, in a group, protest to the French administration in Syria against Zionist extremists in Palestine.

British promise energetic measures to prevent further recurrence of the rioting as reports reach London that Jerusalem is quiet with the military forces in complete control of the city and outlying districts.

Anti-British Raids Made.

By JOSEPH M. LEVY,
Staff Correspondent of The New York Times.
Special Cable to The New York Times.

JERUSALEM, Aug. 28.—Attempted raids on government offices in Tulkare and Nablus, both purely Arabian towns, indicate that the aspect of the uprisings here has changed from anti-Jewish raids to an anti-government revolt.

British troops have been stationed at both places, while the chieftains of the different villages around Nablus have been taken into custody.

Possible uprisings are now feared in Transjordania. A large number of troops have been placed on the Allenby Bridge crossing the border of Palestine and Transjordania. Three guns have been sent with them.

The troops were sent most to Acre, another Arab town, where an attempt was made to attack a small Jewish community there. The Jews were rescued and now are being sheltered in the famous Acre fortress.

There is an unconfirmed report that the Arabs at Nablus had hoisted a Turkish flag and declared their independence.

Ekron Is Set Ablaze.

The colony at Ekron, near Jaffa, which was hurriedly evacuated yesterday, is now reported in flames.

Reinforcements are continuing to arrive in Palestine. Three aircraft carriers anchored at Jaffa Harbor today and brought seven airplanes, which immediately flew over the country, reporting everything as generally quiet.

Eleven more armored cars also arrived from Egypt, seven of which are stationed in Jerusalem.

An Arab meeting was held in the Mosque of Omar yesterday as a result of which a delegation proceeded to Acting High Commissioner Luke to protest against the Jews being given arms.

The commissioner informed them that only Jewish ex-service men had received arms, and that because they were forming a company for the purpose of self-defense under a former army officer.

Even in war times Jerusalem had not such a gloomy and dismal appearance as it has had in the last six days. Business is at a complete standstill and practically all the shops are closed. Only those finding it absolutely necessary appear on the street and they move with downcast eyes looking neither to the right nor the left, intent only on accomplishing their

BRITAIN TO PROTECT AMERICAN CITIZENS

Foreign Office Tells Dawes Every Effort Will Be Made to Insure Their Safety.

KNABENSHUE GETS HELP

Beirut Consul Is Ordered to Jerusalem—Hope for End of Palestine Riots Voiced.

Special to The New York Times.

WASHINGTON, Aug. 28.—That every effort is being made to restore law and order in Palestine and to safeguard the lives and properties of American citizens was the assurance given to Ambassador Dawes by the British Foreign Office on Monday.

After receiving cabled instructions from the State Department, Ambassador Dawes called at the Foreign Office and expressed the earnest hope of Secretary of State Stimson that "immediate and comprehensive steps would be taken for the restoration of order and the protection of the lives and property of American citizens in Palestine."

The response of the British Government was immediate and a State Department bulletin issued this afternoon said that "the Foreign Office assured him (Ambassador Dawes) that every effort is being made, and will be made" to protect all American citizens in the Holy Land.

No New Protests Received.

The feeling in State Department circles today seemed to be more optimistic than at any time since the beginning of the Arab-Jewish clashes last week. No additional protests against the situation in Palestine were lodged with the department and this was interpreted as an indication that the government, as well as civilian organizations concerned in the Near Eastern situation, were more hopeful than at any time since the trouble began, that the British now have the situation fairly well in hand.

In the meantime British reinforcements continue to arrive at Jerusalem and other danger spots in Palestine.

That Paul Knabenshue, the American Consul General at Jerusalem is

Continued on Page Two.

"A Night in Venice," greatest light show ever produced. Shubert Theatre, W. 44th St.—Advt.

special purpose with a hope for a safe return home.

Running parallel with the main thoroughfare is a road on which the Hadassah and Bicurcholim Hospitals are situated. At a distance of hundreds of yards from the buildings one already hears the cries and moans of the throngs assembled outside watching the latest bulletins and reports of wounded and dead. Airplanes fly overhead, armored cars rush back and forth during the day and then night falls and with the curfew a deathlike stillness overtakes the city.

Although details are not available, it appears that the Palestine uprisings have spread to Syria, according to late reports received here. Riots began yesterday afternoon in Damascus, taking the form of a demonstration against the government.

$50,000 Aids Refugees.

The population is expressing the deepest of appreciation for the Nathan Straus gift of $25,000 supplemented by that of an equal amount given by Julius Rosenwald of Chicago for the relief of refugees, of which there are more than 3,000 concentrated in the principal cities where they were forced to flee from the outlying districts.

Jerusalem has 450 from Hebron and 1,000 from the suburbs. Tel Aviv has 1,000, while Haifa is sheltering 700.

The Hadassah medical organization has organized a committee to administer relief and to provide shelter, food and medical aid. The spirit of cooperation and help shown by many visitors to the country is most gratifying.

Girl Orphans Threatened.

The greatest fear today is expressed for the safety of Maier Shfeyah, the Jewish orphan village, which is supported by the American Junior Hadassah.

Mrs. Frances Lesser, president of the Junior Hadassah, and Mrs. A. H. Vixman of the National Senior Hadassah, both of whom are now in Jerusalem, yesterday sent the following telegram to the headquarters of the British troops in Haifa:

"On behalf of 50,000 American women, members of Hadassah, who support Maier Shfeyah children's village in the district of Zichron Jacob, we beg immediate protection tonight for 130 young orphan girls who could not be evacuated, as they lacked escort protection to the station. We count on British protection."

Arab friends in the vicinity of this village had warned them to leave, since the situation was critical. The officer in charge of the British troops at Haifa advised their evacuation, but it was finally decided to place the children under the closest police protection, since if they left the village it would be plundered by the Arabs. Two armed cars were dispatched there from Haifa. The night, as a result, passed quietly.

The report has been verified that Huldes and Beertuvia, Jewish colonies in the Judean district, were burned and destroyed. Five Jews were killed, including the village doctor. For more than thirty-two hours six policemen tried to defend the colony, but finally were forced to retreat.

Jewish colonies in the Jordan Valley are becoming panic stricken due to the proximity to Transjordania, whence invasions are threatened.

The wheat crops of the colonies in Manhamiah Porias, in that district, were burned. An attempt to attack Masthah, another colony near by, was repulsed.

Arabs living in neighboring villages, who always were on the friendliest terms with the Jews, have suddenly left their villages, announcing that they no longer desire to have dealings with Jews.

The railway line to Haifa and Semakh, the northermost border stations, is declared unsafe. There are reports that in certain places the rails have already been destroyed and that Arabs are threatening to attack the stations along the road.

A carload of police was sent this morning from Haifa to Zichron Jacob, where two lumber yards were burned last night.

Kfarattah, a settlement in the same vicinity, also was set afire as well as the Girls' Agricultural Farm, which is three miles from Haifa. No casualties were reported.

Inhabitants in Bath Galim, a suburb of Haifa, miraculously escaped when attacked. They fled from their homes, which were plundered.

The Hebrew Secondary School at Haifa is sheltering 500 refugees and 200 more are quartered in a large private house.

Martial law is now in full force in Jerusalem, which has been taken over completely by the military forces.

Yesterday and today passed quietly and it is believed the riots here are practically ended, thanks to the presence of the British military forces.

Eyewitness Tells of Massacre.

Five more deaths took place today as a result of the tragic Hebron massacre. Nearly 300 refugees from the college city have been brought to Jerusalem and are being quartered in the Nathan Straus Health Centre.

The heart-breaking cries of hysterical men, women and children bemoaning the losses of their dear ones and friends struck on the ears of your correspondent as he entered the Straus building to obtain further details of the riots on Friday and Saturday.

Moses Mordecai Epstein, Dean of Slobodka Rabbinical College at Hebron, who miraculously escaped death in the massacre at that institution on Saturday, it was learned, still was in Hebron, having refused to leave until the last Jew was evacuated. The American students who are still alive have faithfully remained with him, also refusing to leave.

The dean's son is in charge of the refugees in Jerusalem, and he tells the following story:

"On Friday afternoon, about 5 o'clock, a Jewish boy was passing on a street and he was attacked. An Arab mob gathered and a Yeshiva student, who also happened to pass, was stabbed in the presence of an Arab policeman, who made no attempt to disperse the mob, which continued shouting and marching until it reached Yeshiva College.

"A student, hearing the noise, went out to see what was happening, and he was killed on the spot.

"The Jews, realizing their dangerous position, decided to concentrate in private houses, which they did, but to little avail, as it was proved later.

Rabbi Beaten in Street.

"Even as early as Friday morning, when the Arab mobs first began gathering, Rabbi Slonim Nehlef, rabbi of Hebron, accompanied by his youngest son, was en route to interview Governor Neity. He was beaten in the street in the presence of the Chief of Police. When a Jewish girl who had witnessed the incident asked later why he did not protect the rabbi he answered: 'Mind your own business. You Jews are the cause of everything.'

"At midnight the Governor summoned Rabbi Nhief, telling him not to allow any Jews to leave their homes and that nothing would happen. 'I am,' he said, 'responsible to the Arab Government.'

"On the following morning a huge mob demonstrated in the streets with cries of 'we must kill the Jews!' Hundreds of them then began rushing into private houses and the massacre, butchery, robbery and pilferage began.

"As one house was broken into, two youths, attempting to guard the door, were killed. In another house, where nearly fifty had sought shelter, eighteen men and women were killed. A man and his wife escaped being butchered by rolling themselves in the blood of the other victims and then lying on the floor pretending death.

"One girl was stabbed in the hand. A vein was cut and she fell to the ground. An Arab, about to leave, noticed that she was still alive and he stabbed her to death.

"One mother, her child seized by an Arab, threw herself before the barbarian pleading that he kill her instead of the child, which he did. Afterward he killed the child.

"One Jew had his life saved only by pushing into the hand of an Arab $1,000, his life's savings.

"In Yeshiva College the same methods of butchery were employed. Rooms later were found strewn with parts of human bodies.

Says Police Did Not Aid.

"On the Wednesday before the attacks began, Arabs circulated rumors throughout Hebron that a sheikh had been killed by Jews in Jerusalem. On Thursday new rumors were purposely spread that a meeting was being held in Yeshiva College to plan an attack on the Arabs. The City Governor even sent a policeman there to investigate whether this was true. The policeman reported that he found the students studying and praying as usual.

"I knew, as a fact, that during the time of the actual massacring, which lasted about two hours, the police were disarmed and then the arms were returned to them after it all was over. They began firing in the air, dispersing the mobs.

"Many of the Arabs who were taken prisoner were caught with hundreds of pounds in their possession. One Arab was found with phylacteries in his pocket, which is the best possible evidence of participation in the slaughter. Subsequently he was released by the police.

"When I, myself, brought the holy scrolls to police headquarters for protection, the chief of police laughed ironically, pushing them aside."

Your correspondent heard scores of other tragic and stirring tales of these Hebron atrocities.

Troops Follow Irregulars.

By The Associated Press.

JERUSALEM, Aug. 28. — The strong hand of the British military today maintained order in Jerusalem and, to a large extent, in Southern Palestine. While there was no serious renewal of the conflict between the Arabs and Jews anywhere in the country, conditions in the North were more unsettled.

The British soldiers and marines who were rushed here when the situation became grave have been distributed to most of the centres of population where to promote peace they are disarming both Arabs and Jews.

Their chief task now is running down bands of irregulars in the country districts.

The correspondent of the Jewish Telegraphic Agency here reported today that the order to disarm the Jewish self-defense body was being carried out by British officials over the protests of Jewish leaders and that the special Jewish constables enrolled at the height of the riots were now ordered to disarm.

Carrying out these instructions was said to have led to the killing of a young Jew early today in front of the headquarters of the Jewish Communal Board of Jerusalem. British police ordered him in English to give up his arms. It was alleged that he did not understand the order and so was shot.

The guard of the Hebrew University on Mount Scopus, which has held arms under a permit antedating the disturbances, was ordered to surrender all arms.

Notwithstanding the presence of British soldiers in Jerusalem, much fighting went on last night in the old city and assumed a more dangerous character in other parts of the town. The synagogue of the Georgian Jewish quarter, near the Damascus Gate, was destroyed by fire.

Representatives of the Zionist executive in Jerusalem protested to Acting High Commissioner M. C. Luke that discrimination in the disarmament was being made between British Jews and non-British Jews. The Commissioner was reported to have declared that the order was final.

British troops were everywhere said to be taking strong measures against Arabs who proved unruly.

Airplanes were used to fight off an Arab attack on the Jewish colony of Bethgalim, where many Arabs were killed. Desultory fighting continued in Haifa.

Misgivings Expressed.

By The Canadian Press.

JERUSALEM, Aug. 28.—The situation in Palestine remains one of extreme tension. Despite official assurances that the situation is under control, misgivings are being expressed by correspondents on the spot regarding the future for two reasons, first, because isolated Jewish colonies, hitherto unmolested, are now being attacked, and, second, because there are signs of unrest in Transjordania, Syria and Ibn Suad's desert territory.

THE MIDDLE EAST, WHERE MOSLEM UNREST BORDERS ON REVOLUTION.

Palestine and the surrounding Moslem countries, where unrest and, in some cases, outbreaks of Moslems have been reported. In Transjordania Arabs were assembled at one time for a march on Jerusalem, but prompt measures by the British along the border have apparently ended this menace.

TRANSJORDAN RISING REPORTED WIDESPREAD

Berlin Discounts This, However—Paris Hears Palestinian Arabs Defy Their Leaders.

By The Associated Press.

BERLIN, Aug. 28—The Tageblatt published today a brief Jerusalem dispatch stating that disorders had broken out widely in Transjordania, the Arab State lying due east of Palestine and under British mandate.

The Tageblatt's dispatch was accepted in Berlin with a certain reserve. The Foreign Office said that no fears were entertained for the safety of German citizens in Syria or Palestine. No attacks on Germans had been reported.

By The Associated Press.

PARIS, Aug. 28.—L'Oeuvre, French daily, said today that Arab leaders in Palestine had lost control of their partisans, who did not heed their appeals to reason. The paper said this appeared to be due to the fact the Arabs were provoked by young Israelites belonging to a sect known as "Jewish Fascists."

BROOKLYN BOYS SAFE.

Word Received That Three Students in Palestine Are Alive.

The safety of three Brooklyn boys, students at the Hebron Rabbinical School in Palestine, was assured yesterday afternoon when the Yeshivath Torah Vodaath, 206 Wilson Street, Brooklyn, received the following cablegram from Rabbi Cook, head of the rabbinate in Palestine:

"Snow well, Sanders lives. Younger Berman well."

The cablegram was in reply to an inquiry which the Yeshivath sent to Chief Rabbi Cook on Monday about the safety of five of its graduates, studying at the Hebron Rabbinical School. Executive Director Joseph Gabriel said yesterday.

The five boys at Hebron are: Morris Z. Berman, 19 years old, of Philadelphia; William Berman, 24, of Philadelphia; Saul Kushner, 16, of 27 Allen Street; Samuel M. Sanders, 19, of 169 Hart Street, Brooklyn, and Israel Snow, 16, of 33 Moore Street, Brooklyn.

No word has been received regarding the elder Berman and of Saul Kushner, and little hope is held out for them. Sanders was reported as wounded on Monday.

Mrs. Rose Snow also received a cablegram from her son, Israel Snow, with the one word: "Well."

ARABS HERE ASSAIL JEWISH RIOT VIEWS

Call Reports on Palestine Situation Unfair at Meeting—Blame Balfour Declaration.

APPEAL TO WORLD LEADERS

Messages Are Sent to League of Nations, Hoover, MacDonald, the Pope and Many Others.

A group of Arabian citizens and sympathizers living in and near New York met yesterday afternoon to protest against "the unfairness of the Jewish press in dealing with the present Palestine rioting." They voted to send messages to several clerical and secular leaders denying the allegation that the attacks of the Arabs on the Jews were motivated by religion.

The messages, released from the offices of Selim Totah, attorney, in the Woolworth Building, were signed by Fuad Shatara, president of the Palestine National League; Abbas M. Abushakra, general secretary of the New Syria party, and Abd M. Kateeb, secretary of the Young Men's Moslem Society of America.

After the meeting, which was held at 1,170 Broadway, Mr. Abushakra said that rather than being of religious origin, the present trouble was political and economic. In 1915, he said, Great Britain told the Arabs it would give them representative government; in 1917 it told the Jews that it would cooperate in their homeland plans.

"A minority race," he said, "has been given a permanent home at the expense of the majority."

Among the messages was a cablegram forwarded to the Permanent Mandate Commission of the League of Nations at Geneva. It said:

"Present deplorable events in Palestine are the outcome of Balfour declaration. The Wailing Wall is merely an incident. We appeal for justice to the supreme source of authority on mandates."

A message to President Hoover, Senator Borah and Secretary of State Stimson read:

"We regret present situation in Palestine. Zionism is responsible for these conditions. Application of Balfour declaration under British mandate deprives Arabs of all their rights. Abrogation of declaration is only means to insure permanent peace. Arabs world over look to American sense of freedom and justice to uphold Arabs in their struggle for national independence."

A cablegram to Pope Pius XI said:

"Present form of government deprives Arabs of all their political and national rights. Abrogation of Balfour declaration is only solution to insure permanent peace. Arabs world over look to your Holiness and Catholic world for sympathy and support in their cause."

A similarly worded message was sent to Cardinal Hayes. To Premier MacDonald went the following:

"Permanent peace in Palestine cannot be established under present British policy, which deprives Arabs of all their rights and imposes upon them an autocratic form of government contrary to British traditions and sense of justice. Zionism is responsible for present uprising. Establishment of national home for Jews in Palestine can only be accomplished by putting Arabs out of their homes. Humanity and world peace movements are looking to your wisdom and leadership for a just and permanent solution in accordance with the wishes of majority of people of Palestine."

To King Feisal of Iraq; Imam Yahya, King of Yemen; King Riza Khan of Persia and King Abdul Aziz ibn Saud of the Hejaz, the following was sent:

"Palestine Arabs forced to fight for their rights. Situation dangerous and calling for help. British policy responsible for present conditions. Sacred rights of Arabs as a nation deserving independence and principles you are promulgating in Arabia are menaced by Jewish aggression."

BRITAIN TO PROTECT AMERICAN CITIZENS

Continued from Page 1, Column 7.

swamped with work in his unceasing efforts to keep track of American citizens in that city and other parts of Palestine, and at the same time afford them what protection he can give, was indicated in a cablegram from Mr. Knabenshue requesting that a Consul be ordered temporarily to Palestine for "urgent duty at Tel Aviv to assist in work connected with the protection of a large number of American citizens residing there."

Beirut Consul to Give Aid.

The State Department ordered Harry L. Troutman, the American Consul at Beirut, to proceed at once to Tel Aviv to represent the United States there until further orders. Mr. Troutman is understood to be already on the way to Tel Aviv.

All surviving American citizens in Hebron at the time of the outbreaks there have been evacuated and are now safe in Jerusalem, Consul General Knabenshue cabled the department.

Senator Borah accepted this afternoon the invitation of the American Jewish Congress and other leading Jewish organizations to speak at a mass meeting in Madison Square Garden in New York tomorrow night. His speech will deal entirely with the situation Palestine.

Herman Bernstein Sees Hoover.

By the Jewish Telegraphic Agency.

WASHINGTON, D. C., Aug. 28.—President Hoover received Herman Bernstein this morning in conference at the White House regarding the situation in Palestine.

Mr. Bernstein presented to the President further information concerning Arab atrocities in Palestine and familiarized him with the background of Arab anti-Jewish and anti-British propaganda from first-hand information gained as a result of his visits to Palestine and interviews with Arab leaders, particularly regarding the Wailing Wall controversy.

Upon leaving the White House Mr. Bernstein said the President was deeply moved by the tragic events and the gravity of the situation in Palestine and that the impression he received from the President was that the American Government was fully alive to the situation and was doing all within its power in the matter.

Representative Hartley Gives Aid.

By The Associated Press.

WASHINGTON, Aug. 28.—At the request of Jewish organizations in New Jersey, Representative Fred A. Hartley of Kearny conferred today with G. Howland Shaw, Chief of the Division of Near Eastern Affairs of the State Department, concerning the riots in Palestine.

Mr. Hartley said he would leave Washington tomorrow for Bayonne to address a mass meeting of Jews called in protest against the recent atrocities in Palestine.

"I am convinced the State Department is taking every precaution possible at this time to protect American citizens in Palestine," he said. "I am particularly touched by the appeals from the Jews in New Jersey, many of whom have relatives in Jerusalem, and I will undertake any step possible to make certain that the State Department does all in its power to protect American lives."

Representative Hartley said he would also attend a mass meeting in Newark on Sept. 1 called by Jules E. Tepper, head of the Republican organization in Newark, to protest against the Moslem-Jewish rioting.

LONDON SEES PEACE AS TROOPS ATTACK

General Revolt Is Over, Officials Say, as Dobbie Launches Campaign Against Arabs.

BRITAIN PROMISES ACTION

Plans for Preventive Measures Discussed by Lord Passfield and Dr. Weizmann.

LONDON, Aug. 28.—Order is well on the way to being restored in that area of Palestine where disturbances broke out over the week-end, but repercussions are still being felt in outlying districts, according to reports here. The danger of a general Arab uprising, it is believed here, has now passed, but weeks will elapse before the country can be said to be completely under control.

British troops in Jerusalem were reinforced today by the arrival of 500 Lancers from Cairo and a detachment of tanks from Malta is expected to arrive tomorrow.

Telegraphing from Beirut in French Syria, the correspondent of The Daily News says that the French battleship La Motte Piquet is on the way there to join the squadron under Rear Admiral Laurent, which has already been reinforced by two French destroyers.

Renewed demonstrations were held in Damascus Tuesday night and a number of Arabs were wounded in a conflict with the police. The inhabitants of Beirut were holding peaceful meetings, manifesting sympathy with the Palestine Arabs. The bazaars were closed and Jewish quarters heavily guarded. There is much anxiety here regarding the situation in Damascus, though there is an absence of direct messages after day-long rumors of big Arab concentrations in the neighborhood.

British Troops Attack.

British troops under the direction of Brig. Gen. W. G. S. Dobbie have taken the offensive against the disaffected Arabs, and are now conducting operations with all the precision of a thoroughly organized military campaign. The first attacks have been directed against the strongholds south of Jerusalem, where all the arms available under General Dobbie's command have cooperated in well-organized onslaughts.

No details as to the extent of the resistance offered, or whether the British troops have suffered casualties are known in London, but from accounts reaching here there has been some lively machine gun work both from aircraft and ground squads, and it is evident that a predetermined plan is being pushed through with relentless determination.

The measures being taken in other districts northward of Jerusalem have also passed beyond the "police" stage, and with the arrival from Cairo of a special signal corps with field wireless equipment, operations that hitherto were conducted by scattered British detachments between such widely separated points as Jaffa, Anavim, Hebron and Haifa are being coordinated.

That the general command considers the situation dangerous is apparent from the fact that a number of 18-pound field guns, corresponding to the famous French 75s have been rushed from Egypt, and several of these are now posted at strategic points at bottlenecks of the River Jordan, connecting Palestine with Transjordania.

Arab prisoners captured at various points along the Transjordania "front" have been brought to Jerusalem headquarters for interrogation, but officials preserve silence as to whether the information received is serious or otherwise.

Weizmann Predicts Changes.

After an interview with Lord Passfield, Colonial Secretary, tonight, Dr. Chaim Weizmann, president of the Zionist Organization, expressed the opinion that there would be considerable changes in the present administration of Palestine before long.

"I believe that the British Government will stand fully by the Balfour declaration to establish a national home for the Jews in Palestine with greater vigor than before. Lord Passfield also recognizes in principle the justice of the Zionists' request for compensation for Jewish life and property lost in Palestine."

Dr. Weizmann added that the Cabinet will shortly consider the whole situation as it affects the Jewish claim, and considers that it will share the views and sentiments of the Colonial Minister.

A mass meeting of Jewish leaders has been arranged for Albert Hall on Sunday under the presidency of Lord Melchett. Among the speakers will be Dr. Weizmann, Colonel Josiah Wedgewood and General Sir Wyndham Deedes, who has wide experience in the administration of Palestine. The Archbishop of York and General Jan Smuts, former Prime Minister of the Union of South Africa, have been invited.

The Anglo-Indian air mail service has thus far been uninterrupted, though the outward mail which left Alexandria today for Gaza and Bagdad was diverted via Kantara Amman.

Aircraft Employed in Attack.

"Aircraft has been employed in reconnoitring the disturbed areas," an official statements reads, "and fire from the air has been opened on parties of Arabs in the neighborhood of Haifa, Ramles and the hills around Jerusalem.

"A strong Arab concentration was reported southeast of Gaza, but aircraft has been unable to locate any parties of Arabs in the neighborhood and no attack thus far has materialized.

"Last night continuous attacks on Beit Alpha, four miles west of Beisan, were successfully repulsed by a detachment of the Transjordan Frontier Force.

"Telephone lines from Jerusalem to Nazareth, Haifa and Tiberias are reported out of order.

"The situation in Transjordan is reported as normal.

"No further reinforcements have been dispatched to Palestine."

Premier MacDonald and other members of the Cabinet received vigorous protests on behalf of the Palestine Arabs against the British policy in Palestine. Many cablegrams stated that the bloodshed was the result of the Balfour declaration "involving the spoliation of Arab rights."

An Arabic from Jerusalem added: "After the great war the Arabs lost all the political rights they enjoyed under Turkey and witnessed the Jews being introduced to build up a non-existant nationality over the ruins of Arabia."

The complete abolition of the Balfour declaration and the establishment of a democratic administration in Palestine are urged.

Lipsky Outlines Demands.

By The Associated Press.

LONDON, Aug. 28.—Louis Lipsky, president of the American section and a member of the executive council of the World Zionist Organization, outlined the demands of the Jews from Palestine after a session today of the world executive. This session has heard the report by Dr. Chaim Weizmann of his conference with Lord Passfield, Secretary of the Dominions.

"Being under the impressions of that important meeting and having the full picture of Palestine in view," Mr. Lipsky said, "I can say that the Jews of the world, and especially the American Jews, will not be easy until the British Government has satisfied the following requirements:

"These are, effective restoration of law and order, punishment of direct and indirect offenders and instigators of the riots, removal of all incompetent officials and those not in sympathy with the Jewish national home in Palestine, reorganization of the police with a percentage of Jews and organization of adequate military forces, adequate compensation for loss of life and property, renewed and increased immigration of Jews to Palestine and just settlement of the Wailing Wall problem through government expropriation of the property after adequate compensation.

"Last, but most important, there must be a full restatement of government policy, clearly and indubitably announcing its intentions to carry into effect the Balfour Declaration and the mandate."

Arabs Protest to London.

Protests against the British policy in Jerusalem by Kasim Husseini, president of the Arab executive in Jerusalem, were presented to Premier MacDonald and other members of the Cabinet today.

The message, which was sent to the National League in London, declared:

"Bloodshed in Palestine clearly expresses that the policy applied here for ten years is dangerous to all concerned. The Arabs, after the Great War, lost all political rights and witnessed Jewish rifraffs being introduced from all parts to their country to build a non-existent nationality over the ruins of their own through the Balfour Declaration.

"The government may keep order by the introduction of naval and military forces, but the Arab executive believes that everlasting order and peace will be impossible until the just national demands of the Arabs for establishment of a democratic administration and the abolition of the Balfour Declaration are positively considered."

Garrison Is Expected.

In military circles it was expected, although unconfirmed officially, a permanent military garrison would be established in Palestine with a strength of two infantry regiments and one cavalry regiment.

Meanwhile, repercussions of the disturbances were heard on every hand, with most of the press seeing danger in them to a large section of the empire. The London Times broke its editorial silence on the matter to characterize the fighting as "the outcome of a premeditated and organized movement."

"Our plain duties in Palestine are firmness and decision," it says. "Palestine is a test case. If we hesitate or change our accepted policy there we should soon have greater dangers confronting us elsewhere.

"There is much more to be done than just to restore law and order. Manifestly there must be prompt and searching investigation into the responsibilities for the outbreak, both of the criminals themselves and of those we placed in authority in Palestine.

"The Colonial Office describes the situation as 'well in hand,' although they acknowledge there is still a good deal of murder and outrage at various points. But the situation ought never to have got out of hand.

"The British public and the public of all nations who have citizens in Palestine have a right to know the more immediate and remote reasons for the lamentable events of the past few days."

Daily News Sees Danger.

A similar vein was followed by The Daily News and Westminster Gazette. After speaking of the "Palestine dangers" and pointing out that the conclusion "is irresistible" that the Arabs' attacks were "premeditated," it said:

"We are very much afraid, in any case, that the situation has not passed beyond the question of assessing rights and privileges of Jews and Arabs in this debatable piece of holy ground and that for some time to come British authority will be employed in the thankless task of keeping peace in a very much wider sense and over a very much wider stretch than the Palestine territory.

"Obviously, there is a certain danger of the spread of general anti-British movement in the Islamic world, and this anxiety will not be removed until we have learned the attitude and intentions of Ibn Saud, the powerful king of the Hedjaz, upon whose professed friendship for Great Britain depends many doubtful factors."

Indications of attempts at peaceful settlement of the Palestine troubles were contained in messages from Jerusalem issued tonight by the central office of the Zionist Organization.

"There was much sniping overnight," the messages said, "and the old city was not quiet. The more dangerous parts have been partly evacuated.

"On the attempt of the Governor to convene a meeting of the Jerusalem Municipal Council (on which both Jews and Moslems are represented) we said that we considered it premature to expect Jews to sit at the same table with certain Arab members. Also, we considered that under martial law in the district the Governor could very well manage this municipal work himself."

Appeal to World Jewry.

By The Jewish Telegraphic Agency.

LONDON, Aug. 28.—Over the signature of Dr. Chaim Weizmann, president of the World Zionist Organization; Felix M. Warburg of New York, chairman of the administrative committee of the Jewish Agency for Palestine, and Lord Melchett, a member of the committee, the Jewish Agency for Palestine, recently created at the Zurich session, issued tonight the following statement in connection with the Palestine outbreaks and outlined the future course of the Zionist work in Palestine.

The Jewish people, relying upon the Balfour declaration and the Palestine mandate, have worked for the last ten years at the peaceful and constructive upbuilding of Palestine. This work has now suffered violence and wanton destruction.

Innocent Jews and Jewesses have been murdered. Our pioneers died in defense of the foundation they had made for the Jewish national home.

Undeterred by these attacks, Jews the world over must show that their determination to build up the Jewish national home in Palestine remains unshaken and that they will devote all their strength and energy to this work.

Terrorism and violence will not succeed. The blood of the Jewish victims cries out to us all to do our full share for the sacred cause of Palestine.

The responsible officers of the Jewish Agency are taking steps to secure adequate reparation for the damage inflicted, the punishment of all offenders, the removal of incompetent officials, a just settlement of the problem of the Wailing Wall, a renewed and increased immigration of Jews into Palestine and a clear restatement of policy of the mandatory government in regard to Palestine.

We call on all Jews to give immediate proof of their determination to proceed with the work in Palestine and put at the disposal of the Jewish Agency all necessary means to insure that the Jewish national home will be rebuilt effectively and speedily.

The Zionist headquarters here was in receipt this morning of a cablegram from the Zionist Executive in Jerusalem requesting its intervention with the Colonial Office against the orders issued by the Palestine authorities to disarm the specially enrolled Jewish constables and the Jewish self-defense body. The message declared that the order, under the conditions still prevailing in Palestine, was premature and may create a more dangerous situation for the Jews of Palestine.

The dispatch charged that while the Jews were being disarmed the Palestine authorities enrolled fifty beleheen who were formerly members of the Transjordanian Frontier Force, many of whom are residents of the village Lifta near Jerusalem, the hotbed of the Moslem anti-Jewish agitation.

The leaders of the Jewish community in Haifa have complained of the great difficulty they encounter in obtaining the cooperation of the authorities. The Haifa barracks were burned down. Some of the inhabitants of the barracks were shot. The habitation was looted.

In Tel Aviv A. R. Oofien, manager of the Anglo-Palestine Bank, after touring the city recommended the commencement of normal business on Wednesday.

Jaffa Arab merchants approached Jewish leaders with proposals of "peace."

The Zionist headquarters in London as further informed by the Zionist Executive of Jerusalem that it has approached the Palestine Government with a request to officially deny the rumor published in some London newspapers that the Friday riots were started when some Jews threw a bomb at the Moslem demonstration. The Palestine Government declared that it cannot possibly believe that such a rumor was spread since its reports to the Colonial Office transmitted the facts in the case and these reports contained no mention of any such allegation.

JERUSALEM SUBURB DECLARED MENACED

Arabs Plan to Destroy Old City Tomorrow, Cairo Hears—2,500 Jews Reported Starving.

CAIRO, Aug. 28 (By the Jewish Telegraphic Agency).—Panic has not yet passed in Jerusalem. It is rumored that the Arabs are preparing to destroy the Old City on Friday. From Jericho it is heard that 1,000 Transjordanian Bedouins are marching on Jerusalem.

Under the Arab Police Officer Kemal Irani searches and arrests are said to continue among the Jews in the towns. In the Russian Square on the Military Centre Arab scouts in official uniform are keeping order. The Jewish officials are declared to be abused and badly treated. Newspapers are not yet appearing. Telephonic communication for private use, which was closed, has been reopened.

General conditions in Jerusalem are described as terrible. Twenty-five hundred persons are said to be starving in the Old City for lack of bread. Three hundred and fifty Yeneenites have left the village, Kfar Hashiloacha, on the outskirts of Jerusalem, is in fear of an attack.

All attacks on the colonies in the valley of Jesreel were repulsed, it is stated, without the loss of a life among the Jews. The colony Ein Harod in lower Galilee started work in the fields today. This colony, which is a cooperative one and one of the most successful settlements, having 200 farmers, also sent food to Jerusalem. Will Wolfgang Don Weisl, who was severely injured in the first attack, is recovering.

GENEVA, Aug. 28 (By the Jewish Telegraphic Agency). — A special meeting of the Zionist organization which functions between congresses was called to be held here within ten days. Dr. Leo Motzkin issued the call after consultation with Isaac Gruenbaum of Warsaw, Rabbi Nurok, a member of the Latvian Parliament and Dr. Leon Reich of Galicia.

INDIANS SCORE BRITISH.

Mohammedan Papers Bitter About Policy Toward Palestine.

London Times Dispatch.
By Cable.

LAHORE, India, Aug. 28.—Bitter indignation at the British attitude in Palestine was expressed today in Lahore's Mohammedan newspapers, one of which is English, and one in the vernacular.

Both papers say that Indian Moslems are unalterably opposed to the Palestine Government supporting the "unjust and preposterous" Jewish demands regarding the Wailing Wall, and infer that the British Government is trying to deprive Moslems of their rightful control of the holy places in Jerusalem and elsewhere.

Further, according to these newspapers, the British Zionist police in Arab lands are causing great resentment among Moslems generally, which Downing Street cannot afford to ignore.

By The Associated Press.

BOMBAY, Aug. 28.—The Syrian-Palestine Committee in Cairo has sent a telegram to Indian Khalifatists saying that "hundreds" of Palestinian Moslems had been killed by the Jews and the police while defending the Wailing Wall in Jerusalem.

The committee appealed to their Indian brethren to favor the Moslem cause by all means at their disposal, adding that the situation was still dangerous.

Fears for Parents in Palestine.

Special to The New York Times.

MAMARONECK, N. Y., Aug. 28.—Dr. Sol Shapero of West Boston Post Road, Mamaroneck, has not been able to locate his father and his mother, who on Monday were in Haifa, Palestine. The elderly couple left here about two months ago. A cablegram received on Monday by Dr. Shapero, which had apparently been censored, asked for funds to return.

Around the World with Poland Water

GRAF ZEPPELIN Completes Momentous World Cruise,

an abundant supply of the world's foremost natural mineral water having been carried.

SHERRY-NETHERLAND

A few suites in this luxurious tower residence are kept available for short visits to New York. Each serviced by Sherry-trained domestics. Each with the proportions and atmosphere of the fine established home . . . and an address of many advantages.

FIFTH AVENUE at 59th STREET

by AIR to BOSTON

Buses leave Hotel Pennsylvania 11:00 a.m. and 4:15 p.m. (D.S.T.). First-motor cabin liners. Reservations then Colonial offices open 8:30 a.m.—11:30 p.m.—Hotel Pennsylvania, Metropolitan or leading hotels and agencies.

1 HOUR 45 MIN. FLYING TIME

Special Sunday Round-Trip Rates

COLONIAL AIR TRANSPORT INC.

270 MADISON AVE. ASHland 4000

Daily Service to Albany and Montreal

4½ hrs. flying time to Montreal—90 minutes to Albany—swift travel up the Hudson in cabin monoplanes. Write or phone for information.

Twice Daily service between Buffalo and Toronto.

SALESMEN WANTED

High-grade household specialty. Heaviest selling season just beginning. Active demand. Strongly advertised. Complete cooperation of New York head office. Choice territory. No sample equipment necessary. Commission $64.00 each. If you have sales ability and are looking for a chance to turn it into real money, you will recognize this exceptional opening. State experience. X 2439 Times Annex.

VALUE in West Side Residential Hotels

The happiest of 1 and 2 room apartments, furnished or unfurnished, with serving pantries—Rates exceptionally moderate for such a location and such a hotel.

The OGDEN

50 WEST 72nd ST., NEW YORK

Endicott 3000

TWO ADD $50,000 TO PALESTINE FUND

Rosenwald and Warburg Give $25,000 Each to Care for Victims of Hostilities.

$68,000 IN OTHER GIFTS

Committee Headed by David A. Brown Gets 63,000 in Day—Garment Union Votes $5,000.

LIPSKY CABLES OF NEED

Borah to Speak Tonight at Garden at Mass Meeting of Protest and Memorial to Dead.

Julius Rosenwald has given $25,000 to be used in relief measures for the refugees in Palestine, it was learned yesterday. That is the second local gift of that sum, the first having been made by Nathan Straus. A contribution of $25,000 by Felix Warburg also was announced in a cablegram from London. The day's contributions to the Palestine Emergency Fund were more than $63,000.

The day after he had cabled his donation to Jerusalem, Mr. Straus met Mr. Rosenwald on the golf links and mentioned what he had done. Mr. Rosenwald then asked Mr. Straus to send his contribution.

The $50,000 given by Mr. Straus and Mr. Rosenwald will be expended by the Straus Health Centre at Jerusalem. Mr. Straus learned that the centre had fitted up vacant rooms to receive those injured in the hostilities around Hebron. He was informed by cable yesterday that both donations, which will help provide food and medicines for refugees, had been received in Jerusalem.

Warburg Gives $25,000.

Louis Lipsky, president of the Zionist Organization of America, told in a cable message from London yesterday to his local headquarters of Mr. Warburg's gift. Mr. Warburg is returning from London on the Homeric, Mr. Lipsky said.

David A. Brown, chairman of the Palestine Emergency Fund, announced that small contributions, not yet tabulated, would increase the day's contributions of $63,000.

The contributions included one of $50,000 by the joint distribution committee, $10,000 by Lieut. Gov. Lehman, $2,500 by Tammany Hall and $500 by James N. Rosenberg.

In sending his contribution, Mr. Lehman said:

"I am sure that the whole world sympathizes with the Jews of Palestine in their desperate plight and that everybody, Jew and non-Jew alike, will feel called upon to lend their aid to the succoring of those devoted pioneers who have been struggling to build the Jewish homeland. I am confident that the British Government will succeed speedily in restoring order and that the Jews of Palestine will go on with their great enterprise, aided by the Jews of the world."

The General Executive Board of the International Ladies' Garment Workers' Union last night voted to cable $5,000 at once to relief agencies in the Holy Land, and ordered shop chairmen in all women's garment shops throughout the country to make collections among the needle workers for that purpose. The board voted the funds after an appeal by Benjamin Schlesinger, president of the union.

Borah to Speak at Mass Meeting.

All Jewish organizations in the city have been invited to participate in the mass meeting to be held this evening at Madison Square Garden to protest against the Palestine situation. It will also be a memorial meeting for the hundreds of Jews who have lost their lives there.

The chairman of the meeting will be Samuel Untermyer, the committee of arrangements said yesterday. The speakers will include Senator Borah, chairman of the Foreign Relations Committee; Lieut. Gov. Lehman, David A. Brown, Rabbi Samuel Schulman of Congregation Emanu-El, Bernard A. Rosenblatt, Rabbi M. Z. Margolies, Baruch Zukerman, Nathan D. Perlman and Bernard S. Deutsch. Mayor Walker has also been invited.

Philadelphia, Newark, Norwalk, Conn., Boston and Albany are all sending delegations, the committee said.

The Cantors' Association of New York will sing the traditional chants that are sung at memorial services for the dead, and it is expected that the speeches will be broadcast. The arrangements are being made by a committee representing more than 150 Jewish organizations.

Lipsky Tells of Need.

Mr. Lipsky, in his cablegram from London to the Zionist Organization of America, said that Palestine needs help.

"The speedy action of American Jews in establishing a Palestine emergency fund meets with the approval of world Jewry, which knows how generous American Jewry has always been," the cablegram said. "No situation that has arisen in recent years is as disastrous for Jews as the present one in Palestine.

"Large funds are urgently needed immediately for the purposes arising directly out of the present calamitous situation. The needs of Palestine

Public Notices

Daily $1.00 an agate line
Sunday $1.15

The New York Times maintains a complete record of all missing persons sought through this column. Address inquiries Public Notice Department, The New York Times.

I AM NOT RESPONSIBLE FOR ANY debts incurred by my wife, Rose Handelman. JOSEPH HANDELMAN, 790 Snediker Av., Brooklyn.

ARTHUR C. SHERIDAN AND VIRGINIA C. Kennedy, please communicate at once with John J. Fallon Sr., attorney, Hoboken, N. J., Croker matter; important.

GENTLEMAN, GOING GERMANY, RUmania shortly after Labor Day, will act as companion, gentleman or family, or escort; exchange best references. X 3409 Times Annex.

The New York Times offers a reward of $100 for information leading to the arrest & conviction of any one who has inserted fraudulent advertisement in its columns.

TOWNS IN PALESTINE WHERE THERE HAVE BEEN SERIOUS CLASHES BETWEEN JEWS AND ARABS.

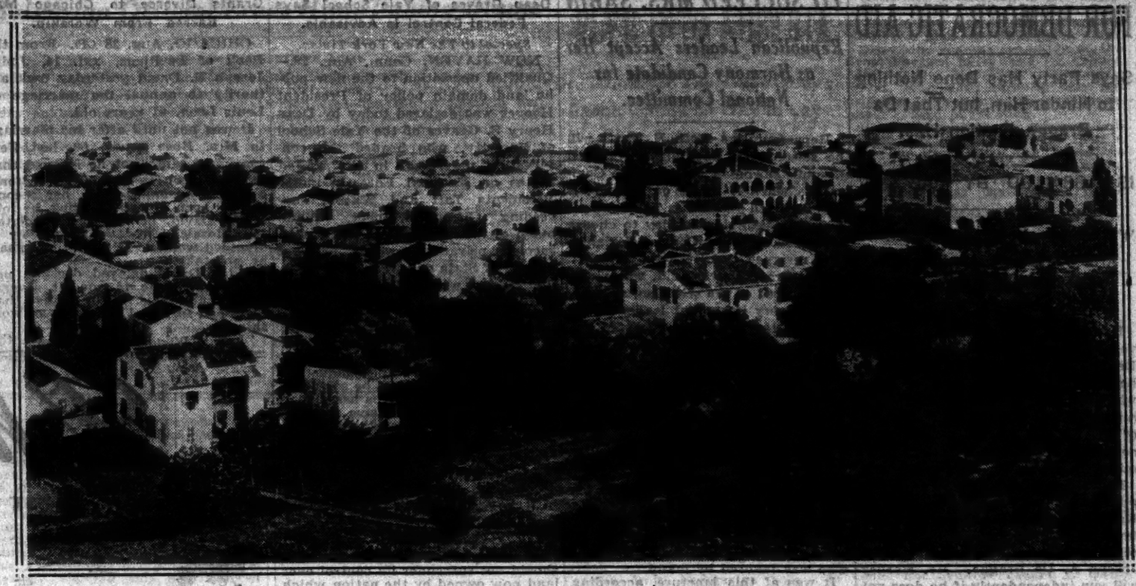

P. & A. Photo.

Haifa, the Newly-Built City on the Coast of the Mediterranean Sea. Here British Marines Were Forced to Fire on Both Jews and Arabs to End the Disorders.

Jewry are indescribable. But reading the private dispatches that come to London from authoritative sources, I can assure American Jewry 'that never was the need of a single group of Jews greater. If the suffering is to be at least partially ameliorated funds must be forthcoming at once."

The Jewish Centre of East Flatbush, 661 Linden Boulevard, Brooklyn, yesterday forwarded its protest about the Palestine situation to Sir Esme Howard, British Ambassador at Washington.

Among those who sent out statements about the situation was Representative Loring M. Black. He said that he felt the United States Government should order warships to the coast of Palestine as a protective measure for American Jews now there.

"Speedy action is necessary by us or there will be an extension of the Moslem fury," he said. "The President will find that his ordering naval vessels to Palestine would be effective as well as in accord with international usage.

"Humanity requires that American forces intervene in its behalf. I am sure that all Americans here with loved ones in Jerusalem would be heartened at the Presidential order to our fighting forces to sail for the troubled area."

Celler Criticizes Britain.

Representative Emanuel Celler, speaking over the Young Israel Radio Hour of WPCH last evening, said:

"In this instance blood is on the hands of the Arabs. They are to blame. But to my mind, as much blame rests upon Great Britain. It has had much experience in dealing with religious animosity. In India, where it reigns and has its Viceroy, there are the elements of hatred and bigotry between the Moslems and the Hindu. Great Britain should have profited by its dreadful experience in Ireland. Great Britain will never learn."

The local headquarters of the Zion Orphanage in Jerusalem announced at its offices, 70 Lenox Avenue, that it had received a cable from Palestine saying that the children under its care were healthy and that the orphanage had not been touched.

Rabbi Moses Schub of 207 East Broadway said he had received a cable message from Rabbi J. M. Tukasinsky that the hospitals in Jerusalem were crowded and that help is badly needed.

Fish Urges Stimson to Act.

Representative Hamilton Fish Jr. announced last night that he had sent the following telegram to Secretary Stimson:

"As a member of the Committee of Foreign Affairs of the House of Representatives and as an author of the Zionist resolution which was adopted by the Congress of the United States in favor of establishing a homeland in Palestine for the Jewish people, I respectfully urge and request that immediate steps be taken by the State Department to protect the lives and property of American citizens in Jerusalem by ordering the nearest available American naval vessels to Palestine and by offering to land our marines to cooperate with the British armed forces for the purpose of protecting the lives and property of American citizens endangered by fanatical and lawless mobs."

Resolutions were also forwarded to Secretary Stimson by Representative William F. Brunner, who said it was done "at the urgent request of constituents," the Clean Government party of Queens and the East New York Jewish Grocers and Dairymen's Association.

Delegates of Hudson County's Jewry assembled at the Jewish Community Centre of Jersey City last evening and passed two resolutions. One called on Great Britain to explain its Palestine attitude, to compensate the victims of the rioting, to investigate the cause of the rioting and to permit the Jews to arm in self-defense. The other asked Secretary Stimson to protest to Great Britain its "criminal negligence" in Palestine.

SIR HERBERT SAMUEL DENIES RECALL REPORT

Ex-British High Commissioner in Palestine Says at Prague He Has Not Had New Offer.

Wireless to THE NEW YORK TIMES.

PRAGUE, Aug. 28.—Sir Herbert Samuel, former British High Commissioner in Palestine, who was reported to have been recalled to London Monday in connection with the troubles in Palestine, is still in this city, where his wife and daughter-in-law are taking part in the congress of the International Women's League for Peace and Freedom.

Sir Herbert today received representatives of the Zionist District Committee and denied that he had been recalled to London to take up a fresh appointment as High Commissioner. He declined to express any opinion on the Palestine situation beyond saying that reports that he had seen appeared exaggerated. In the course of debate in the House of Commons he intends to express his views on the situation, he said.

Although he has been stormed by local journalists and foreign correspondents to express his views on the policy of the British Government in Palestine, he refused any statement to every one, including British correspondents.

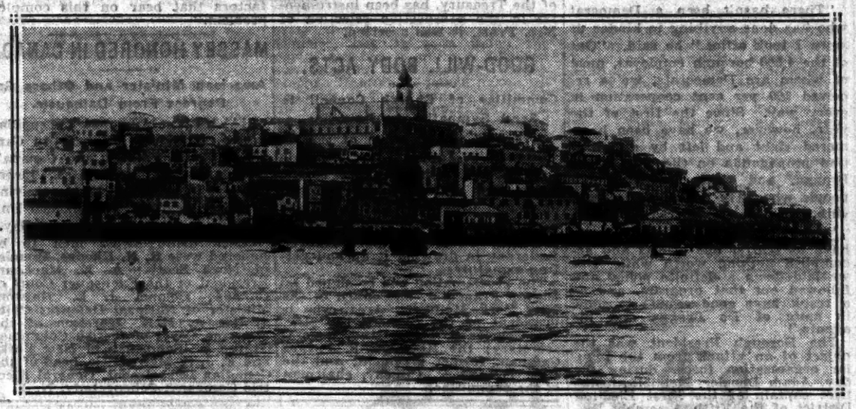

International Newsreel Photo.

Jaffa, the Sea Gate to Jerusalem, Where British Police Killed Five Arabs and Wounded Thirty When the Moslems Stormed Government Offices.

3 RELIGIONS JOIN IN PROTEST IN SYRIA

Group of Jews, Christians and Moslems Assail Zionists to French at Beirut.

ITALIAN CRUISER OFF CITY

Paris Orders Another From France —Minor Clash Reported Quelled in Damascus.

BEIRUT, Syria, Aug. 28 (AP).—French authorities reported today that a scuffle had occurred in Damascus between a small number of Arab manifestants and the local police. There were a few persons wounded, but the affair was local in character and had no repercussions.

The Italian cruiser Trieste arrived in the roads off Beirut today.

French troops are permanently stationed on patrol inside the Jewish quarter here to protect the lives and property of its inhabitants from possible Arab attack, although no further demonstrations have occurred except an orderly Arab procession this morning.

The Beirut bazaars were closed and sympathizers with the Palestine Arabs participated in the demonstration.

The parade today was only a small one to escort the Moslem leaders to Government House to discuss their plans for a great demonstration similar to the parade of 20,000 Arabs yesterday. French authorities persuaded them to abandon their idea.

A group of Moslems, Christians and Jews waited upon the president of the Syrian State and protested against the situation of the non-Zionist population of Palestine.

The Moslems had previously assured representative Jews that the demonstration was merely intended to protest against the Zionist extremists in Palestine.

The parade was carried out in perfect order. The procession was headed by the flags of France and of the Liban and the crowds shouted: "vive la France," as its leaders were admitted to the Government House.

Demonstration Called Off.

The French, however, fearing that the rif-raff element of the population might improve the occasion to loot or attack the bazaars, persuaded the Arabs to call off the demonstration entirely. Their arguments were effectively underlined by the presence in and around the Jewish quarter of two battalions with fixed bayonets.

The French authorities in Syria feel that the questions involved in the Arab-Jewish troubles in Palestine are quite remote from those which made Eastern Syria, the Hauran Mountains, the Djebel Druses and the Gardens of Damascus scenes of bitter fighting and bloodshed in 1925 and 1926.

It is only since 1927 that barbed-wire entanglements, sandbags and stone barricades have been removed from the streets of Damascus before the gates of the Grand Serail, and the French are sparing no effort to prevent being obliged to reinstall them.

All was reported quiet in Damascus except for the scuffle mentioned. The Midan quarter, destroyed by French artillery in 1925 and always a centre of ferment since its rebuilding, was tranquil. Bazaars closed for the past two days in Damascus will be reopened tomorrow.

Disquieting News From Palestine.

Reports from Palestine said that British troops had the situation well in hand in all urban districts. Quiet continued in the cities.

News from Transjordania and the Valley of Esdraelon, however, was more disturbing. Travelers brought word of agitation and unrest among the Arabs there. The attitude of the Arabs in Transjordania especially was said to be threatening.

Information from Safed, the nearest Palestine city to the Syrian border, was to the effect that atrocities had been committed by Arabs in which women and children had lost their lives. These tales found many believers among those who were witnesses of the tactics adopted by Arab rebels around Damascus and towns at the foot of the Lebanons.

Those close to the authorities in Syria believe every attempt to bring peace in Palestine will be in vain unless the British mandate officials make clear to the Jews that Palestine is distinctly an Arabic country, with 80 per cent of Moslems in its population.

Armenians at Beirut Alarmed.

Some 40,000 Armenians in camps at Beirut and Aleppo, awaiting settlement on land under the League of Nations, were in a state of alarm yesterday lest the Arab uprising should spread to aliens, whether Christian or Jew, according to advices received by the Near East Relief in New York.

Frank A. March, manager of the relief for the Syria and Palestine area, reported that French authorities were confident that any Arab demonstration in sympathy with the Palestine situation would not reach a dangerous outbreak. Mr. March said that American child welfare workers serving in the refugee camps were continuing on duty and that French police and military precautions had been increased.

Arab attitude toward the Armenian settlers from the north has not been over-friendly of late, Mr. March reported, but the leaders of both groups have shown a disposition to avoid difficulties.

Cleveland Jews to Meet in Protest.

Special to The New York Times.

CLEVELAND, Aug. 28.—Jews of this city, aroused by the Arab attacks in Palestine, will hold a demonstration tomorrow evening at the synagogue of the Jewish Centre. Thirty-one organizations have united to hold this mass protest. The meeting will be addressed by Representative Charles A. Mooney, Rabbi Barnett R. Brickner, Isaac Carmel and Mrs. Sigmund Herzog, and an appeal will be forwarded to government authorities in Washington to intervene.

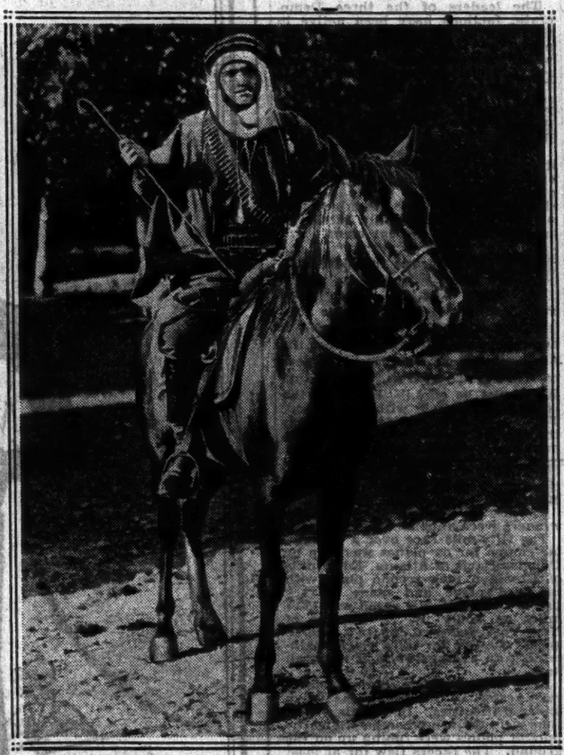

A Moslem Warrior in Full Regalia, Which Is Quite Modern as Regards Firearms and Other Fighting Equipment.

ZIONISTS IN LONDON RAISE $250,000 FUND

Felix Warburg Heads Contributors Who Call Upon Premier to Aid Jews in Palestine.

Wireless to THE NEW YORK TIMES.

LONDON, Aug. 28.—The Zionist Executive, under the presidency of Dr. Chaim Weismann, issued this afternoon an urgent appeal for a fund to meet the Palestine emergency. No limit was fixed for the fund, which, under the signature of Lord Melchett, will coincide with an appeal made simultaneously in New York. More than $200,000 has already been contributed, the first gift being $25,000 by Felix Warburg, who sailed on the Homeric for New York today. Lord Melchett, James A. de Rothschild and Simon Marks contributed similar amounts.

It was announced after the meeting that Jews everywhere will be called upon to proceed with whatever arrangements are necessary to continue peaceful efforts for the establishment of a Jewish national home in Palestine.

A delegation of Zionists and English Jews will shortly present to Premier MacDonald a formal memorandum on the Palestine situation, suggesting what measures that Zionists deem necessary that the British Government should take, making clear that the purposes of the mandate cannot be carried out if present conditions in Palestine continue. How could Jews regard Palestine as their national home if a crisis like the present were allowed to continue? it is asked by Zionists here.

Memorial Prayers in Australia.

By The Canadian Press.

MELBOURNE, Aug. 28.—Memorial prayers will be recited here for the Jews killed in Palestine, Rabbi Brodie announced today. The Jewish Herald in an editorial exhorts Australian Jewry to be calm. It says Great Britain's inspiring response to the High Commissioner's appeal shows she realizes fully her obligations under the mandate. "Whatever can be done will be done," the newspaper adds.

1,000 HERE SIGN UP TO FIGHT THE ARABS

Volunteer Ranks Swelled by Offer of Services of Jewish Veterans of Canada.

PERMANENT UNIT PLANNED

Graubard Forming Force of 500 That Will Be Ready for Any Future Emergency.

With 1,000 volunteers already signed up in New York City, the ranks of the volunteer Palestine army of the Jewish War Veterans of the United States were swelled last night, when before a large mass meeting at 437 Lafayette Street, Lieutenant Jack Arron, who served overseas with the Canadian Engineers, offered the services of the Jewish Veterans of the Canadian Legion.

Meanwhile Nathan Graubard, 23 years old, whose father runs a second-floor restaurant at 281 Grand Street, was haranguing a group of eager youths who sat at tables in the restaurant. Graubard estimates the number of those who have so far signified their willingness to join his band of young Jewish champions at 250.

Graubard Volunteers Recognized.

His activities were at first frowned upon by the older veterans, but he has now received their recognition and will parade with them tonight at the mass demonstration in Madison Square Garden.

Among the more zealous listeners at the meeting in Graubard Restaurant last night was Louis Fischman, 24, a mechanic, of 32 Ludlow Street. He was there to confer with young Graubard in order to learn what arrangements could be made in Palestine for volunteers who took it upon themselves to go direct to the scene of action. Fischman, who has been a seaman, plans to ship with several friends on the freighter Exmouth of the American Merchant Lines, sailing for Haifa early in September.

Graubard's volunteers, who will furnish their own equipment, plan to establish a permanent unit of 500 Jewish youths who will hold themselves in readiness for service in the present and in any future emergencies.

Wires to Stimson and Howard.

At the meeting of the Jewish War Veterans two telegrams, which had been dispatched by the executive committee, through the organization's Commander-in-Chief, Assemblyman Julius S. Berg, to Sir Esme Howard, British Ambassador at Washington, and Secretary of State Stimson, were read and unanimously approved.

The telegram to Sir Esme Howard apprised him of the readiness of the veterans to fight for the defense of Palestine and asked him to communicate their sentiments to his home government. It said that no lack of confidence was felt in the ability of the British to handle the situation but that the veterans felt that their experience—some of them having fought under General Allenby—qualified them to be of service.

The veterans asked Secretary Stimson by wire whether any existing international treaties or obligations would be violated by their recruiting. Last night no reply had been received to either message.

BOSTON JEWS RAISING FUNDS FOR PALESTINE

Workers Alone Plan to Get $25,000 to Aid Needy Arab Toilers as Well as Brethren.

Special to The New York Times.

BOSTON, Aug. 28.—Boston Jews organized a drive today for funds to aid stricken Palestine and staged a mass demonstration in Faneuil Hall tonight at which every Jewish organization in Boston was represented. Formation of a committee of 100 was begun, which will conduct the campaign for funds.

The campaign will come under the United Jewish Organizations' drive for destitute Palestine, and one section of it alone—the Paole Zionists, Jewish workers—will seek to raise $25,000 in Boston.

This organization is not protesting against the British Labor Government, but against the Palestine administration. Arab workers in Palestine are in full sympathy with the Jews, according to Abe Hamlin, head of the workers' unit. According to him, the rich Arabs are exploiting the poor of their own race as well as the Jewish workers in the present upheaval.

"The Jewish workers of Boston are determined to give all help to the destitute workers in Palestine, both Arab and Jewish," he said.

TIFFANY & Co.
FIFTH AVENUE & 37TH STREET
SILVERWARE

H. Sulka & Company
SHIRTMAKERS AND HABERDASHERS
CONSERVATIVE SHIRTINGS
While we are widely known for the very Smartest Novelties in French Shirtings we also feature Choice Selections for those who prefer the more Conservative.
We are pleased to make Sample Shirts or Collars
512 FIFTH AVENUE—AT 43D STREET
NEW YORK
LONDON 27 OLD BOND STREET
PARIS 2 RUE DE CASTIGLIONE

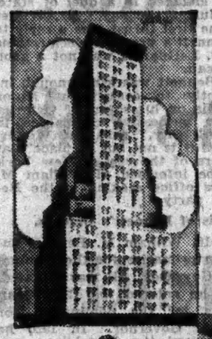

THE art of metropolitan living attains new heights of excellence at the Hotel Delmonico.
JOHN F. SANDERSON
General Manager

Leasing from October 1st
Immediate occupancy.
Furnished or unfurnished.
Serving pantries. Electric refrigeration.
Reservations for Grand Ball Room and restaurants from September 15th.
HOTEL DELMONICO
Park Avenue at 59th

FINAL WEEK
of Special
AUGUST PRICES
An opportunity to provide for next season's wrap at notable savings.
MINK CARACUL
BROADTAIL ERMINE
RUSSIAN SABLE
NEWEST SPORTS FURS
FURS by GUNTHER
666 FIFTH AVENUE
BETWEEN 52nd and 53rd STREETS

Like to LIVE at the McAlpin?
For permanent and semi-permanent guests, the McAlpin has reserved a few choice rooms (single or double) and suites.
These are available at MODERATE rates. Full hotel service included.
We invite your inspection—you will appreciate the unusual advantages of living in this luxurious, NEWLY-EQUIPPED hotel.
CONSULT ASST. MGR.
HOTEL McALPIN
"The Center of Convenience"
BROADWAY AT 34th STREET
FRANK A. DUGGAN
Pres. & Man. Dir.

SUMMER HOSTESSES!—Your guests will enjoy having The New York Times, with its complete news of all the world. You may have the weekday and Sunday editions sent you for a month for $1.25. Or, if you prefer, the Sunday Times or weekday editions alone will be mailed. Telephone LACkawanna 1000.

Safety Preferred!

IF you feel that way about your investments you will be interested in our 5½% Guaranteed First Mortgages.

They are secured by the top grade of New York City property worth at least half again as much as the amount of the mortgage.

For *we* also prefer safety, having no desire to lose any of our fund of over $27,000,000 which stands back of our unconditional Guarantee.

In addition to this double insurance against loss, those who invest with us enjoy a good return—one that is certain!

Also Certificates—$200 upward
Interest begins immediately

You are cordially invited to consult

Lawyers Title and Guaranty Company

Founded 1887

160 Broadway . . . New York
15 East 41st Street . . . New York
361 East 149th Street . . . Bronx
188 Montague Street . . . Brooklyn
161-11 Jamaica Ave. . Jamaica, N.Y.

Capital, Surplus and Profits, over $27,000,000

Special This Week

Our Regular $10.00

Genuine Eugene Permanent Wave $5

Complete--No finger waves necessary. A perfect marcel--Expert Attendants.

INECTO HAIR DYE restores hair to its original color, $4

Haircut, Shampoo and Finger Wave, $1.50
Vegetable Shampoo, Haircut, Marcel Wave, 2.50
MARCEL WAVE 75c

Madame Love FRENCH Beauty Shop 8 W. 45th

Tel. Murray Hill 1688

OPEN EVENINGS BY APPOINTMENT

HAPPY MEDIUM
In New York Hotel Life

Neither all-night whoopee nor deadly quiet of an isolated neighborhood—

Just the charm of a private home, 24-hour metropolitan hotel service, quick accessibility to business and amusement, and blessed sleep when you want it.

RATES

Living room, bedroom and private bath $125 to $160 a month.
Room with private bath, from $75 single and $90 double.
Room with running water from $40 single, $50 double.

University Place 10th to 11th Streets

Stuyvesant 4961

HOTEL ALBERT

Do you know . .

you may live in the world's largest and finest residential hotel at rentals as low as

$1800 to $3,000 for 2 rooms, unfurnished
$2900 to $5,000 for 3 rooms, unfurnished

Furnished suites available at an additional rental of $300.00 per year per room.

The Park Central
55th Street at 7th Ave.

THE HOTEL WINDERMERE

has proved that a residential hotel can be large, yet home-like . . . smart, yet friendly. 1, 2 and 3 rooms. Furnished or unfurnished.

Your best move for 1929—To The Windermere

666 West End Ave.
Corner 92nd Street
HENRY P. RITCHEY, MANAGING DIRECTOR

LAGUARDIA MAKES PUBLIC WORKS TOUR

Distressed by His Findings, He Says, but Reserves Detailed Statement Till Later.

ASSAILS WHALEN'S SILENCE

His Manager Tells of Bennett's Defeats at Polls and Latter Calls Major a Socialist.

Representative LaGuardia made an early morning tour of public works in upper Manhattan and the Bronx yesterday and asserted that his campaign survey had revealed conditions "most distressing to any New Yorker."

The Republican designee for Mayor did not detail his findings of the tour, which was made by automobile starting at 7:30 A. M. He said he would reserve them for later in the campaign.

"I will make my report to the citizenry of the city in due course," he said. "Did I find anything startling? No, nothing startles me now. What I found was most distressing to any New Yorker."

Comments on Whalen's Silence.

Mr. LaGuardia, informed that Police Commissioner Whalen had offered no reply to his charges of the previous night that the semi-annual police report had juggled facts about crime conditions said, "There is no answer to that. Whalen knows there is no answer. How could he answer when my analysis of the report is backed up by every insurance company in town?"

Keyes Winter, campaign manager for Mr. LaGuardia, and William M. Bennett, opponent of the Representative in the Republican primaries, engaged in a duel of statements during the day. Mr. Winter made the first thrust, one a reply to Mr. Bennett's previous declarations that Mr. LaGuardia was not a good Republican.

"Mr. Bennett was kind enough inadvertently to compliment Major LaGuardia on his series of victories in seven successive campaigns in New York City," said Mr. Winter. "Perhaps it is not out of place that the voters of the city of New York should be informed of William M. Bennett's office seeking in the Republican party.

Tells of Bennett's Defeats.

"In 1916, William M. Bennett entered the primaries for the nomination for Governor. He was defeated. In 1918 he entered the Republican primaries for the nomination for Lieutenant Governor. In 1920 he again entered the Republican primaries for the nomination for Lieutenant Governor. He was defeated. In 1917 he ran on the Republican ticket for Mayor of New York. He was defeated. In 1919 he contested the nomination for President of the Board of Aldermen in the Republican primaries with Major LaGuardia. He was defeated. In 1921 he ran in the Republican primaries for the nomination for Mayor. He was defeated. In 1925 he entered the Republican primaries for the nomination for Mayor. He was defeated. Since then he entered the Republican primaries for the nomination for State Senator in one of the Manhattan districts. He was defeated."

Mr. Bennett, whose one successful primary contest was in 1917, when he defeated John Purroy Mitchel for the Republican nomination for Mayor, said in his statement of retaliation:

"I admit what he says is true. The point I made, however, in the statement to which his statement is an answer, was that Mr. LaGuardia voted against Calvin Coolidge for President. Mr. Coolidge in my opinion was the best President since the Civil War. He was the right man in the right place at the right time.

Calls LaGuardia a Socialist.

"If Mr. LaGuardia found Mr. Coolidge not a fit man to receive Mr. LaGuardia's vote, then that raises a very serious question as to whether Mr. LaGuardia is the proper man to receive the votes of enrolled Republicans at the primary. I charge that Mr. LaGuardia is not a Republican but a Socialist. He says he is a fusionist in the present campaign. I have been through all the fusion campaigns in New York since 1890. Mr. LaGuardia admits he is not running as a Republican but as a fusionist. This is the first time I have ever heard of a fusion ticket headed by a Socialist."

Mr. LaGuardia said he did not desire to make any comment on Mr. Bennett's statement.

David Barnett, chairman of the Constitutional Campaign Committee which is supporting Mr. Bennett's primary candidacy, opened a drive during the day for a $125,000 campaign fund. Several thousand letters asking for financial support and calling for volunteer workers to help circularize the city for Mr. Bennett were sent out during the day from Mr. Barnett's office. The letters asserted that Mr. Bennett stood with President Hoover in his demand for the elimination of "speakeasies," whereas Mr. LaGuardia in effect was defending Tammany Hall in declaring the law could not be enforced.

In an address delivered last night from an automobile in front of the Allerton Republican Club at 705 Allerton Avenue, the Bronx, Mr. LaGuardia repeated his attacks on Mr. Whalen's police report. The meeting was held in the street because the crowd of about 500 could not be accommodated in the hall.

Mr. LaGuardia reiterated that facts had been juggled in the police report. "The Whalen report is full of holes and every cop on the beat is laughing at it," he said. He took occasion to gibe at the Police Commissioner concerning his experience on Park Row in the afternoon, when a workman who booed Mr. Whalen was taken into custody, although later released. "When the commissioner rode along, every one came to attention, I guess, except this one man. He must have been the one person who read the police report," Mr. LaGuardia said.

Mr. LaGuardia also repeated his charges of Tammany intimidation of business men, shopkeepers and peddlers. "They are being called upon by Tammany to put up," he said. "If necessary, let them put up and shut up now, but on election day they can go into the booth and vote the way they want."

HARVEY MAKES BID FOR DEMOCRATIC AID

Says Party Has Done Nothing to Hinder Him, but That De Bragga Faction Has.

IS ASSAILED BY LABORER

Worker Says He Lost Job 24 Hours After Refusing to Sign Petition for Borough President.

Borough President George U. Harvey of Queens made overtures for Democratic support yesterday when he asserted that for some months, while Democrats had done nothing to hinder him in his work, Republicans of the De Bragga faction had been continually finding fault with his administration.

Mr. Harvey is contesting the Republican nomination with John J. Karle, formerly his borough secretary, who has been named by the regular organization headed by Joseph A. De Bragga. Mr. Harvey will run independently if he does not get the Republican nomination, he has intimated, and hopes to get considerable Democratic support.

"There hasn't been a Democrat who has done anything to hinder us since I took office," he said. "Out of the 4,500 borough employes, most of whom are Democrats, we've received 100 per cent cooperation in every way. Since the first of the year, however, we have been hammered right and left by organization propaganda on the part of De Bragga, and these are the only people who have been finding fault with us.

"Their object was apparently to have us scatter our efforts and accomplish nothing worth while. But we laid down a definite policy and followed out that program, and as a result have good results to show in spite of De Bragga and his agents."

The Borough President was the object of an attack from the regular organization forces during the day. Adam Denzler, Republican district captain of the First Election District of the Fifth Assembly District charged that he was discharged from a position as a laborer twenty-four hours after he failed to sign a designation petition for Mr. Harvey.

The leaders of the three Democratic factions have been active in the past few days making arrangements for the primary campaign, which is expected to get into full swing immediately after Labor Day. The three factions have designated respectively for the nomination for Borough President Edward W. Cox, Bernard M. Patten and William F. Brunner.

The Democratic factional leaders, it was said, would begin with an effort to get endorsement for their candidates from as many political clubs as possible. The speaking campaigns will be unusually intensive, according to the present plans.

VATICAN FOLLOWS EVENTS.

Rome Paper Reports It Shows Keen Interest in Palestine.

By The Associated Press.

ROME, Aug. 28.—The Lavoro Fascista, Fascist organ, declared today that the Vatican was following the developments of the situation in Palestine with apprehension because the fighting endangered the conservation of the holy places.

The Vatican was said to believe the trouble had arisen from the artificial preponderance of Jews in Palestine caused by large Jewish immigration.

The Lavoro added that "the findings of the British commission sent to Palestine were that before the Zionist movement started, violent anti-Semitism was unknown on the banks of the Jordan."

South African Jews Cancel Dances.

By The Canadian Press.

CAPE TOWN, South Africa, Aug. 28.—All forthcoming Jewish social functions in South Africa, including a number of dances, have been canceled and numerous inquiries for the latest news from Palestine are being made night and day at newspaper offices.

3,000 Jews Parade in Warsaw.

By The Associated Press.

WARSAW, Aug. 28.—Three thousand Jews paraded through the Jewish district of the city today in a demonstration protesting against the Arab attacks in Palestine. Posters carried legends such as "The Wailing Wall must be ours." "Honor to the victims of the fight with the Arabs." The demonstration was orderly throughout and at 4 P. M. Jewish merchants closed their stores.

AGREE ON MRS. PRATT TO SUCCEED MRS. SABIN

Republican Leaders Accept Her as Harmony Candidate for National Committee.

Representative Ruth B. Pratt will be selected as Republican National Committeewoman by the State Committee when it meets on Sept. 6, it was reported yesterday. The committee will assemble that day to choose a successor to Mrs. Charles H. Sabin, who resigned last Spring.

Mrs. Pratt, it was said, was virtually assured of the selection, as practically every important leader of the party in the State had accepted her as a "harmony" candidate.

Mrs. Miriam A. Schindler, Republican vice chairman of the Albany County Committee; Miss Florence Wardwell of Otsego and Mrs. Arthur L. Livermore of Westchester are among those who have been most prominently mentioned in the past for the place.

Mrs. Livermore, it was understood, failed to win support when it became known that her aspirations did not have the backing of William L. Ward, Republican leader of her own county. This left the choice between Mrs. Schindler, who conducted an active campaign, and Miss Wardwell, who was favored by many.

It was at this juncture, according to information obtained yesterday, that the leaders decided to call on Mrs. Pratt to prevent intra-party strife. Ogden Mills, Under Secretary of the Treasury, has been instrumental in the prospective selection of Mrs. Pratt, it was asserted.

GOOD-WILL BODY ACTS.

Committee of Church Council to Send Sympathy to Palestine.

A formal proclamation of sympathy for the Jews in the Palestine uprising will be issued today by the committee on good-will between Jews and Christians of the Federal Council of the Churches of Christ in America. Its officers were engaged yesterday in drawing it up and getting signatures.

The proclamation will be signed by Bishop Francis J. McConnell of the New York Methodist Area, who is president of the council; the Rev. Dr. Charles S. Macfarland, general secretary; the Rev. Dr. S. Parkes Cadman, former president, and the Rev. Everett R. Clinchy, chairman of the committee.

HAS DOUBT ON LAND POLICY

Dean Graves of Yale School Says Federal Control Is Advisable.

Special to The New York Times.

NEW HAVEN, Conn., Aug. 28.—Qualified opposition to the new public land domain policy of President Hoover was declared today by Dean Henry S. Graves of the Yale School of Forestry, who headed the conservation movement in the United States as National Forester under Presidents Taft and Wilson, succeeding Gifford Pinchot. While much of the land domain might well become privately owned, national instead of State ownership and direction seemed wise, Dean Graves said.

"Generally speaking, I cannot concur in a policy that will transfer en block the bulk of the public domain to the States, because I do not believe that the far-reaching and complicated economic and industrial questions concerned will be solved by such action," Dr. Graves asserted.

"In my opinion, extensive areas of the public domain must remain in Federal ownership and be handled as grazing reservations. They have not been taken up by private individuals partly because the present laws do not permit their acquisition in large enough units and partly because they are not of such character that they may be held profitably by private ownership.

"Certainly, the Federal Government should not surrender its control over land now owned by the nation which may vitally affect national interest.

"I hope that the proposed commission will give consideration to these features and to want other factors that bear on this complex problem."

MASSEY HONORED IN CANADA

American Minister and Others Get Degrees From Dalhousie.

HALIFAX, Aug. 28 (Canadian Press).—America's Minister to Canada, William Phillips, and Canada's Minister to the United States, Vincent Massey, were among those receiving honorary degrees at Dalhousie University's reunion convocation today.

Other distinguished men to be honored were J. M. Rhodes, Premier of Nova Scotia; A. K. MacLean, President of the Exchequer Court of Canada; Colonel J. L. Ralston, Minister of National Defense; Chief Justice A. McK. Morrison of the Supreme Court of British Columbia; George W. Schurman of New York, and F. J. S. McKittrick, head of the Canadian Department, General Electric Company, Schenectady, N. Y.

JUDGE BACKS MOSAIC LAW.

Grants Divorce to Chicago Man Barred From Worship.

CHICAGO, Aug. 28 (AP.).—From the Book of Leviticus, xxi, 14, Judge Joseph B. David yesterday took authority to annual the marriage of Louis Leon, 61 years old.

It was not until after his marriage to Mrs. Rose Davis, 50, last February, he said, that he learned that she had been twice married before, her first husband dying, her second having been divorced. Thus, he told Judge David, he had twice violated the Mosaic law, "A widow, or a divorced woman . . . these shall he not take."

Judge David delayed decision until he had time to consult several prominent rabbis. They agreed that Leon had forfeited his rights of worship.

"I will not bring shame on the Tribe of Aaron," Judge David said. "Though under the laws of this State you have almost no claims, I will sign the order."

READY FOR LABOR DAY RUSH

Railroads Announce Extra Trains for Holiday Exodus.

Preparations for the annual Labor Day exodus have been made by railroads running out of the city. The Pennsylvania announced yesterday a schedule of special trains over the week-end, including extra trains between this city and Atlantic City.

The Jersey Central Railroad also announced that ninety special trains will be put into service over the week-end, in order to handle the expected traffic to resorts along the Jersey coast. There will also be extra sailings of the Sandy Hook and the Monmouth to the Highlands, it was announced.

Childs

THE NATION'S HOST FROM COAST TO COAST

THE DINING COACH

The famous Sir Samuel Moreland had his coach equipped with a fireplace and grate.

So he could fry an egg or broil a chop while travelling about town.

This may have been a great convenience in Sir Samuel's day and generation,

But not today, when there is always a clean and comfortable CHILDS restaurant near at hand.

Among Today's Specials

Broiled Lamb Chops with French Fried Potatoes
Lettuce and Tomato Salad
Old Fashioned Peach Shortcake
Iced Tea or Coffee

STEPS FROM AIRSHIP ON TO FLYING PLANE

By LAUREN D. LYMAN.

Continued from Page 1, Column 2.

tried to hook his "shepherd's crook," a steel contrivance built up about two feet from his upper wing, to a lattice-work metal trapeze that hung down seventeen feet from the bottom of the airship's hull, amidship.

Gorton had to be accurate. On both sides of him hung the bulky gondolas housing two of the ship's Maybach engines. Three times he made the contact, but before the hook caught firmly it slipped off and the flier swung out into the air in a diving turn.

On the fourth contact the hook gripped tightly. Gorton cut his motor to idling speed and the plane swung down out of the flying position. Inside the airship bluejackets, by means of apparatus that is still a navy secret, pulled the plane snugly against the hull.

Boards Plane in 45-Knot Gale.

Then Commander H. V. Wiley, at the helm of the Los Angeles, swung his majestic vessel about and the whole fleet swung with him. Together, flying at about thirty-five knots, they proceeded across the stands in front of a mile of cheering people. The watchers saw the little plane let go and come away and the cheering redoubled.

A few minutes later it landed and Gorton climbed out. With him was Lieutenant C. M. Bolster of the Los Angeles, to whom the honor goes of being the first man ever to change from airship to plane in the air.

"It was simple enough," Lieutenant Bolster said. "We would have done it before except that hitherto we haven't been able to pull the plane up close. Today I merely climbed through the hatch to the top wing, which was only three or four feet below the airship, and that is about all there is to it."

Lieutenant Bolster failed to add that he was battling a forty-five knot wind as he clung to the hook on the wing of the swinging plane. He had no parachute and evidently did not think the need for one would arise. From the wing he slipped into the forward cockpit. Gorton tuned up his motor and the trapeze was lowered again. Then Gorton slipped his hook, dove and swung away from the airship.

Akron Crew Lands Dirigible.

The crowd had been told by broadcast and news dispatch that the Graf Zeppelin would fly over the airport this afternoon. When the Los Angeles sailed above Cleveland late in the day the thousands who had not decided to attend the races put aside whatever they were doing and started for the airport, clogging the roads for miles with traffic.

A goodly portion arrived in time to see the Los Angeles and the plane make the contact, and they remained to watch the airship land with the aid of an amateur landing crew. The crew that was expected here from Lakehurst had to stay in New Jersey to await the Graf. An experienced group of twenty-five came from the Goodyear Zeppelin plant at Akron, headed by Lieut. Commander Zeno Wicks, resigned from the navy at Lakehurst less than two weeks ago to become chief erector at Akron.

For the last two days, with his group of twenty-five to help him, Lieut. Commander Wicks has been busy drilling 150 college boys, who have been acting as ushers at the races, in the business of landing an airship. They carried on like veterans.

Commander Wiley nosed down, with the Los Angeles headed into the wind, and as the long landing lines shot out they were caught expertly. Spiders were attached, and in ten minutes the airship was trussed down and being walked toward her mooring mast. An hour after she crossed the field the dirigible was fastened to the mast.

Besides the crew of forty-five the Los Angeles brought several passengers to the air races, among them Senator Hiram Bingham, who is president of the National Aeronautical Association, under whose sponsorship the Cleveland races are being held.

Mendell and Williams Lead Derbies.

The results of the two derbies finishing today were not posted tonight. Unofficially it was reported that Loren W. Mendell of Los Angeles, flying a Buhl Air Shedwan, won the Oakland-to-Cleveland race. Second place in this event went to Joseph Barrows, flying a Fairchild cabin monoplane, and Captain J. D. Donaldson of the Newark air service, in a Travelair, took third.

The Philadelphia-to-Cleveland derby, in which E. J. Devereaux was killed at Boston yesterday, finished its last leg, the fliers coming from Syracuse this afternoon. Errett Williams of Colorado Springs, flying an Alexander Bullet with a five-cylinder Whirlwind engine, won the event. J. Wesley Smith, in a Whirlwind Bellanca, took second place, and third place went to Ike Hewitt in a Monosport cabin plane.

Times were not announced and the winners were announced unofficially.

The fifty-mile race over a triangular course for ox planes was won by Douglas Davis of Atlanta. Ed Winkle of Brooklyn took second place with his bird plane and made a very pretty race of it. His speed was 100.7 miles an hour. R. H. Spencer of New York followed the two leaders across the line for third place, maintaining an average of 98.22 miles an hour.

Like the women's closed course race yesterday this event was flown under difficulties. In the air at the time were the army bombers, and the pursuit planes were tuning up on the ground. The racers flew for at least a mile before turning the home pylon in a dust screen so thick as to hide them completely from the spectators. They flew practically blind for the last mile to the pylon.

Lindbergh Again Skylarks.

Colonel Lindbergh again skylarked for twenty minutes with Givette and O'Beirne. Their formations were even tighter and more intricate than they were yesterday. They finished with a three-way diving attack on the circle in the centre of the field.

The second squadron of nine planes of the navy "high hats" put on a unique demonstration. They went aloft in groups of threes with wing-tip tied to wing-tip with beribboned manila lines about twenty feet in length. These lines were fastened loosely, so that on the slightest tension they would part. One line did part as the nine planes took off, but the others held for some time while the fighters swung about first in a V and then in échelon flights. They drove, zoomed and made sharp right and left climbing turns, the bright bits of ribbon streaming out in graceful loops as wing-tip all but touched wing-tip. When the squadron landed the centre trio still had their lines fast, while a pair each of the outside trio still were fastened together. It was a great demonstration of precision flying.

For your
LABOR DAY OUTING

WHETHER you're off for the week-end to one of the popular resorts on the north Jersey shore or just out for a few hours or a day's trip, take a Sandy Hook steamer for a delightful run down the bay.

It's the cool, pleasant way to go—free from traffic jams. You can take a few hours or a day for only $1.25 or the $3.00 sail-rail-motor trip to Mrs. Sandlass' for the best shore luncheon you ever ate.

Special One-Day Features

$3.00 sail-rail-motor ride—shore luncheon. Two morning steamers only.
$1.25 round trip to Atlantic Highlands and Highland Beach.
(Daylight Time)

Lv. W. 42d St. Daylight Time. Weekdays except Saturdays, 9:30, 9:30 A. M., 12:35, 3:45, *4:30, *7:10 P. M. Saturdays, 8:30, 9:30 A. M., 12:35, 4:10, *5:15, *7:35 P. M. Lv. Cedar St. 25 min. later. Sundays, Lv. W. 42d St. 9:00, 10:00 A. M., 1:00 P. M. Lv. Cedar St. 9:30, 10:30 A. M., 1:30, 3:30, 6:30 P. M.
*From Barclay 9870.
*$1.25 tickets not sold for these trips.

SANDY HOOK STEAMERS
OPERATED BY THE NEW JERSEY CENTRAL
THE PLEASANT WAY TO NORTH JERSEY RESORTS

FIFTH AVENUE

B. Altman & Co.

34TH STREET

Telephone: MURray Hill 7000

Lightweight Cloth Dresses

for the first days of Autumn

A collection specially arranged at the very time women of discernment are planning their early Fall wardrobes. Of lightweight woolens, exquisitely tailored, featuring the new feminine silhouette and dressmaker details.

Decidedly Attractive in Price

$29.50—one piece tweed frock
—jersey coat dress
—novelty wool georgette

$39.50—wool rep with woven pin dot
—covert cloth dress
—two piece novelty stripe twill

$49.50—crepe frock with moulded hips, flared skirt
—novelty wool crepe frock

Sizes 34 to 44—New Autumn shades

WOMEN'S DRESSES—THIRD FLOOR

RED URGED AS CHIEF OF CHINESE RAILWAY

Berlin Negotiators Recommend Kazan's Manager as Peace Step, Mukden Hears.

EMBASSIES IN REICH DENY IT

Nanking Foreign Minister Asserts China Never Really Seized Road in Manchuria.

MUKDEN, Manchuria, Aug. 28 (AP).—Reports reached Mukden from Harbin today stating that unofficial Chinese-Russian negotiators in Berlin had decided to recommend M. Zharkoff, former head of the Kazan Railway, as general manager of the Chinese Eastern Railway.

It was understood that one result would be the opening of formal negotiations for solution of the Russo-Chinese dispute over the Chinese Eastern.

[The possibility of new negotiations between Russia and China was advanced in Shanghai Tuesday with the publication of dispatches saying that unofficial conversations were in progress in Berlin. The Soviet was said to be willing to open formal negotiations if the Chinese Government would be agreeable to Moscow's appointment of a new Soviet manager for the Chinese Eastern.]

Embassies Deny Reports.

BERLIN, Aug. 28 (AP).—Both the Soviet Embassy and Chinese Legation today denied that any conversations whatever with reference to settlement of the Chinese Eastern Railway and Manchurian disputes were taking place here. It was said no official or unofficial contact between the two missions had been established.

Chinese Depredations Reported.

MOSCOW (Thursday), Aug. 29 (AP).—Reports received early this morning from Blagoveschensk on the Northern Manchurian border charged the Chinese with three separate border violations.

Soviet border posts ten miles from the station of Manchuria on the western frontier of the Chinese district of that name were said to have been fired upon by artillery from the Chinese side.

The captain of the steamer Karl Liebknecht and several passengers were wounded when the vessel was fired on when about fifteen miles from Blagoveschensk.

The Chinese were also alleged to have fired on a Soviet cutter in the Ussuri River near Iman.

Reports from Harbin, Manchuria, yesterday stated that the bodies of six beheaded persons have been found in the Sungari River.

Some of them, it is stated, were Soviet citizens.

The Moscow Foreign Office has requested the German Embassy to ask its consular officials in Harbin to investigate the affair.

Chinese Firm, Says Wang.

Any doubt that the Nanking Government is weakening in its position in the controversy with Russia over the Chinese Eastern Railway was dispelled yesterday by Dr. C. T. Wang, the Foreign Minister, according to a dispatch from Shanghai to the official Kuo Min News Agency.

Dr. Wang is quoted as saying that the restoration of the status quo, which the Soviet Government was reported still to demand, would "unfailingly result in even more intensive communistic propaganda and activities than hitherto had been conducted by Soviet agents."

This would endanger China and the world, the Foreign Minister declared. He emphasized the Chinese contention that Russia had violated the agreement of 1924, in which both countries engaged to refrain from propaganda against the social or political system of the other nation. That the Soviet Government had repeatedly violated this provision of the agreement was reiterated by Dr. Wang, who recalled that the Government of Manchuria had frequently drawn attention to the alleged habit of the Russian general manager of the Chinese Eastern Railway of diverting railway funds for Communist propaganda throughout China.

In view of the subversive activities which, according to the Chinese Foreign Minister, the Soviet agents were conspiring to launch in various parts of China, he said, the National Government feared a repetition on a larger scale of the Communist riot of December, 1927, in Canton, and therefore felt compelled to adopt defensive and precautionary measures.

Discharges Declared Necessary.

These measures included the discharge and arrest of certain Russian officials of the Chinese Eastern Railway, he said, but it was incorrect to assume, on the basis of this action, that China had seized that road.

China's attitude in the present apparent impasse continues "firm but conciliatory," he continued, and in this Mukden and Nanking are in "full harmony. The Central Government is according full financial support to the Eastern Provinces [Manchuria]."

Regarding the reports of border clashes, Dr. Wang asserted that no Chinese troops had stepped on Soviet soil. While it was admitted that National Government troops under General Ho Chen-chun were reinforcing the forces of Chang Hsueh-liang, the Governor of Manchuria, the Foreign Minister insisted that the Chinese policy was non-aggressive, as instanced by a recent clash which, he said, a detachment of Russian soldiers precipitated when they advanced within twenty feet of a Chinese fortress. The Chinese did nothing until they were fired upon by the Soviet troops, who were in Chinese territory, according to Dr. Wang.

Dr. Wang concluded by saying that "Soviet propaganda is blinding only the Russian people, for the world appreciates the actual facts of the true situation."

Backs British Empire Free Trade.

LONDON, Aug. 28 (Canadian Press).—The Conservative party will welcome any move on the part of the self-governing dominions in the direction of empire free trade, said the Right Hon. W. G. A. Ormsby-Gore, former Under-Secretary for the colonies, in a speech tonight. He said free trade throughout the empire was a most desirable thing if it was practicable.

Peasant Fires at Premier When Cart Is Upset; Bulgarian Official Frees Him, Taking Blame

Wireless to THE NEW YORK TIMES.

SOFIA, Aug. 28.—An unpleasant experience of Premier Liaptcheff yesterday enabled him to play the rôle of the Caliph Haroun al Raschid toward a peasant who had fired a half dozen revolver shots at him.

Returning by automobile at high speed from a visit to the royal Summer residence at Eudoxia, his car collided just outside of Varna with a cart of a wealthy peasant from Sora. The horses began to bolt and were with difficulty controlled by the peasant, who, ignorant of the identity of the occupant of the automobile, proceeded to revile the Premier with all the wealth of invective of the Orient. Having gone back many generations in denunciation of the Premier's ancestors of both sexes, the infuriated man drew the inevitable Balkan revolver and gave point to his curses by a stream of bullets, which smashed the windshield and punctured the back of the car, but fortunately missed the Premier.

The chauffeur sprang at the peasant and disarmed him, shouting, "Miserable dog! You will hang for this! You have fired on the Premier of Bulgaria."

No sooner had the peasant comprehended than he whipped up his horses and disappeared across the country.

He was quickly pursued and arrested by the police. Premier Liaptcheff, however, telephoned from Sofia the same evening and ordered his release.

"I can understand the man's anger," he said. "It was largely my fault for allowing the chauffeur to drive at such a pace. I refuse to prosecute."

DE PINEDO RESIGNS AS ITALIAN AIR CHIEF

Aviator Who Gained Fame by Flight Round the World Is Succeeded by General Valle.

ROME, Aug. 28 (AP).—Colonel Francisco de Pinedo, famous Italian aviator, has resigned his post as chief of the General Staff for Aviation. It became known today that his resignation had been accepted and General Valle named to succeed him.

Colonel Francisco de Pinedo soared to the front rank among the world's great aviators two years ago, when he made his round-the-world flight in his big flying boat, the Santa Maria, and its successor, the Santa Maria II. Colonel de Pinedo was received with enthusiasm in New York on April 25, 1927, and black-shirted Fascisti had a prominent part in the welcome to him.

The ship in which he crossed the Atlantic and in which he flew over difficult South American country was destroyed by fire on the lake at Roosevelt Dam, Ariz., on April 6, 1927, due to a carelessly thrown cigarette. A new ship, the Santa Maria II, was sent from Italy and assembled on Staten Island. On Colonel de Pinedo's return flight across the Atlantic he was forced down near the Azores and rescued by a steamship.

Colonel de Pinedo returned to Italy a national hero. He was appointed head of the Italian air staff in October, 1928, succeeding General Armando Armani, who had been injured in an aviation accident.

WIN GRAPE JUICE SUIT.

New Haven Club Members Get Back 700 Gallons of Wine.

Special to The New York Times.

NEW HAVEN, Conn., Aug. 28.—The Honest Brothers' Club of Lafayette Street today defeated city officials and outflanked the Volstead act when its officers were discharged in the city court and 700 gallons of wine were returned to the clubhouse after the members had admitted they possessed it and drank freely of it.

The club admitted having a large amount of wine in its cellars, but contended that the members' dues went for the purchase of grapes and that the grape juice was put in the cellar. Members drank what they wished of the juice at various stages of fermentation, but insisted that no wine, or even grape juice, was sold over the counter.

CROATIAN LEADERS FLEE INTO AUSTRIA

Dr. Trumbitch and Three Others Reach Vienna on Way to Lay Case Before League.

TO PROTEST DICTATORSHIP

Group Evaded Close Police Surveillance—Will Proceed Later to London.

Special Cable to THE NEW YORK TIMES.

VIENNA, Aug. 28.—A sensational flight from Yugoslavia was made by Dr. Anton Trumbitch, called "the father of Croatian freedom," across the frontiers to Vienna. Dr. Trumbitch is going with three other leading Croats to Geneva to lay a protest before the League of Nations, on the part of the Croats, against the treatment being accorded them under the dictatorship.

Dr. Trumbitch was the best known Yugoslav in allied circles during the war, as he was the leading Croat on the Yugoslav committee at Paris which worked for the freedom of Croatia from Hungarian rule. At Corfu he signed during the war with the Serbian Premier Nicola Pachitch, the pact whereby the two peoples agreed to unite under the Karageorg dynasty.

After the war Dr. Trumbitch became the first Yugoslav Foreign Minister, but he soon found the union working in quite a different way than he had expected. With Stephen Raditch he joined in the triumvirate of Croat leaders which led the Croats in their opposition to the Serbian hegemony and demanded Croatian political economic autonomy within the Yugoslav State.

Under the dictatorship Dr. Trumbitch has been under such close police surveillance that the police even accompanied him in his own car to the theatre. He was recently refused a passport to go abroad. Nevertheless, he succeeded in evading the Serbian frontier guards.

With Dr. Trumbitch is Dr. Kosutitch, also a former Minister and a son-in-law of Stephen Raditch, who was shot at Skupshtina; Dr. Kanjevitch, general secretary of the Croat Peasant party, and Dr. Ghilar, editor of Dr. Trumbitch's newspaper, Hrvat, who until recently was imprisoned for a month, when the newspaper ceased publication.

It is unlikely that the refugees will be allowed to remain more than a night in Vienna, as the Yugoslave maintain their legation here and a department of secret police which will insist that the Vienna police move them on.

From Geneva they intend to go to London to lay Croatia's case against the dictatorship before the Labor Government.

ROAD CONGRESS CLOSES.

All but One of Our Delegates in Brazil to Visit Other Countries.

RIO DE JANEIRO, Brazil, Aug. 28 (AP).—The second Pan-American Highway Congress closed this afternoon with an announcement by Victor Condor, Minister of Communications, that the third congress would be held in Santiago, Chile, in 1932.

The delegates were the guests tonight of the Minister at a banquet and tomorrow will dedicate a "good roads" monument on the São Paulo highway seventy miles from here.

Most of the United States delegates are going to Uruguay for a four-day visit and then to Argentina and Chile, but Senator Tasker L. Oddie of Nevada sailed today on the steamship Western World for New York in order to attend the tariff hearings of Congress.

New Zealand Backs Australia.

NEW WELLINGTON, New Zealand, Aug. 28 (Canadian Press).—The firm stand of Australia against any abolition of the right of the dominions to appeal to the Imperial Privy Council in important judicial cases was supported by New Zealand today. Prime Minister Sir Joseph Ward said the New Zealand Government did not intend to alter the present position, speaking in Parliament in answer to a question regarding the reported intention of the British Parliament to offer to the dominions the option of abandoning the right of appeal.

CANADIAN SHIP IN COLLISION

Canadian Mariner Hits Unknown Ship in Fog Off England.

LONDON, Aug. 28 (AP).—The Canadian National Steamship Company's Canadian Mariner, bound from Montreal to London, collided with an unknown ship off Beachy Head, England, at 8 A. M. today in a dense fog. No injuries were reported.

The Coast Guard service picked up her wireless distress signal and the Eastbourne lifeboat went to the rescue. The lifeboat found the Canadian Mariner with a hole in No. 3 hold and taking water, but able to cope with the inflow by using all her pumps.

The lifeboat searched the spot for the unknown ship with which the Canadian vessel had collided, but could find no trace of it. It was believed she was undamaged and had continued on her voyage immediately after the collision.

Mexico Protests on Our Tariff.

MEXICO CITY, Aug. 28 (AP).—The Mexican Government has protested to the State Department at Washington against the action of the American House of Representatives in approving higher tariff rates on Mexican tomatoes, cattle and other products, according to an official announcement here.

Charge purchases made today and tomorrow will appear on bills rendered Oct. 1st.

Best & Co.

Fifth Avenue at 35th Street—N. Y.

Paris *Palm Beach* *London*

ANOTHER LITTLE CLOCHE AS GOOD AS THE FAMOUS FORTMASON

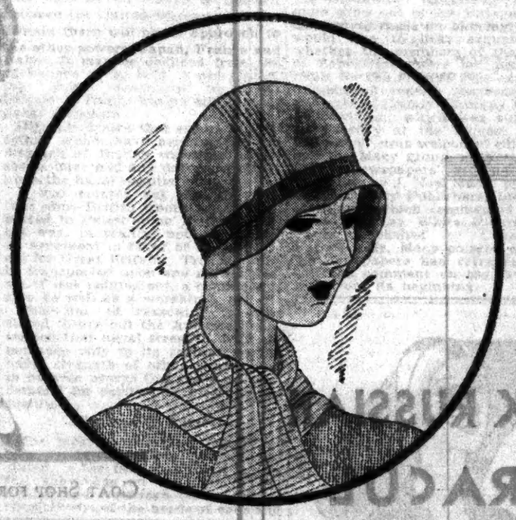

Well, that remains to be seen, but certainly this new "Glenconner" will share honors with its famous predecessor this season!

15.00

MADE IN ENGLAND EXCLUSIVE WITH BEST'S

WILL there ever be another hat as perfect as the Fortmason? Up to this time we've doubted that we'd ever find one. But now the new Glenconner arrives (hand-blocked by the same skillful man's hatters, and made of the same marvelous French suede felt.) It differs slightly in proportions and details from the Fortmason but it has so much of the same "classic" quality that we are ready to hail it as a worthy successor to that "grand little hat!"

The brim is wider at the sides. The section crown is accented by rows of stitching. Grosgrain ribbon band. Headsizes 6½ to 7¼.

BLACK BROWN GARNET DARK GREEN

ROYAL NAVY CAPUCINE BEIGE

From Gimbels-in-Tokio *to* Gimbels-in-New York in Five Days

via Graf Zeppelin and Air Mail, a merchandise shipment makes a new record!

Oriental merchandise placed upon the Graf Zeppelin at 1:45 last Friday morning by the Manager of Gimbels Tokio Office arrived yesterday and is on display in our window today.

The shipment was taken from the "Zep" upon her arrival in Los Angeles Monday morning and rushed by Air Mail.

Eighty-seven years ago, when Gimbels was founded, shipments from the Orient often took the best part of a year.

GIMBELS

Broadway at 33rd New York City

Make your selections to-day... sale will end Saturday at 1 P.M.

FINAL DISPOSAL SALE OF SUITS

$26.50 were $35 to $50

$37.50 were $55 and $65

$47.50 were $75 and $85

We are making these unusual reductions to prepare the way for an important change in our manufacturing and merchandising plans for the new season. A sale like this comes only once in a long, long while. Don't miss it!

Small charge for alterations

Weber and Heilbroner

*241 Broadway, 345 Broadway, *30 Broad Street, *9th and Broadway, *24th and Broadway, *10 Cor'dt—179 B'way, *57th and Broadway, *Clothing at these stores, *Nassau and John, *42nd and Madison, *34th and Broadway, Nassau and Spruce

BROOKLYN: *381 Fulton St. NEWARK: *800 Broad St.

HOME-SEEKERS are offered the greatest variety of high-grade properties in the real estate pages of The New York Times.—Advt.

FRENCH PRESS LEANS TO THE HAGUE PACT

But Militarists Decry Reparations Accord, Although Briand Victory Is Seen.

EVENTS FAVOR PREMIER

Le Temps Holds Agreement Ends Bitterness and Asserts Locarno Spirit Has Prevailed.

By CARLISLE MacDONALD.

Special Cable to THE NEW YORK TIMES.

PARIS, Aug. 28.—Confusion caused by the sudden, almost breath-taking solution at The Hague after the public had become more or less reconciled to impending failure has not subsided sufficiently to permit of anything but superficial comment, but in well-informed quarters there is an impression that the reparations negotiations have been saved at the expense of France politically and Germany financially.

If Germany was induced to supply the monetary deficit which blocked the way to Philip Snowden's final consent, she only agreed after France had given ground on the question of evacuation of the Rhineland. Although dispatches from The Hague mentioned the end of next June as the limit fixed for departure of the last soldier from occupied areas, reports now current in political quarters are that the soldiers will be gone some months before that date.

Militarists Decry the Plan.

Naturally enough, evacuation of the third zone five years before the time fixed in the Treaty of Versailles has aroused the military group and parties of the Right and Centre, from which the militarists receive their support. To them and their spokesmen Premier Briand will be forced to address his most winning arguments, but supporters of the great statesman express complete confidence in his ability to convince the nation as a whole of the advantages of The Hague agreement.

It is a subject of active speculation in political clubs that two important members of M. Briand's Cabinet are entirely out of sympathy with the eleventh-hour settlement and would be strongly inclined to make an issue out of it but for a fortunate combination of circumstances in which the Premier finds himself. According to present arrangements, M. Briand will not reach the capital until tomorrow evening or Friday morning. Forty-eight hours later he must leave for Geneva to be present at the opening session of the League of Nations Assmbly. Thus there remains no time for the calling of a Cabinet Council at which a crisis, if any, would normally develop.

Sources close to the government deny the existence of any real sentiment of this charactr and emphasize that succeeding events will prove that the Premier has served the interests of his country well.

"The miracle of The Hague," as many editorial writers refer to last night's events, has by a single stroke removed most of the intense bitterness from the daily press. A feeling of strain between London and Paris no doubt exists, and Mr. Snowden is criticized for not having shown two weeks ago the good-will which he displayed last night. But in the words of the semi-official Le Temps, the thing that really matters now is the agreement, and that has been reached.

Holds Accord Ends Bitterness.

"The accord is big enough to erase the littleness of the struggle which almost produced a terrible catastrophe," says Le Temps. "The resolution proposed by Mr. Snowden to the financial commission would have sounded the death-knell of the Young plan, which constitutes the only honest basis for a general settlement of the reparation issue.

"Despite all the manoeuvres and all the campaigns launched against it, the Young plan emerged whole and safe. Nothing has been changed. The plan remains as the experts established it. The satisfaction which was accorded to Britain was accomplished within the framework of the plan. The Young plan, adopted by all the interested powers, now becomes a living thing, and it is in this achievement that The Hague finally finds its real significance. There exists no victory other than that achieved by the Young plan."

Le Temps says that in the final analysis Mr. Snowden contributed a 25 per cent concession and the other powers the remaining 75 to the ultimate solution, while grave difficulties which collapse of the conference would have inevitably brought about had induced the Chancellor to recede, however slightly, from his intransigent stand.

Sees Locarno Spirit Preserved.

The newspaper then proceeds to sum up the meaning of The Hague accord:

"What was accomplished last night amounts in reality to preservation of the whole policy created at Locarno and Geneva during the last four years. We can now proceed with that for which France has never ceased to strive, namely, liquidation of the war and evacuation of the Rhineland.

"It can also be said that our cause, which is associated in this case with the cause of peace and order in Europe, has in view international circumstances which have been defended at The Hague in more serious fashion than at any time since the war."

Other well-known commentators, such as Leon Bailby, in L'Intransigeant, and Jacque Bainville, in La Liberté, decry calling The Hague accord a "Snowden victory," pointing out the danger of attributing victory to anything but the cause of European peace and conciliation.

Says Accord Is All That Matters.

"That the British press should speak this way is not surprising, but all that really matters is that accord has been reached and that France, with the support of three other powers, was able to maintain solidarity of sentiment and interests," remarks M. Bailby.

Tonight's Journal des Débats, with that lighter touch indicative of the relief which now exists here, describes last night's developments thus:

"The soup, on the point of being spilled, was replaced on the fire. The cooks fenced for seven hours over the pot, and on the stroke of 2 o'clock, after having mixed up all the ingredients, they finally served the contents with a taste which is rather difficult to judge at this moment. It is good cooking, even though it is diplomatic cooking, usually done under other conditions.

"Shall we be pleased with this soup, which has been served to us cold? It is doubtful if it will delight us, but the question is whether it is better to have this soup or no soup at all."

All-Day Blaze in Cellar of Paris Food Market Fells Six Firemen as Tons of Produce Burn

Special Cable to THE NEW YORK TIMES.

PARIS, Aug. 28.—American revellers from Montmartre who went to the central markets for their traditional plates of onion soup at sunrise today, joined with a large crowd of hucksters, market venders and truckmen in witnessing the beginning of a blaze which late tonight still kept the subterranean passages under one of the main market pavilions a furious brazier, emitting columns of smoke and noxious gases.

Fourteen fire companies fought the smoldering blaze all day. Six firemen were seriously gassed and taken to a hospital. The damage cannot yet be evaluated, but it includes 200,000 large crates of fruits and vegetables. It is feared that the building itself will collapse when its iron frame may snap through cooling.

The fire started among hundreds of crates and cases of fruits and vegetables brought to Paris as part of the day's food supply. The cellars became a veritable inferno, the heat being estimated by the Paris fire chief at more than 1,000 degrees, Centigrade. So intense was the heat that steel curtains of buildings above the street level became red hot.

It is feared that there may be a number of victims, since many poor and homeless persons who frequent the markets, obtaining work loading and unloading the wagons, are allowed to sleep on the premises. But as there is no official check on these lodgers, it may never be known whether any perished, for firemen doubt that anything recognizable will be found once the fire has burnt itself out.

Market distribution had to be carried on in side streets in Paris today and in the Place Du Chatelet, with what produce could be rescued from the blaze; but the authorities have organized temporary quarters in another section for the markets.

GERMANS DEADLOCK THE HAGUE PARLEY

By EDWIN L. JAMES.

Continued from Page 1, Column 6.

as something was demanded of them, they would demand something in return. It was the first time since the conference began that the Germans had a good position and they stood on it. The main thing Dr. Stresemann asked was that Germany not pay the cost of the armies of occupation after Sept. 1.

While it is generally agreed that evacuation will be completed six months after the Young plan is in effect, the German Foreign Minister pointed out that the Young plan made no definite provision for the payment of the cost of the occupation after Sept. 1, but counseled the governments to reach an agreement. The agreement Dr. Stresemann wanted was that some one else pay the costs of the occupation after the first of next month.

This brought a speech from Premier Briand of France, who said that France had not bargained for picayune advantages in this conference; that he had, against the counsel of many of his advisers, remained here to save the conference from wreck, and that France and Italy, in their desire for consolidation and peace, had met demands the justice of which had not impressed themselves upon him. He rebuked Herr Stresemann for seeking what he called a bargain at this stage.

To the surprise of every one, Mr. Snowden attacked Herr Stresemann for his demand, saying that Herr Stresemann had pleaded with the English to accept the Young plan, and that Britain had now done so only to find the Germans did not accept it. Then ensued a bitter dialogue between the German and English chiefs, in which Herr Stresemann said that after a long life in politics he still found something to learn in the novel methods of Mr. Snowden.

Snowden Makes Distinction.

Mr. Snowden retorted that when it came to political manoeuvring he declined the honor of giving lessons to one whom he regarded as a past master. Herr Stresemann then scored heavily by quoting from campaign speeches by Mr. Snowden in favor of Germany's position as to occupation, to which Mr. Snowden answered that Herr Stresemann ought to know that speeches made when one is not in power and speeches made when one is in power often differed.

"I am now in power," added Mr. Snowden.

The debate went on until 8 o'clock, when the meeting adjourned to resume at 11, after M. Briand had announced that his train was waiting and that he was ready to go.

It is believed a settlement will be reached with the Germans, since the amount involved if evacuation were completed in six months would be only about 50,000,000 marks (about $12,000,000). But Herr Stresemann is playing for home opinion, and certainly no one should refuse him that right. It is possible, therefore, that he will drag out the argument through today.

Bitterness Marks Parley.

In any event there can be little doubt that the sooner this conference is suspended the better it will be for every one. Even after Tuesday night's settlement there was no spirit of peace here. It seems none of the other delegations is satisfied with the bargain. There is no good-will about it. Some say that Mr. Snowden got blood money. That is strong. Others say that France, Italy and Belgium made a sacrifice for the sake of the peace of the world, and then they add that it was menaced by the English.

Their knowledge that the English will ask other things later on only serves to increase their bad tempers. For the conference to usher in permanent peace for Europe this party started wrong, continued wrong, and since it must end wrong it ought to end quickly.

The soothing spirit of the League of Nations may soften their spirits before the conference resumes in three or four weeks. And awaiting the end of the comedy one wonders whether any delegate will say in public what they all have been saying in private—namely, that if America had been good enough to cancel the debts all this three weeks of agony would have been spared the rest of the world, which presumably would have been hoisted to a higher plane by such a spirit of sacrifice on the part of the United States.

Anyhow Americans here are not allowed to forget that it is all for the purpose of arranging to pay Uncle Sam for a half century or so.

Proceedings To Be Broadcast.

THE HAGUE, Aug. 28 (AP).—A full public session of the Reparations Conference, which will be broadcast by wireless, has been arranged for tomorrow in the belief that a settlement is at hand on both financial and political aspects of the Young plan. The proceedings will be broadcast at 2:30 P. M.

The present idea of the chief delegates is to leave any unsettled questions, such as the organization of the bank for international settlements, in the hands of experts who will report either to the governments or to a reconvened conference in September or October.

Philip Snowden, British Chancellor of the Exchequer, is making a strong effort to have the Bank of International Settlements located in London.

He posed his question in the famous midnight session of the conference, but they refused to discuss the question in connection with the financial features of the plan. Mr. Snowden declared he should have that concession for consenting to the reduction of his claim. Aristide Briand, French Premier, declared that there was no question of compensation involved, and that the British sacrifice was nowhere nearly as great as that France had made and that the controversy must be settled purely on its merits.

The line-up of the powers on location of the proposed international bank is expected to be about the same as on distribution of the reparations payments. However, Mr. Snowden is said to have the backing of some of the smaller nations, who have shown an inclination to seek British support on some other matters.

Germany, Belgium and France want the bank in a neutral country. Italy's position is doubtful. Japan at the last moment seemed to have turned against Great Britain.

Premier Briand and Arthur Henderson, Foreign Minister of Great Britain, plan to leave here tomorrow evening. Mr. Snowden will leave for London on Saturday.

NEW HITCH AT HAGUE HITS LONDON'S JOY

News of Dispute on Occupation Interrupts Paeans for Snowden's Victory.

GREAT RECEPTION PLANNED

Biggest "Welcome Home" Since Disraeli Prepared to Join in Praise.

Special Cable to THE NEW YORK TIMES.

LONDON, Thursday, Aug. 29.—News of the new hitch at The Hague came as a complete surprise here. All of the delegates, it is reported here, were very tired after their long after-dinner sitting and none looked too cheerful. The whole discussion, it is understood, centred around the question of the costs of occupation of the Rhineland after Sept. 1, and an agreement is not to be expected until Foreign Minister Briand of France gives a definite and satisfactory date for the evacuation by French troops of the third zone of occupation.

The ministers representing the occupying power and Germany will meet again this morning.

In the view of The London Times correspondent there is no reason thus far to assume that tonight's developments "are not normal developments to be expected in the circumstances" and say it is by no means to be taken for granted that an agreement cannot yet be reached. Arthur Henderson, the British Foreign Secretary, has postponed his departure for Geneva. He had hoped to leave for Geneva at 5 o'clock tonight.

Placards Cover Metropolis.

The British metropolis was placarded all of yesterday with newsbills proclaiming "Snowden Wins," "Snowden Victory," "Snowden's Triumph," as representing the three main divisions of political opinion here and last night London was prepared to give her chief delegate at The Hague conference, when he returns home tomorrow, a welcome on a "grander scale than Great Britain has accorded any statesman since Benjamin Disraeli brought back 'peace with honor' from the famous Berlin conference."

At The Hague yesterday Mr. Snowden remarked: "I have heard about that and do not much like it. I told my wife I would detrain at some wayside station."

The result of Mr. Snowden's visit to The Hague cannot be measured here in terms of the £2,000,000 he says Great Britain will now receive out of the £2,400,000 pounds a year he estimated it would lose under the proposals of the Young Plan, but in its moral effect. His incursion into Continental diplomacy can best be likened in the British mind to one of those sudden trench raids by a handful of men solely designed to increase morale of British troops and "put the wind up among the enemy."

The shock which undoubtedly has been administered to the Continental diplomats is not likely to be felt long, but the most cursory glance over last night's editorials in all sections of the British press reveals a distinct heartening in the British outlook toward reparations and international affairs.

"Mr. Snowden returns," said the Conservative Evening Standard, "not only having gained the material fruits of victory, but he has restored his country to its proper position in Europe."

England's Position Called Stake.

"What was at stake," said the Liberal Star, "was England's position and influence in Europe, and, thanks to Mr. Snowden's determined stand, that position and influence are now made clear beyond all question."

For the first time since the Marquis of Curzon left office, it is pointed out, a British Minister "has said no in the face of Europe, has meant it, has stuck to it and has won."

It is frankly admitted that if the conference had failed the road leading to peace in Europe and those projects of still wider import for world peace which lie beyond would have been made immeasurably harder. However, when Premier MacDonald dispatched from Lossiemouth the telegram in support of Mr. Snowden, which Mr. MacDonald declares was so spontaneous that he never even kept a copy, it was realized that a stand had been taken by the government from which there was no possible chance of retreat. It was then felt that Mr. Snowden had convinced Mr. MacDonald that he had a good chance of winning, and although he came perilously near to defeat, as The Star said, "It was the others, not he, who cried, 'don't shoot, Colonel, we're coming down.'"

Another point made with some emphasis last night is that Mr. Snowden has shown it possible to "unite the whole country in behalf of a worthy cause," and interviews certainly support this contention.

Tory Ex-Minister Applauds.

Lord Brentford (Sir William Joynson-Hicks), the Home Secretary in the recent Conservative Administration, for instance, says:

"I heartily congratulate Mr. Snowden on the result of his firm stand," and as regards the mine owners, who have the reputation of being one of the mainstays of rabid Toryism in this country, their spokesman says:

"Mr. Snowden has secured a distinct advance in the arrangement which means the employment of another 4,000 miners yearly."

The London Times said today that it is a matter of "undisputed experience" that no Conservative Government could have done the things that Labor is doing these days, that is, rushing troops and warships to Palestine and risking economic disorganization in Europe, except in the teeth of a violent and perhaps effective opposition.

"That is one reason why it happens, in the paradoxical chances of our party system, that Conservatism often is less fruitful in foreign policy than in domestic reform."

In praising the assistance from Germany, "whose helpful attitude, it is hoped, will be maintained to the final stage," the Laborite Daily Herald says:

"We are astonished that Italy and France should so persistently have fought against readjustment of the annuities and that it has taken three weeks of plain talking and sincere courage to induce them to withdraw from their most impossible attitudes. Continental criticism has been, not only unfair, but based upon misunderstanding and misinterpretation of the issues at stake and of the attitude of the British Government and of its delegates."

Other Conservative newspapers, while unstinted in their praises of Mr. Snowden's achievement, also congratulate the four powers and Germany for the common sense with which they finally agreed to the British demands. The Daily Mail applauds the statesmen of the other nations for facing the realities of the situation.

"There is no reason to suppose that they think any the worse of this country because they have been brought to recognize that we stand firmly by our rights," says Lord Rothermere's most powerful newspaper.

The Tory Morning Post, usually the bitterest critic of everything socialistic, pays ungrudging tribute to Mr. Snowden, but goes on to praise "a certain reasonableness shown by Germany" and the tenacity with which the Allies struggled for their interests.

"That was no crime on their part," says The Morning Post. "It was rather an aspect of that patriotism with which Mr. Snowden has so much surprised his friends and fascinated his critics. The final solution was a notable service to the cause of peace and a surrender of their attitude, which entitles them to an increased measure of our confidence and respect."

Throughout the press comment there is an undercurrent of hope that bygones will be bygones and that ruffled tempers at The Hague will speedily give way to friendliness on all sides.

ROMAN PAPER HOLDS SNOWDEN'S FORCE WON

ROME, Aug. 28 (AP).—Giornale d'Italia, commenting today on the creditor agreement on reparations reached at The Hague, declares that Philip Snowden, British Chancellor of the Exchequer, has demonstrated once again "that the policy of a fist banged on the table is always that which guarantees the biggest successes."

The newspaper wonders what the effect on Franco-British relations will be and declares that the whole European system is in the way of changing with England's apparent support of Germany against France. It finds, however, that the conference has created a particularly close accord between Italy and France and with other Continental allies.

In conclusion it warned that there were still several fundamental problems to be resolved and cleared up in Franco-Italian relations. These problems, it said, are of spiritual rather than of technical nature, and there must not be undue optimism.

ONE-DAY OUTINGS
DAYLIGHT SAVING TIME

$3.00 ATLANTIC CITY
SUNDAYS, September 1, 15, 29
Lv. Penna. Station ..... 7.25 A. M.
Lv. Hudson Terminal .... 7.30 A. M.
Lv. Jersey City ..... 7.33 A. M.
Stopping at Newark, Elizabeth and New Brunswick
Shellfish Limit, October 13. Ft. Monmouth 16.28

$7.00 RICHMOND, VA.
SUNDAYS, September 8, October 20
Leave Saturday preceding Excursion
Lv. Penna. Station ..... 11.05 P. M.
Lv. Hudson Terminal .... 10.50 P. M.
Lv. Jersey City ..... 10.53 P. M.
Stopping at Newark and Elizabeth

$3.00 PHILADELPHIA
SUNDAY, September 8
Lv. Penna. Station ..... 7.20 A. M.
Lv. Hudson Terminal .... 7.30 A. M.
Lv. Jersey City ..... 7.33 A. M.
Stopping at Newark and Elizabeth
Shellfish Excs. September 22, October 6, 20

$5.00 WASHINGTON BALTIMORE
SUNDAY, September 8
Lv. Penna. Station ..... 1.20 A. M.
Lv. Hudson Terminal .... 1.01 A. M.
Lv. Jersey City ..... 1.04 A. M.
Stopping at Newark and Elizabeth
Shellfish Excs. September 22, October 6, 20

$12.00 ASHEVILLE
SATURDAY, September 14
Lv. Penna. Station ..... 2.05 P. M.
Stopping at Newark, Elizabeth and New Brunswick

$7.50 CHARLOTTESVILLE, VA.
$8.00 LYNCHBURG, VA.
$9.00 DANVILLE, VA.
SUNDAY, September 22
Leaves Saturday Night, Sept. 21
Lv. Penna. Station ..... 8.10 P. M.
Lv. Hudson Terminal .... 8.00 P. M.
Lv. Jersey City ..... 8.03 P. M.
Stopping at Newark and Elizabeth

$8.00 NORFOLK, VA.
$6.00 CAPE CHARLES, VA.
Sundays, September 22, October 20
Leave Saturday Night preceding Excursion
Lv. Penna. Station ..... 8.00 P. M.
All Steel Equipment
Pennsylvania Railroad

HOTEL CUMBERLAND
Broadway and 54th Street
DAILY RATES
Single Room, Running Water $2.00
Double Room, Running Water $3.00
Single Room, Private Bath $2.50—$3.00
Double Room, Private Bath $3.50—$4.00
Parlor Bedroom and Bath $6.00—$7.00
Reductions of 1 day on Weekly Rates
Tel. COLumbus 7480

STERN BROTHERS

BLACK RUSSIAN CARACUL FUR COATS

Made to Your Individual Order at a Remarkably Low Price

295.00

A price you might expect to pay at the end of the winter season for a ready made coat—but not before the season opens for a coat of this quality, made in advanced style to your individual requirements and measurements.

You select the skins, fine long wearing black Russian caracul.

Then choose your style from four advance models already made up, straight or flared types.

Order your collar from sable dyed squirrel or mink dyed Japanese weasel, or else have all of it caracul.

DAYLIGHT FUR SALON—THIRD FLOOR

Charge purchases made during the balance of this month will not be billed until October 1st.

Franklin Simon & Co.
A Store of Individual Shops
FIFTH AVENUE, 37th and 38th STREETS
NEW YORK

For Mademoiselle

VIONNET'S MOULDED SILHOUETTE COAT WITH THE NEW CROSS-FOX DYED WOLF COLLAR AND CUFFS

175.00

Exact Copies

There is nothing as new as the new coat silhouette brought out by Vionnet in Paris—unless it is the new cross-fox dyed wolf fur that lavishly collars and cuffs this coat.

Brown or Black Kashmir

Sizes 14 to 20 years
Also size 31 for Small Women

COAT SHOP FOR MADEMOISELLE—Third Floor

Franklin Simon & Co.
A Store of Individual Shops
FIFTH AVENUE, 37th and 38th STREETS
NEW YORK

For Mademoiselle

THESE SILK CREPE DRESSES HAVE THE NEW MOULDED WAIST-LINE AND LONGER SKIRT

59.50

The new moulded silhouette has made every dress of the new season different to any other dress of years—and more youthful than ever.

This large new collection of crepe silk dresses shows the new silhouette, and all the small, significant touches of dressmaker details that go with

Peplums *Longer Skirts* *Touches of Fur*
Frills *Uneven Hems* *Lingerie Touches*

Sizes 14 to 20 years
Also size 31 for Small Women

DRESS SHOP FOR MADEMOISELLE—Third Floor

Entire contents copyrighted 1929, by Franklin Simon & Co., Inc.

Zing!

Zing go your gears into high. Engine jerks—lacks smoothness! What's the trouble? Very simple! Worn-out corroded spark plugs! Change to a set of Splitdorfs. What a difference. A smooth, sweet motor—full of power and speed! And Splitdorfs cost only 50c each. You save 1/3. At auto supply stores.

Wholesale Distributors
SPLITDORF ELECTRICAL CO. OF NEW YORK
225 W. 58th St., N. Y. C.

SPLITDORF SPARK PLUGS (HIGH POWER) 50¢

HAGUE ACCORD HIT IN GERMAN PRESS

Nationalists See Reparations Agreement Saddled on the Country.

CONCESSIONS ARE URGED

All Factions, However, Seem Agreed That Allies' Demands Must Be Accepted Finally.

By WYTHE WILLIAMS.
Wireless to THE NEW YORK TIMES.

BERLIN, Aug. 28.—While German officialdom yesterday was pessimistically resigned to the situation at The Hague, feeling that the then imminent rupture could only result in more harm than good, overnight developments had the natural effect of stimulating all local factions into fresh outbreaks in every direction. The only point upon which at present all here seem to be agreed is that the German delegation must consent to the Allies' demands.

Nationalist papers, foaming with resentment, declare the "agreement has been made upon Germany's back" and call it "an agreement of tribute by the powers which Germany is not privileged even to discuss." Democratic papers demand that the German delegation consent to further sacrifices only if German demands for speedy evacuation of the Rhineland, no control committee, a preliminary agreement concerning the Saare and an agreement with England regarding sequestrated property are satisfied.

The Democratic press asserts that the situation again is the same as at previous conferences.

Sees Burden Again on Germany.

"After the Allies have reached an agreement among themselves, they are pressed for time and demand that Germany hurry. Thus they place on Germany the burden of responsibility for failure," the Tageblatt declares, adding that inasmuch as England is profiting from German sacrifices Germany is justified in demanding a return of the great sums which England still holds in liquidation in sequestrated German property.

"Nobody at The Hague seemed ashamed to make this a conference of horse dealers," the Tageblatt says. "We at the last moment should not be too noble to barter and exchange. Agreement has been reached behind our back. This cannot be denied, and so far as the financial part of the conference is concerned, Germany has gained no victory.

"We now are in a cul-de-sac, but if Germany by sacrifices enables agreement among the Allies she has further increased her moral right to fair treatment on her political demands. Not only that. Germany holds—and her creditors should not forget it—the key to final success or failure of this conference.

"She holds the means of compensation which she must sell at as high a price as possible. What is also at stake is the Saar Valley, and a date must be fixed for a Franco-German conference in this matter."

Holds Young Plan Changed.

Germania takes a sharper note, saying:

"What is now demanded of Germany? To put it clearly, a change of the Young plan to our disadvantage because the amount of the annuities unprotected by the transfer clause will be raised from 650,000,000 to 700,000,000 annually. That this surplus amount will be evened out after thirty or forty years is immaterial in view of the fact that Germany's financial situation is difficult.

It would be extremely hard to meet a financial crisis—in spite of Hilferding's optimistic statements. This is the view of the Reichsbank president and many others. Under such conditions it is irresponsible to increase these sums, which in case of a moratorium must be paid under all circumstances."

Referring to the allied claim to 300,000,000—Dawes-Young plan—this paper says:

"The only condition under which waiving our claim could be discussed is that the occupying powers pay their own occupation costs. This, however, has been rejected. So, if we add to the costs of occupation the damages caused by occupation, we arrive at a figure of 150,000,000, which, together with other sacrifices, exceed 250,000,000 marks ($60,000,000), which we expected to pay on the altar of English and French understanding."

MURDER SUSPECT CAUGHT.

Trooper May Get $5,000 Reward for Arrest in Newark Hold-Up.

Special to The New York Times.

IONA, N. J., Aug. 28.—A $5,000 reward may go to State Trooper David Reid of the Malaga substation, whose keen memory for faces resulted in the arrest of Joseph Rado, alias Redo, 27 years old, at the Iona Lake Hotel here today. Rado is wanted by the Newark police for the part he is alleged to have played in the murder of George P. Lee in the $4,000 payroll robbery of the Public Service garage at Lake and Bloomfield Streets, Newark, last Oct. 15.

Reid saw Rado standing in a doorway in the lobby of the hotel. He went to a telephone booth and called the Malaga substation. When additional troopers arrived they found Reid guarding Rado with his pistol.

After a brief questioning by the troopers, during which Rado insisted that his name was George Corby, he was taken to headquarters of the State police at Hammonton. His features and body measurements were said to correspond to those of Rado. The Newark police were notified and detectives arrived to bring him to that city.

Three men captured last Winter at Lackawanna, N. J., are in the Essex County jail in Newark charged with the Public Service garage crime. A fifth man who participated in the hold-up since has been shot by gunmen and a sixth man is a fugitive. He is John Murrey, alias Frank O'Brien and Frank McBride.

The $5,000 reward was posted by the Public Coordinated Transport.

Says Industrial Arbitration Fails.

CANBERRA, Australia, Aug. 28 (Canadian Press).—J. G. Latham, Federal Attorney General, declared in Parliament today that there was no loyalty to the principle of arbitration in the trade union ranks of Australia. He pointed out that the timberworkers had precipitated their recent strike against the award of the arbitration court. He was speaking on the bill to repeal the Commonwealth conciliation and arbitration acts and industrial peace acts.

Bremen Makes New Record On Return Trip to Cherbourg

By The Associated Press.

CHERBOURG, France, Aug. 28.—The German liner Bremen arrived here today, completing the Atlantic crossing in 4 days 15 hours and 42 minutes under normal weather conditions. Ten thousand letters were rushed to Germany by the ship's mail plane, which was catapulted ninety miles west of here. Eight passengers from the Bremen flew from Cherbourg to Le Bourget, where they planned to transfer to another plane for Germany.

The Bremen's crossing was a record. The best previous time was made by the Mauretania, which reached Cherbourg in 5 days 1 hour and 49 minutes in August, 1924.

URGES USING SALOONS OF SHIPS AS LIFEBOATS

British Inventor Demonstrates Detachable Models—Plans to Go Down in Larger One.

Wireless to THE NEW YORK TIMES.

LONDON, Aug. 28.—With the idea that the saloons on the upper decks of big ocean liners could be converted at a moment's notice into hermetically sealed life-saving chambers, capable of being released by those inside if the ship sank, several demonstrations were given at the Liverpool docks today with models of an invention of J. Kelly, a Liverpool master stevedore.

Mr. Kelly holds that his patented release gear also could be applied to a special chamber in submarines and as regards large passenger liners, believes the releasing of a saloon filled with people would prove a more effective means of saving life than attempting to load them into several boats, especially when the liner has a big list, as in the case of the Vestris.

It is expected that a full-sized cabin will be built, in which Mr. Kelly volunteered to be sunk to the bottom of the River Mersey, to show the ease with which a saloon could be released from a sunken platform representing the ship's deck.

PLANE STRIKES TOWER OF UTAH CITY HALL

Pilot and Two Passengers Seriously Injured—Boy Struck by Wing in Street.

EUREKA, Utah, Aug. 28 (AP).—While a crowd of 5,000 looked on, a plane carrying two passengers and a pilot struck the tower of the City Hall here today and hurtled against the second floor of an adjoining building, seriously injuring the occupants of the plane and also injuring a pedestrian.

James Fletcher, the pilot; Helen Strong and Kenneth Jones, aged 19, were in the plane. John Bougan, 14, was hit by a wing as it was whirled downward.

The accident occurred during the celebration of the anniversary of the discovery of ore in this mining community. Fletcher, operating under a private license, had been taking passengers into the air during the festivities. He said he struck unfavorable air currents, losing altitude, and made a vain attempt to swing over the landing field.

BURNING TANKER SAVED.

Paulsboro, With Fire Extinguished, Is Under Tow to Mobile.

Special to The New York Times.

MOBILE, Ala., Aug. 28.—Fire which threatened destruction of the oil tanker Paulsboro about 282 miles northeast of Tortugas Island in the Gulf of Mexico has been extinguished, and the crippled vessel is being towed to Mobile by the steamship Birkenhead.

The Todd Shipbuilding Company will send tugs from Mobile to haul the vessel to drydock here.

CONFER FOUR HOURS ON NAVAL REDUCTION

Stimson and Hoover Engage in Long Consultations at the White House.

DENIES ANYTHING UNUSUAL

Secretary Says Negotiations With England Are Progressing Satisfactorily.

Special to The New York Times.

WASHINGTON, Aug. 28.—After a two-hour conference at the White House this morning and another of equal length this afternoon, with intermittent attendance at conferences between Under-Secretary Cotton, Commander Train and Captain Allen Buchanan, the President's naval aide at the State Department, Secretary of State Stimson stated today that the negotiations looking to naval reductions are progressing without obstacles of an unusual character, and that no questions have arisen outside the negotiations themselves.

"These negotiations," the Secretary said, "have now reached a stage where it is necessary to go through all the documents bearing on the problem, with the object of getting together the threads of two months of exchanges and putting in a peg of definite progress."

Nothing of the nature of a crisis or emergency has arisen, Mr. Stimson said, despite the fact that he spent three hours in conference with President Hoover and Secretary Adams yesterday, and nearly four hours with the President today. He indicated that the work is proceeding satisfactorily.

More Conferences Likely.

It was stated at the White House after the conference this afternoon that, although progress continues to be made in the discussions, there probably will be several more conferences before the situation reaches a final stage.

No announcement will be made, it was said, pending some understanding between Great Britain and the United States. The progress that has been made in the discussions has been that many individual questions of detail have been disposed of, all of which have to be in final shape before general principles could be reduced. This work, it was stated, will be a matter of some time, even several weeks.

Communications are being exchanged constantly between Washington and Ambassador Dawes, who in turn conveys the information to the British Government.

They cover the results of the conversations and have enabled the two governments to gain knowledge of the position of each other. Since last Wednesday there have been six or seven cablegrams from Ambassador Dawes and the whole correspondence which has been under discussion in the conferences at the White House and the State Department forms a voluminous package, to say nothing of the exchanges between the State and Navy Departments.

To Approach Other Powers.

As soon as an accord is reached between the United States and Great Britain there will be an approach to the other powers, Japan, France and Italy. It may be deduced from the exchanges so far held, it was stated, that public sentiment in Great Britain is firmly behind the idea of naval reduction.

Officials denied that events in Palestine, which have necessitated the dispatch of British warships to the scene, have had any untoward effect upon the naval negotiations.

It was pointed out that the fact that some British troops were transported to Palestine on British cruisers was, in reality, not necessarily an argument in favor of more cruisers for Great Britain. Troops might be transported upon any speedy vessel, it was pointed out, a commercial ship as well as a warship.

This line of reasoning, it was stated, bears out the American contention that naval strength is of importance only in its relation to the naval strength of other powers and in no wise proves that the American demand for parity of cruisers is unjustified.

Disposed to Agree.

The most encouraging feature of the negotiations thus far, it was stated, is the fact that there is now full knowledge on the part of the British and American Governments, respectively, of the needs of each and a mutual disposition to meet those needs on a basis that would end competition in armaments, with a substantial saving in the cost of armaments.

The statement was made that there has been too much disposition on the part of the public, however, to assume that all that was necessary for an agreement was for President Hoover and Premier MacDonald to smile and look agreeable. Before anything so tangible as an accord can be reached, it was emphasized, it is necessary to go through a rather long-drawn process of study and agreement on details.

Despite intimations that Premier MacDonald might hasten the date of his visit to the United States, it was stated today that the last official word indicates he will come between the 1st and the 10th of October.

Marking Time in London.

Wireless to THE NEW YORK TIMES.

LONDON, Aug. 28.—The Dawes-MacDonald negotiations marked time today, despite reports from Washington of a three-hour conference on naval matters between President Hoover, Secretary Stimson and Secretary Adams. Up to this afternoon no communication from Washington on the subject of yesterday's conference had been received at the embassy here, and officials were unaware that any such conference had been held.

For the day, at least, The Hague and the Palestine problems pushed naval reduction into the background at 10 Downing Street, where, it was said, Dawes had held no further conversation with the Prime Minister.

UNTERMYER DENIES RUMOR ON HIS REPORT

Governor Will Get Findings in Westchester Inquiry Before They Are Given Out.

Special to The New York Times.

WHITE PLAINS, N. Y., Aug. 28.—Rumors were heard here today that Samuel Untermyer, who is directing the investigation of the purchase of land costing $948,000 by the Westchester County Board of Supervisors, would recommend to Governor Roosevelt that taxpayers' suits be instituted against the supervisors, but these rumors were denied by Mr. Untermyer himself.

He reiterated earlier declarations that he would not disclose the nature of any action he might contemplate until his report was in the hands of the Governor. Apparently the rumors grew out of the statement Mr. Untermyer made on Monday that he would like to hear argument on whether the members of the Board of Supervisors were not personally liable for the moneys thus expended.

Published reports yesterday that the brief of County Attorney William A. Davidson, which was submitted on Tuesday at the request of Mr. Untermyer, was welcomed editorially by "the Macy group of Westchester County newspapers" caused a protest yesterday by J. Noel Macy, president of the County Publishers, Inc. The newspaper which commented on the brief was the White Plains Daily Press, published by Charles B. Forbes. Mr. Macy pointed out that his newspapers had refrained from editorial comment on the investigation from its beginning.

South Dakota Jury to Decide If Men May Don Day Pajamas

SIOUX FALLS, S. D., Aug. 28 (AP).—The first jury to be called upon to decide whether pajamas are proper habiliment for daytime street wear by men will be empaneled next Tuesday. Yielding to the demand of attorneys for Ralph Duncan of Bradentown, Fla., who ran afoul of the law in the downtown streets here yesterday, Municipal Judge Verne Jennings today granted a jury trial on charges of indecency and disorderly conduct filed against Duncan.

CROYDON POISON CASES REPORTED DROPPED

Lack of Evidence Said to Make Prosecution Impossible—Mystery Baffled Scotland Yard.

LONDON, Aug. 28 (AP).—It was reported here today that because of lack of evidence the authorities had decided not to bring charges against any one in the so-called Croydon poisoning cases, involving the sudden death of three members of a family.

If the reports are correct, it will mean that one of the greatest poisoning mysteries of modern times remains unsolved. Scotland Yard has been working on the case for months, but efforts to evoke a workable criminal theory from the web of circumstances seem to have proved futile.

Edmund Creighton Duff, Miss Vera Sidney and Mrs. Violet Sidney, all members of a family living in Croydon, a suburb south of London, have died during the last year and a half under suspicious circumstances, and in each case a jury found the death caused by poisoning. Duff and Miss Sidney were found to have been wilfully murdered by a person or persons unknown, but the jury was unable to determine whether the death of Mrs. Sidney, Mr. Duff's mother-in-law, was a case of suicide or murder.

The whole case has been characterized in England as the most baffling murder mystery of modern times. The murders, if such they were, seem to have been as deliberate as they were lacking in motive. This is one of the most puzzling features of the case.

Americans Hurt in Wreck Improve.

COLOGNE, Aug. 28 (AP).—Hendrik Cohn of Pittsburgh, who was injured Sunday in the wreck of the Paris-Warsaw Express at Buir, had a fair night. Both he and John Kowals, another American injured, were doing as well as could be expected, the doctors said.

For your LABOR DAY WEEK END at ATLANTIC CITY

Reserve your seats now on the

Blue Comet
Seashore's Finest Train

Only 3 hours. Every luxury for regular coach fare of $8.40 round trip. Entitles you to special seat. Also Observation Car—Unique Smoking Car—Ladies' Lounge. Good food at moderate prices.

BLUE COMET LABOR DAY SPECIAL
Lv. Friday, N. Y., Liberty St., 4 P. M. (Dine)
Lv. Labor Day, Atlantic City 6:40 P. M.
Other Daily Blue Comet Trains
Lv. N. Y., Liberty St. 10 A. M. (Dine) and 3:30 P. M. Lv. N. Y. W. 23rd St. 15 minutes earlier.
(Add One Hour for Daylight Time)
Phone, Barclay 1070

NEW JERSEY CENTRAL

NATURE'S Whims and Tempers

Col. Chas. A. Lindbergh, Chairman Technical Committee, Transcontinental Air Transport, Inc., Consulting Aeronautical Engineer, Pennsylvania Railroad Company.

THE Transcontinental Air Transport, Inc.* private weather bureau—most extensive in the world—advises pilots in the air by radio telephone of the weather conditions ahead. TAT air liners take advantage of Nature's whims and avoid her tempers.

This is but one of many precautions made by TAT and the Pennsylvania Railroad, under Lindbergh's direction, to guarantee reliable, speedy comfort.

The TAT ROUTE
New York City, Washington, D. C., Philadelphia, Pa., Columbus, Ohio, Indianapolis, Ind., St. Louis, Mo., Kansas City, Mo., Wichita, Kansas, Waynoka, Okla., Clovis, New Mex., Albuquerque, N. M., Winslow, Ariz., Kingman, Ariz., Los Angeles, Calif., San Francisco, Calif.

Get detailed information, fares, etc., regarding TAT Coast-to-Coast 48-hour service, or interstate service over Pennsylvania or Santa Fe Railroads, or H. W. Canner, Transcontinental Air Transport, Inc., 27 West 57th Street, New York City, phone Wickersham 2630.

*A private carrier.

TAT

COAST to COAST by PLANE and TRAIN

OPEN

A conscientious man, of various responsible positions, is now open for change, preferably in Motion Picture industry, as assistant to Executive, or any other like position in any other industry. Married. Exceptional references as to character and business ability. Box P 244, Times.

$400 in retail "Sales"—*Curtis* builds this Group to order for—

$295 SPECIAL

When Curtis builds at a special price, retail "Sales" can't compare! This Queen Anne Group, just coming into fashion, is $400 in the stores, and ready-made at that! Curtis builds it with better lines, comfortable wings, luxurious down cushions—roomy, but it won't crowd a small living room—to your individual order in your choice of damasks, brocatelles, friezes, velvets, tapestries, $295 now!

CURTIS
maker of fine upholstered furniture
55 Fifth Avenue
at 12th Street

SAKS 34TH STREET FASHIONS

For One Day Only . . .

Our Famous 1.98 WASHABLE SUEDE SLIP-ON GLOVES

Special 1.50

They are famous enough at their regular price . . . smart women who have already discovered them come in . . . buy them by the dozen.

But because we want every smart woman in New York to know them we offer them . . . for today only . . . at this special price of 1.50

. . . perfectly fitting, well-made with pique seams, "English" thumbs and they wash beautifully.

In the new fall shades.

GLOVES—STREET FLOOR

SAKS-34 STREET
At Broadway

No Wardrobe is Complete Without a

Tweed Top Cape

39.50

It has that well-fitted line across the shoulders usually found only in the smartest of tailored coats and a casual grace which coats have never been able to achieve. Its easy adaptability will make it a valuable item in a wardrobe because the most wavering afternoon hemline does not phase its chic.

Misses' Coats—Fourth Floor
Juniors' Coats—Fifth Floor

DAVEGA'S Greatest LABOR DAY SALE

SAVE from 20% to 50%

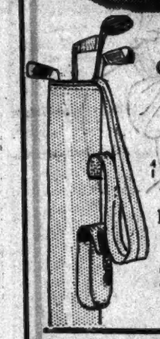

WICKLOW GOLF OUTFITS
4 CLUBS AND SUNDAY BAG

4 Wicklow Clubs.....$7.00
1 Sunday Bag 1.25
Total.....$8.25

Now at Davega's Special Price
$5.95

ONLY 700 DOZEN LEFT!
Nationally known
LONG FLITE GOLF BALLS
Made in England
Special $2.45 Doz.
Guaranteed brand new

CALIFORNIA TENNIS RACKETS
Regularly $13.50
NOW $5
High quality rackets taken from our regular stock and reduced for quick clearance.

3 Wright & Ditson or Pennsylvania Tennis Balls..... 99c

FISHING TACKLE
A timely sale of fine quality tackle.
25% off
$24,000 worth of tackle to go for $19,090.

All Wool
Sweater and Hose Sets
Reduced to $4.88
Values to $8.50

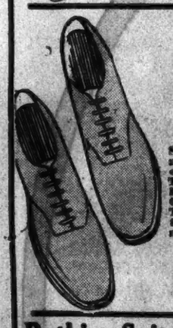

Imperial Crepe Sole
Sport Oxfords
Regularly $7.50
Sport Shoes that are smart and comfortable—All Tan, Tan and Blk Leather, Solid Color and Two-Tone Combination. For Men and Women.
$4.88

Bathing Suits Reduced

For Men and Women
Values up to $6
SPECIALLY PRICED FOR THIS SALE
NOW $2.44
These suits are guaranteed to be all-wool, form-fitting and an excellent value. Hurry! While they last!

DAVEGA

Downtown—15 Cortlandt St.
Cor. Duane St.—302 Broadway
Nr. 13th St.—831 Broadway
★nr. Lex. Ave.—111 E. 42d St.
★Times Square—152 W. 42d St.
★Cor. 90th St.—2598 Broadway
★Harlem—125 W. 125th St.
★Wash. Heights—652 W. 181st St.
★Bronx—1011 So. Boulevard
★Bronx—139 East Fordham Rd.
★Brooklyn—417 Fulton St.
★Brownsville—1703 Pitkin Ave.
★Astoria—37-8 Steinway Ave.
★Jamaica—166-07 Jamaica Ave.
★Newark—40 Park Place (Military Park Bldg.)
★THESE STORES OPEN EVENINGS.

LAKEHURST READY TO LAND DIRIGIBLE

Final Plans Made to Handle Crowds and Train Waits to Bring Passengers Here.

GROUND FORCE STANDS BY

Seven of Zeppelin Crew, Left on Coast, Race Here by Air-Rail for Speed Honors.

Special to The New York Times.

LAKEHURST, N. J., Aug. 28.—Officers and men composing the landing force are standing by awaiting the arrival of the Graf Zeppelin at this airport, which is expected early tomorrow morning.

Rear Admiral William A. Moffett, chief of the bureau of naval aeronautics, who arrived here tonight from the air races in Cleveland, estimated the time of the Zeppelin's arrival at 6 o'clock tomorrow morning. That she was surpassing the speed forecast by experts here also was indicated in information received tonight that at 7:50 o'clock she had passed over Adrian, Mich., and was going better than eighty miles an hour.

On her arrival the ship will have completed the first round-the-world flight in the annals of dirigible aviation, but, it appeared today that she might be deprived of the added laurels of making the fastest trip around the world, for seven members of her own crew, it has developed, are likely to snatch the record for themselves.

These are the men whom Dr. Hugo Eckener, commander of the dirigible, relieved from duty before departing from Los Angeles in order to lighten the airship to facilitate the ascent to a high altitude while crossing the Rockies. With F. W. von Meister, representative in the United States of the Luftschiffebau Zeppelin Gesellschaft, and Hugh Allen of the Goodyear Zeppelin Company, they left Los Angeles at 8:30 o'clock Tuesday morning via Transcontinental Air Transport.

Racing With Zeppelin.

A telegram dated at St. Louis and received here today from G. E. Everett, passenger traffic manager of the Air-Rail Line, said: "Seven members of the Zeppelin crew riding with us are racing with the Zeppelin itself to establish world's record for around-the-world trip. We have a good chance of establishing the record."

Another telegram from Mr. Everett said that the seven members of the crew would board a train at Columbus, Ohio, on the Pennsylvania Road that is due in New York at 10:50 A. M. tomorrow and that they planned to leave the train at Trenton, N. J., and come to Lakehurst by airplane.

The seven men include Assistant Chief Engineer Buerle, Helmsman Bowers and Quartermasters Rouesch, Schreibmueller, Halder, Weber and Braune.

With the arrival here today of 110 bluejackets and marines from Philadelphia, fifty more than had been announced yesterday, the last move was made in preparing for the arrival of the great airship. No liberty was permitted tonight to any of the total of 450 men of the ground crew, who are on tiptoes awaiting the jangling gongs and hoarse sirens that will notify them when to run out to the field and stand by to grasp the spider lines by which the huge gas bag is secured to the earth.

Ready to Refuel Dirigible.

Lieutenant S. C. Stengel, in charge of gassing the ship, is likewise prepared for the ticklish operation that will begin as soon as the air liner is inside the hangar here. Fabric gas lines are in readiness to be hooked up for the injection of as much of 945,000 cubic feet of fuel gas and 320,000 cubic feet of hydrogen as may be needed.

Incidental preparations, including those in connection with the great crowd of spectators that is expected, were likewise completed today. Captain L. Nicol arrived from Freehold Barracks with seventy-five State police to assist the marine detachment here in keeping the throngs away from points where they might interfere with landing operations.

Arrangements for entertaining the crowd with radio broadcasts were also completed. The National Broadcasting Company announced that microphones were in place at both ends of the lofty roof of the hangar, on the hangar floor, in the naval executive offices, in the welfare house, wither passengers will be taken for customs inspection, and on the mooring mast, for use in the event a high wind necessitates the Zeppelin's tying up there before being moved to the hangar. Those of the crowd who are within range of radio loud speakers should be able to hear Dr. Eckener, Lady Drummond Hay, Sir Hubert Wilkins and others, who are scheduled to speak into the microphone upon their arrival.

They will constitute only a fraction of the "listeners-in" when the first round-the-world flight is completed, however, for the sounds of the airship's motor and the voices of her officers and passengers are to be broadcast throughout the nation from sixty-eight stations and from four short-wave stations located in Schenectady, Pittsburgh, Cincinnati, and in Oakland, Cal. The latter stations should transmit the sounds of the history-making event around the world, according to broadcasting officials.

Special Train for Passengers.

After the passengers have undergone customs inspection they will board a special section of the Blue Comet of the Central Railroad of New Jersey, which will be awaiting them on a spur near the helium plant here. The train, consisting of four cars, has been chartered by the Hamburg-American Line, and will take passengers as well as some officers and members of the Zeppelin crew to New York.

Dr. Eckener will not be among them, it was said by a representative of the Maybach Motor Company, who declared he had received word that the Zeppelin commander would proceed to Washington as soon as the ship was lodged in the hangar. The purpose of his visit to Washington was not made known here, but the fact that he would be there for more than a day was indicated by an announcement that he might not be able to attend a reception scheduled to take place in his honor in New York on Friday.

Among those who will be here to welcome the round-the-world fliers, it was learned, will be Rear Admiral Julian Lathmer, commandant of the Philadelphia Navy Yard, representing the United States Navy; Princess Di Camponoli and a party, and William Schlef of 85 Maiden Lane, New York. They will return to New York on the train chartered by the Hamburg-American Line.

Set Sailing for Sunday.

On behalf of the line, J. P. Brophy, who is in charge of the Zeppelin's passenger arrangement, said late today that instead of lingering here for a long overhauling, as originally expected, the Graf Zeppelin was expected to be in such excellent condition after her round-the-world flight that she could proceed to her home port of Friedrichshafen as soon as refueling and routine tuning-up was completed. He predicted that, weather permitting, she would take off Sunday.

Among those to arrive by air to greet the Graf Zeppelin were Dr. Otto Meissner, Secretary of State to President Von Hindenburg; Dr. O. C. Kiep, Counselor of the German Embassy at Washington, and Dr. Paul Schwarz, German consul at New York. They landed in a specially chartered plane from Washington at 8 P. M.

As to Dr. Eckener's plans after landing, Dr. Schwarz was noncommittal, explaining that there were two possibilities. Dr. Eckener might go to Washington on Friday to carry out his wish of meeting President Hoover, he said. This would necessitate a postponement of the reception New York has scheduled for that day. On the other hand, he continued, he might go to New York on Friday.

"It all depends on Dr. Eckener," he went on, "and we won't know until he lands."

Praises Germany's Enterprise.

Rear Admiral William A. Moffett, head of the Bureau of Aeronautics of the Navy Department at Washington, flew to the field from the air races at Cleveland in a Vought Corsair plane piloted by Lieutenant G. I. Cudify. He arrived in the late afternoon and this evening gave out an interview praising Germany's progress in four directions.

She is leading in lighter-than-air craft, he said; her new man-of-war puts her in the lead in the construction of weapons of naval warfare; she leads in merchant marine development with the Bremen and has the largest flying boat in the world.

"For a nation that has just been through a war," he continued, "and one which is said to be heavily in debt, she is certainly going strong. We must take off our hats to her."

Admiral Moffett asserted that with our start in rigid airships, gained through what was learned in the experiences of building the Shenandoah and from the Los Angeles, and with the advantage of possessing helium, we had a chance to lead the world in lighter-than-air craft.

"We dilly-dallied," he said, "or by now one of the new rigid airships now building for the navy could have been flying the Pacific, the Atlantic, or anywhere."

He asserted that the flight of the Graf Zeppelin justified the navy in its lighter-than-air program. "The Graf Zeppelin made the Atlantic trip and covered a distance equivalent to that from New York to London in fifty hours," he said. "If you can carry mail from New York to London in fifty hours it's worth the amount of money spent, even if you didn't carry a passenger."

He said that the cost of construction of rigid dirigibles decreased rapidly when more of the same type were built, and the criticism against them as to the large ground crews required to handle them he dismissed by saying that the cost of the maintenance of the crews would be distributed over a great number of ships as more were built.

According to telegraphic advices received at the office of the Hamburg-American Line from E. A. Winkler, Pacific Coast manager of the steamship company, sixteen passengers were aboard the dirigible when she left Los Angeles for Lakehurst.

The lists of passengers given out were as follows:

World Flight From Lakehurst to Lakehurst.

WILLIAM B. LEEDS of New York.
Lieut. Commander CHARLES E. ROSENDAHL, United States Navy.
Lieutenant J. C. RICHARDSON, United States Navy.
Lady GRACE DRUMMOND HAY.
Sir HUBERT WILKINS, Australian explorer.
KARL VON WIEGAND.
ROBERT HARTMANN.

World Flight, Friedrichshafen to Friedrichshafen.

H. VON PERKHAMMER, German photographer.
H. GEISENHEYNER, representative of the Frankfurter Zeitung.
L. GERVILLE-REACHE, representative of the Paris Matin.
GUSTAV KAUDER of the Ullstein Press.
Dr. E. D. SEILKOPF of the Hamburg Weather Bureau.
Lieut. Col. CHRISTOPH ISELIN of the Swiss Navy.
Dr. G. MEGIAS, physician to the King of Spain.

World Flight From Friedrichshafen to Lakehurst, Around the World to Lakehurst and On to Friedrichshafen

JOACHIM B. RICKARD, correspondent for the Spanish A. B. C. Syndicate.
HEINZ VON ESCHWEGE-LICHBERT, representative of the Scherl Publications.

THE ZEPPELIN'S COURSE ON LAST LEG OF WORLD FLIGHT.

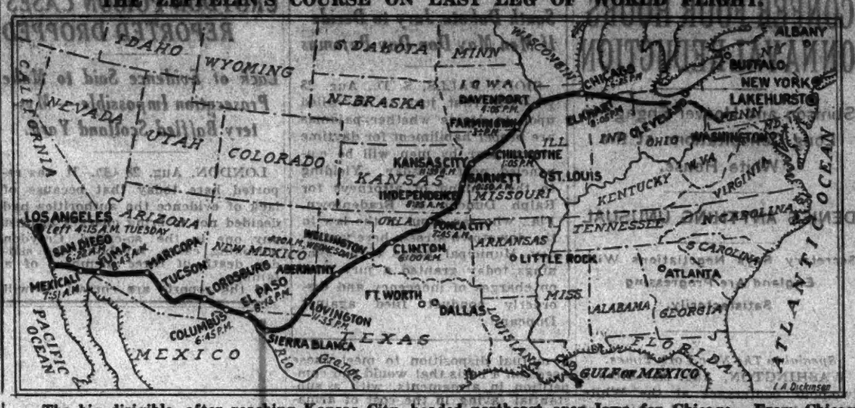

The big dirigible, after reaching Kansas City, headed northeast over Iowa for Chicago. From Chicago the course was over Detroit and Cleveland. At the latter city the national air races are being held. A feature of the meet yesterday was the visit of another dirigible—the Los Angeles—which thrilled thousands of spectators.

Times Wide World Photo.
The Zeppelin Flying Over Tokio on Its Globe-Encircling Flight.

FIVE DAYS FROM TOKIO.

Pictures of Zeppelin Taken in Japan Make Record Trip.

The picture of the Graf Zeppelin which appears in this issue of THE NEW YORK TIMES, showing its arrival over Tokio, came with others of similar nature from Japan by air mail in exactly five days, establishing a record for the transportation of actual photographs.

The pictures were taken and developed by the Times Wide World office in Tokio. They were then addressed to the Wide World office in Los Angeles and placed aboard the Zeppelin just before she departed at 2:13 A. M. (New York Daylight Saving Time) Friday. At Los Angeles a representative of the Wide World accepted the pictures upon the arrival of the dirigible and immediately remailed them to the Wide World office in the Times Annex via the regular air mail service.

They reached the postoffice here at 2:30 o'clock yesterday morning and were delivered at once. Copies of the photographs were also mailed from New York to Philadelphia and Boston in time for publication in those cities today.

Mother Sees New Yorker Drown.

POUGHKEEPSIE, N. Y., Aug. 28 (AP).—With his mother and two sisters looking on, James E. Bartlett, 25, of 511 West 113th Street, New York City, fell from his canoe on Indian Lake, near Millerton, today and drowned.

ZEPPELIN BRINGING 36,000 PIECES OF MAIL

540 Pounds, Bearing Prized Round-the-World Stamps, Will Be Discharged on Arrival.

When the Graf Zeppelin's cargo is unloaded today 36,000 pieces of mail dispatched on the round-the-world flight on Aug. 8 will be taken off. W. Irving Glover, Assistant Postmaster General in charge of the Air Mail Service, said that the letters and postcards, bearing the stamp valued by stamp collectors, were contained in thirteen pouches weighing 540 pounds.

The Zeppelin has delivered about 5,000 pieces of mail consigned to Friedrichshafen, Tokio and Los Angeles and has two more pouches to take to its home port.

The customs examination, a notable feature of the arrival of the Graf on its last trip from Germany, will be minimized this time, according to latest advices, in view of the fact that a complete examination of baggage was made at Los Angeles, which became the port of entry on this flight.

F. W. von Meister, personal representative of Dr. Hugo Eckener, commander of the Graf, bound for New York by airplane from the West Coast, wired Dr. Eckener's New York representatives that the Hamburg-American Steamship Line would take charge of the passengers during their stop-over in New York.

With von Meister on his transcontinental flight was Hugh Allen, representative of the Goodyear-Zeppelin Corporation.

The special train which will bring the passengers from Lakehurst to New York includes an extra baggage car which has been equipped as a "rolling laboratory" for the use of news photographers. The baggage equipment had been removed and a table 60 feet long and 3 feet wide installed, together with a tank containing fifty gallons of water.

The problem of handling the stories of the Graf's arrival written by scores of newspaper reporters also was solved, the Western Union announced yesterday, by installations capable of transmitting half a million words in a night. These include speedy telegraph printers and augmented equipment of the type used by telegraphers. It was planned to transmit urgent matter direct from the hangar where space was provided by the Communications Department of the United States Navy.

Up-State Wins Target Honors.

Special to The New York Times.

PEEKSKILL, Aug. 28.—Division staff officers of the New York National Guard announced today that the 108th Infantry Regiment of Syracuse and up-State cities, under Colonel John Thompson, has carried off the 1929 training season's honors for marksmanship. The 107th Regiment of Manhattan, under Colonel Wade Hayes, made second best showing and the Tenth Infantry Regiment of Albany, under Colonel Charles Walsh, stood third.

"Goodbye Scotty!"

Children are sensitive about luggage, clothes and the various articles they use for sport especially when they are at school where comparisons inevitably are made.

Make them proud and happy by coming here and selecting all they need. We have special luggage for school children and everything for every sport.

ABERCROMBIE & FITCH CO.
The Greatest SPORTING GOODS STORE in the World
MADISON AVE. AT 45TH STREET, NEW YORK

Von Lengerke & Detmold, Inc., is now combined and housed with Abercrombie & Fitch Co.

JOHN FORSYTHE
348 Madison Ave., Bet. 44th & 45th St.

LAST 2 DAYS
FINAL CLEARANCE!

In accordance with the time-honored tradition of John Forsythe not to carry merchandise over into another season, we have taken drastic reductions to effect immediate clearaway.

MEN'S SHIRTS

$2
Former Prices Disregarded

Comprising collar attached and collar to match and neckband styles. Of fine shirtings tailored with Forsythe precision, including woven madrases, white-on-white madrases, white fine-count broadcloths of lustrous sheen, chambrays, pre-shrunk oxfords in white and solid colors as well as stripes and jacquarded.

MEN'S NECKWEAR

$1
Former Prices Disregarded

Hand made in accordance with the Forsythe standard—of fine imported and domestic fabrics—in a wide selection of stripes, figures, all-over effects and color combinations.

Friday is the last day of 1/2 price Furniture at Flint & Horner's

Store will remain open 'til 9 P. M.

HUNDREDS of items—dining room and bedroom suites, upholstered groups and odd pieces, Oriental and domestic rugs, lamps, mirrors and decorative innovations are tagged at half-price for these last two Sale days.

FLINT & HORNER CO., INC.
66 West 47th Street
Between 5th and 6th Avenues
Telephone Bryant 6660
STORE CLOSED ALL DAY SATURDAY

CHICAGO WELCOME HEARD OVER RADIO

Bedlam of Whistles and Cries Mingled With Roar of Motors Broadcast by WJZ.

WORD PICTURE ALSO GIVEN

Announcers Describe Throngs That Saw Dirigible From Tops of Tall Buildings.

A bedlam of whistles, shouts and the sound of countless automobile horns playing an accompaniment to the roar of the Graf Zeppelin's motors, intermingled with the word-pictures of the event, told New York listeners to WJZ's network last night that Chicago was giving its first welcome to the airship of Dr. Hugo Eckener and his round-the-world voyagers. The description of the scene as the Graf Zeppelin circled the city and its outlying suburbs and towns was carried over the radio chain from coast to coast, an NBC representative said.

From the time the ship was sighted, about 6:25 P. M. Eastern Daylight Time, until the announcer told of its disappearance in the mist to the eastward about a half-hour later, the radio audience might easily gain the impression that Chicago officials and the populace were surpassing themselves to give the voyagers welcome and bid them godspeed. It seemed that Chicago was loath to part with the airship which was soon to speed on her way to New York and Lakehurst.

Announcers on Top of Building.

The radio announcers, Thomas J. Breen Jr. and Gene Rause, were stationed atop the Capital Building on Michigan Boulevard. They told of a skyline of tall buildings literally covered with gaping humans, with a black crown of watchers on the new Civic Opera Building and a crowd at Randolph Street and Michigan Boulevard that caused Chicago traffic to come to a standstill.

A message of welcome by Mayor William Hale Thompson to Dr. Eckener was read over the radio network. The announcer then read a message from Dr. Eckener to the National Broadcasting Company which predicted the Graf Zeppelin's arrival at Lakehurst early this morning. While Dr. Eckener is said to have set no hour for his arrival, the N. B. C. representative in New York said the combined facilities of the company would be warmed up at an early hour today to be ready to broadcast a description of the ship whenever she appears over this city, and then to continue the broadcast when the Zeppelin is sighted at Lakehurst.

The airship circled over Chicago either two or three times. The announcers did not make it clear just how many. She circled over Gary, Hammond, Evanston and other towns, and was lost in the haze over Lake Michigan at least once. She turned her nose northward and sailed directly over Chicago's North Shore district, which was termed the "Gold Coast." The visibility was described as being "only a few miles."

Passengers Wave Greetings.

The airship passed over the tallest of Chicago's building with only about five hundred feet clearance, the announcer said. When this happened the roar of the airship's five motors and the cries of many spectators nearly drowned the announcer's description of the sight. Several voices not intended for the microphone were heard to tell of passengers of the Graf Zeppelin leaning from the cabin windows to wave greetings.

At present it is planned to have New York's official welcome to Dr. Eckener and his party begin at about noon today, an N. B. C. bulletin said last night. The event is to be picked up from Pier A and City Hall steps. WEAF and network will broadcast the welcome.

Around-the-World Log Of the Graf Zeppelin

Following is the log of the Graf Zeppelin on its flight around the world under the auspices of the Hearst newspapers as reported by The Associated Press. The time given is Eastern Daylight:

Thursday, Aug. 8.

12:40 A. M.—Left Lakehurst, N. J., for Friedrichshafen.

Saturday, Aug. 10.

8:33 A. M.—Landed at Friedrichshafen, completing trip of 4,200 miles in 55 hours 23 minutes.

Wednesday, Aug. 14.

11:35 A. M.—Left Friedrichshafen for Tokio.

Monday, Aug. 19.

5:25 A. M.—Landed at Kasumigaura Airport, Tokio, completing trip of 6,880 miles in 101 hours 50 minutes.

Friday, Aug. 23.

2:13 A. M.—Left Kasumigaura for Los Angeles.

Monday, Aug. 26.

9:35 A. M.—Landed at Los Angeles, completing flight of about 5,500 miles from Tokio in 79 hours 22 minutes.

Tuesday, Aug. 27.

4:15 A. M.—Left Los Angeles for Lakehurst, N. J.

1:29 P. M.—Circled Tucson, Ariz.

8:13 P. M.—Passed over El Paso, Texas.

Wednesday, Aug. 28.

4:20 A. M.—Over Wellington, Texas.

5:20 A. M.—Over Elk City, Okla.

7:45 A. M.—Over Ponca City, Okla.

9:30 A. M.—Over Cherryvale, Kan.

10 A. M.—Over Chanute, Kan.

11:39 A. M.—Over Kansas City, Kan.

1:05 P. M.—Over Chillicothe, Mo.

3 P. M.—Over Farmington, Iowa.

4:05 P. M.—Over Davenport, Iowa.

5 P. M.—Over Ampico, Ill.

6:25 P. M.—Over Chicago, Ill.

8:05 P. M.—Over Elkhart, Ind.

10:40 P. M.—Circles business district of Detroit.

Thursday, Aug. 29.

12:13 A. M.—Passes over downtown section of Cleveland, Ohio.

12:57 A. M.—Passes over Akron, Ohio.

AID FROM PHILADELPHIA.

Customs Men Go to Lakehurst for Zeppelin's Arrival.

Special to The New York Times.

PHILADELPHIA, Aug. 28.—A detachment from the Philadelphia Custom House, including inspectors, an appraiser and a boarding officer, left for Lakehurst, N. J., late today to join Deputy Collector William H. Biester, who will have charge of customs work in connection with the landing of the Graf Zeppelin as it completes its voyage around the world.

A large part of the cargo carried by the dirigible was removed at Los Angeles for reshipment to its destination in this country by rail or air, according to information received at the Port Collector's headquarters here today. It was assumed, therefore, that much of the other detailed work incidental to the arrival of the Graf Zeppelin also had been handled by the West Coast officials, so that Philadelphia customs men expected their task to be considerably lighter than it was when the dirigible arrived from its two westward transatlantic crossings. They will have a full crew ready, however, to handle work expeditiously.

Health and immigration officers also will be present at Lakehurst, and a representative of the Postoffice Department will take charge of the immense collection of letters and postcards carried around the world by the air liner.

ZEPPELIN IS DUE HERE THIS MORNING

Continued from Page 1, Column 1.

that ever went up to the skies from this mid-continent city.

It is estimated that millions of persons took part in the demonstration. It seemed certain that every man, woman and child in the far-flung metropolitan area saw and shouted a welcome to the silver ship.

The Zeppelin came into Chicago almost out of the due west, and when she had paid her respects she flew away again due east. Straight as the crow flies she headed over the lake eastward and at 5:50 P. M., Standard Time (7:50 Eastern Daylight Saving Time) she was reported over South Bend, Ind., "sailing high and fast," again "almost due east."

Weather Bureau officials here had warned radio stations to send word to Dr. Hugo Eckener, master of the dirigible, that there was squally weather and blinding rain over lower Michigan and that it was dropping southward rapidly toward his course over lower Indiana.

The officials advised the ship to take a deep curve around the centre of Indiana. If Captain Eckener got the messages he must have believed his gallant craft could ride the weather, for he kept her in her due eastward course.

Clouds Clear for Big Ship.

Gods of the weather were most kind to the vast throng that gathered to see the giant air liner pass over the city. Rain clouds, which had hung low and threatening all the late afternoon, suddenly, with a few brief drops, cleared up almost as the Zeppelin hove in sight.

As the big ship soared majestically over the Loop out over the Lake, across the stadium in Soldiers Field, back north again, and then once more south and away, the clouds opened and the sky cleared. As the silver shape headed once more eastward out over the lake and sped onward a burst of sunshine shot through the gray clouds, throwing on the big bag a silver sheen, making it appear to the millions watching to be disappearing almost in a halo.

The millions who turned out and made a holiday of the occasion, started gathering in the downtown district from early morning. By noon thousands upon thousands were out, most of them gathered in Grant Park from Randolph to Fourteenth Street. By early afternoon the streets in the Loop were jammed and all available parking space for automobiles was taken.

In Grant Park men and women sat with their children upon newspapers, so that, as the afternoon waned and the reports of the ship's progress to the city passed ever more rapidly back and forth, spots in the wide lakefront area of grass and sand and stone were literally white with the newspapers.

The vast throng in the Loop got its first glimpse of the great ship as it came nosing out through the lowering gray atmosphere that hung low over the city. Like a big, blunt bullet, the dirigible's nose poked slowly out of the ether about Eighteenth Street and just a little to the west of Michigan Avenue.

Several of the many thronging the south end of Grant Park saw the big ship come pushing through the mist, then there was a yell and a mighty roar. Automobiles took up the chorus, adding their din to the human lung power. Locomotives took up the medley; factory whistles all over the city and boats on the lake and river joined in. The continuing roar reminded those who were in the city on that memorable day, Nov. 11, 1918, of Armistice Day.

The Zeppelin was first sighted by those in the Loop about 4:20 Standard Time, or 5:20 Eastern Daylight Saving Time. It flew over the Loop district for approximately eighteen minutes and disappeared into the hazy eastern sky within three minutes later.

But by the time the great ship had turned its nose to the east to continue on the last leg of its epoch-making flight around the globe the crowds had lapsed into a sort of strange, awed silence.

The throng stood at intervals of minutes just gazing at the majestic ship and forgetting to make any outcry. This was true in spots. For several minutes there would be little noise from one particular section of the crowd. Then, with the whistles and bells and sirens still crying out full blast, these sections of humanity would seem to come back to themselves and begin their shouting all over again.

The traffic jam in the Loop, on every street, in Michigan Avenue, on the driveways into Grant Park and on the outer drives was unprecedented from the time the Graf Zeppelin was sighted until several hours after she had disappeared in the eastern sky.

The autoists simply threw all rules to the winds, put the brakes on and climbed on their running-boards and hoods and tops and stood thus clinging and craning their necks and shouting. Policemen milled about in the streets in vain. They threatened and they bullied and tried to blow their whistles, but no one paid the slightest attention, and soon they threw up their hands, shrugged their shoulders and turned their own eyes skyward.

Kansas City Views Dirigible.

KANSAS CITY, Mo., Aug. 28 (AP).—Poking her blunt nose through the low-hanging clouds and gray haze, which blended with the silver coloring of the ship, the Graf Zeppelin reached here at 9:39 A. M. (11:39, Eastern Daylight Time). Business was suspended as the whole city turned out to view the spectacle.

The air visitor caught the glint of the sun on her nose as she headed east into the city. Reaching the business district, she swung around in a circle to the south over the residential section. With motors humming perfectly, the ship rode easily at an altitude of several thousand feet.

Whistles shrieked a greeting and spectators waved and cheered.

At 9:50 A. M. the Zeppelin had completed the circle and headed across the Missouri River to the northeast straight for Chicago, disappearing from view in the low cloud banks.

The United States Department of Commerce broadcast weather reports to the dirigible, but received no response from the ship's radio.

A dozen airplanes wheeled about the air monster here, but kept at a safe distance.

7 of Zeppelin Crew May Beat Their Ship in Circling Globe

TRENTON, N. J., Aug. 28 (AP).—By a curious set of circumstances, members of the Graf Zeppelin crew who left the dirigible at Los Angeles to lighten its load may beat all world's records, including that of the Zeppelin itself, in circumnavigating the globe.

Tonight these seven members of the crew were speeding eastward over the American continent by the joint rail-air line of the Transcontinental Air Transport, Inc., the Pennsylvania Railroad and the Santa Fe. Their destination is Trenton and they are scheduled to reach here tomorrow morning at 9:30, Eastern Daylight Time. From here they will be rushed to Lakehurst to assist in mooring the Zeppelin upon its arrival there.

A pre-arrival of this section of the crew before that of the giant dirigible would obviously give them the record for the fastest time around the world.

ECKENER FETE PLANS AWAIT HIS WISHES

Tentative Program Calls for Reception by the Mayor at the City Hall.

Plans for the ceremonious welcome of Dr. Hugo Eckener, commander of the Graf Zeppelin, to New York City were at a standstill late yesterday, awaiting definite word of the airship's arrival and Dr. Eckener's approval.

Following completion of the announced plans, including the customary courtesies of Police Commissioner Whalen's reception committee, a ride in the bay on the Macom and a reception by Mayor Walker at City Hall, a message including them was sent by radio to Dr. Eckener.

Among the honors planned for the commander, announced yesterday, was the presentation of a silver punch service, to be tendered by the German newspapers of New York at the luncheon tentatively scheduled in the city's program for Friday. Frank McDermott, president of the New York Electrical School, also radioed an invitation to Dr. Eckener to visit the school at 39 West Seventeenth Street.

AIRPORTS PLANNED IN STATE

Special to The New York Times.

WASHINGTON, Aug. 28.—New airports are planned by six New York cities and villages, including Avoca, Ballston Spa, Canandaigua, Chenango Bridge, Deruyter and Oneonta, and an airport improvement is contemplated at Buffalo, the Commerce Department reported today.

Thirty-six other new airports are planned throughout the country, in addition to improvements of four others, the report showed.

NEW YORK NOW LEADS IN AIRPLANE LICENSES

Major Young Reports 1,006 Aircraft in the State, Against 896 in California.

Special to The New York Times.

WASHINGTON, Aug. 28.—New York now leads all other States in licensed aircraft, even surpassing California, which long held the lead in aeronautical activity, Major Clarence M. Young, Director of Aeronautics, reported today.

Airplanes owned within the State number 1,006, of which 758 are licensed and 248 identified, as compared to California's 896, of which 518 are licensed and 378 identified.

The report listed a total of 7,287 aircraft in the United States, of which 4,232 are licensed and 3,055 identified.

The other States which lead in the ownership of aircraft include Illinois, for which 290 licensed and 247 identified aircraft are listed; Pennsylvania, 244 licensed and 117 identified; Michigan, 235 licensed and 140 identified. Forty-three licensed and twenty-one identified planes are listed for Connecticut and ninety-seven licensed and seventy-four identified for New Jersey.

New York State, the report showed, falls far below California in the numbers of pilots and airplane mechanics licensed by the Department of Commerce. California has 1,167 licensed pilots, including the scores of movie stars who have taken to the air, while New York has 551. Illinois has 312 licensed pilots, Pennsylvania 205, Michigan 297, New Jersey 115 and Connecticut 52.

A total of 877 airplane mechanics were licensed from California, 459 from New York, 375 from Illinois, 280 from Pennsylvania, 307 from Michigan, 178 from New Jersey and 43 from Connecticut.

PACKING
MOVING STORAGE

WHEN we built our New fireproof Storage Warehouses, our main thought was "Security for our Patrons when they store their household effects with us." We accordingly constructed in our Warehouses 1800 Fireproof Vaults—with the thought dominating that if a safe deposit box is necessary for your Insurance Papers, Deeds, Investments, etc., all of which can easily be duplicated, then a Fireproof Vault is absolutely necessary for the storage of your furniture, wedding presents, family portraits, pianos and other keepsakes, that were so carefully selected and can never be replaced.

If you intend STORING, MOVING or PACKING your household effects, why not call WATKINS 1800 and have our representative call and advise terms?

Furniture and Works of Art boxed and shipped to all parts of the world

Foreign Office
99 Rue desPetits-Champs
Paris, France

VERY LOW FIRE INSURANCE RATE

Morgan & Brother

Established 1857

FIREPROOF STORAGE WAREHOUSES
510-12-14-16-18-20 West 21st St.
NEW YORK CITY

Cable Address: "Morganstore" ARTHUR J. MORGAN, Sole Owner

If You Desire Charge Purchases Will Not Be Billed Until November 1st

MEN!

Would you disregard a saving of as much as $30.50 merely because it's August?

Last 2 Days!

AUGUST SALE

OVERCOATS

$45 Grades
$50 Grades
$55 Grades
$65 Grades

$34.50

The FABRICS:
Chinchillas
Bouclés
Fine Kerseys
Rough Meltons
Plaid Backs

The COLORS:
Navy Blues
Oxford Grays
Browns
Gray Mixtures
Black

The STYLES:
Box Coats
Ulsters
Chesterfields
Velvet Collars
and Fly-Fronts

We realized at the very outset we would have to offer something mighty unusual to induce you to buy your overcoat in August. And, men, you have no idea how unusual these overcoats are—what tremendous value they offer!

Every overcoat was tailored by one of the foremost tailors in America to the exacting specifications of Arnold, Constable. None but the most luxurious of fabrics and finest of trimmings have gone into their making. Every coat has a half or full lining of finest satin.

There are sizes and styles for every man—from 36 to a 46—from great storm-battling ulsters to the more formal Chesterfield . . .

Small Charge for Alterations

MEN'S CLOTHING—SECOND FLOOR

A small deposit will hold your coat until Nov. 1st

ARNOLD CONSTABLE
FIFTH AVENUE AT 40th STREET

THE
Tailored Pump
for the Junior Deb

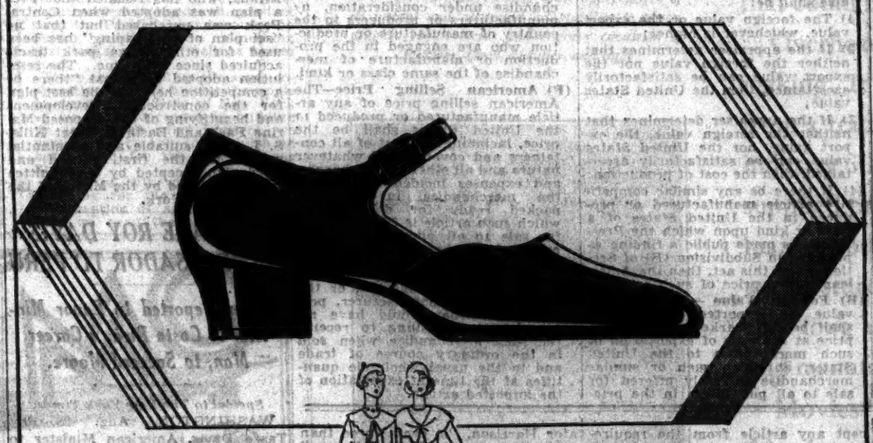

$6.94

Here is a typical shoe from Macy's Green Room, where the Junior Deb will find a wide variety of shoes designed and bought especially for her. They are good-looking, smart shoes, well made and correctly designed. And when we say correctly designed, we mean correct lasts, good leathers, suitable colors and distinctive styles. As for prices, you will find they are low in accordance with Macy's famous price policy.

The above pump comes in black suede or patent leather, tan suede or calf. Adjustable strap snapping at side insures the proper fit. Sizes 2½ to 7, widths AA to D.

THE GREEN ROOM—THE JUNIOR DEB'S OWN SHOE SALON
Fourth Floor, East Building

MACY'S
34th STREET & BROADWAY

LET THIS
be your last move

BEFORE you despair of finding the ideal permanent home you should see this 7-room duplex on the 8th and 9th floors of 322 East 57th Street. It has qualities that wear well—spaciousness, light on all sides, fine proportions and complete comfort. Clear north light comes through the two tall casement windows, and winding stairs lead to a music room or library on the upper floor . . . a retreat, yet part of the beautiful living room — the dimensions of which are unusual: 28' x 28', with an 18' ceiling. Here are also two large south bedrooms—one with a fireplace. On the lower floor you will find the dining room and kitchen.

The apartment on the 16th and 17th floors is similar to this except that the living room opens on to a delightful terrace, high above the surrounding buildings.

Restaurant, maid and valet service will be available. The building is 100% co-operative and contains apartments of 5, 6, 7 and 8 rooms—ready now for inspection. Occupancy this autumn.

322 EAST 57th STREET

Selling Agents: Seaman & Pendergast
18 East 53rd Street Plaza 8343
Managing Agent: Sutton, Blagden & Lynch, Inc.
634 Park Avenue Rhinelander 2600

WHEN YOU WANT THE BEST HELP turn to the Help and Situations Wanted columns of The New York Times.—Advt.

SENATE BILL HINTS NEW TARIFF BOARD

Continued from Page 1, Column 4.

ences in conditions of competition in the principal markets of the United States, between domestic articles and like or similar competitive imported articles."

This provision is, in effect, sanctioned by the Senate bill.

The Finance Committee considered a proposal to give the President authority to proclaim new ad valorem rates of duty worked out by the Tariff Commission on the basis of the United States valuation, but in the portion of the bill made public today it deprives the President of this power of proclamation and directs that the rates worked out by the Tariff Commission shall be reported to Congress.

The conclusion of the committee was that the method proposed would surrender to the President part of the taxing power invested in Congress by the Constitution. Under the provisions as now proposed, Congress would determine whether the Tariff Commission's rates should become law.

Changes in Board Disapproved.

Because of determined opposition by Democrats, the administration and its supporters on the Finance Committee decided not to sanction the House provision to permit the appointment of a partisan tariff commission. The House bill invested the President with authority to appoint a commission without regard to its political complexion and increased the number of its members from six to seven. The present law specifies that not more than three of the six members shall be of the same political party.

The Finance Committee Republicans approved the House provision increasing the salaries of the Tariff Commissioners to $12,000 a year.

The Senate bill provided that the terms of the commissioners shall be for six years instead of seven as in the House measure. Under the present law the commissioners serve for twelve years. One provision of the Senate bill, however, apparently gives the President the right to appoint an entirely new commission.

The Finance Committee Republicans struck from the House bill and present law the provision whereby in suits regarding unfair methods in the import trade an appeal might be taken beyond the Customs Court of Appeals to the Supreme Court. The Customs Court was left with the final decision.

Appeals on Appraisals.

Under one of the sections of the Senate Republican bill, labor organizations and American producers, manufacturers or wholesalers are allowed to appear in customs court cases affecting appraisals, under rules prescribed by the court. They may also appear in cases affecting decisions of collectors of customs, which may be appealed to the Customs Court of Appeals.

The Senate bill transfers to the Department of Justice from the Treasury Department the appointment and fixing of salaries of clerks and other employes of the Customs Court.

Important changes in the House bill and the existing law are recommended with respect to the valuation of imports for ad valorem rates.

Adhering in the main to foreign methods of value, the bill reported today provides for alternative plans of American valuation where foreign costs or values cannot be ascertained to the satisfaction of United States appraisers.

At the same time, the Senate committee adopted a provision directing the Tariff Commission to convert the ad valorem duties of the proposed law, founded largely on foreign values, to equivalent duties upon the basis of domestic value, using for the purpose price figures current from July 1, 1927, to June 30, 1929.

Appraiser's Verdict Not Final.

As a result of the determined opposition of importers, the Senate committee deleted from Section 402 of the House bill the provision that made final a decision of an appraiser that he could not satisfactorily determine foreign value, leaving him free under the circumstances to apply United States value, and denying an importer the right of appeal to the courts in such a case as is permitted under existing law.

The House provision prohibiting judicial review of an appraiser's decision in the matter of valuation was attacked before the Senate committee on constitutional grounds, and it was for this reason that it was struck out of the measure by the Senate group.

In Section 402 the Senate bill conceurs in the House provisions carrying over from existing law the language prescribing that in valuing imported merchandise an appraiser shall use either foreign or export value, whichever is higher, and that if he determines that neither can be satisfactorily ascertained, then he may resort to United States value. If the appraiser decides that he cannot satisfactorily ascertain values by any of the methods indicated he is empowered to use "either cost of production" or American selling price as the basis of fixing ad valorem rates.

United States Value Defined.

The definition of "United States value" is changed in a number of particulars. It provides that United States value of imported merchandise shall be, first, the price at which imported merchandise is offered for sale in the principal market in this country, in wholesale quantities; or, second, if similar imported merchandise is not so offered for sale in the United States, then an estimated value, based on the price at which comparable merchandise, imported or domestic, is offered for sale, with such adjustments as may be necessary owing to differences in the characteristics of given products.

In assessing duties in accordance with the rule of United States value, the appraiser is directed to make allowance for cost of transportation, insurance and other necessary expenses, a commission not exceeding 6 per cent of goods obtained otherwise than by purchase, or profits not to exceed 8 per cent, and general expenses not to exceed 8 per cent on purchased goods. Present definitions of foreign value, export value, cost of production and American selling price are continued by the Senate bill.

Acting on request of the American Federation of Labor, the Republican committeemen amended the House bill so that articles designated by an American trade-mark must be actually manufactured here, and not abroad, where labor costs are lower.

House provisions regarding additional duties for failure to mark the imported articles and to withhold delivery until so marked were retained.

Seditious Literature Clause.

The new language agreed upon by both the House and the Republican committeemen of the Senate concerning seditious literature has caused great controversy. Originally the House declared that the section of the law forbidding importation of obscene literature must contain a clause reading:

"Any book, pamphlet, paper, writing, advertisement, circular, print, picture or drawing containing any matter advocating or urging treason, insurrection, or forcible resistance to any law of the United States, or containing any threat to take the life of or inflict bodily harm upon the President of the United States."

The Senate committee Republicans substituted "any person in the United States" for "the President of the United States."

The new House section allowing discretionary embargoes against diseased cattle, sheep, swine, meats and plants was changed by the Senate committee. Under this change the Secretary of Agriculture could not bar plants unless they are infected with disease or injurious insects "new to or not heretofore widely prevalent or distributed" in the United States.

Convict Mine Output Barred.

The American Federation of Labor won a victory when it persuaded the Finance Committee Republicans to add "mined or produced" to the law forbidding the importation of convict-manufactured goods from abroad.

Free importation under bond was altered by the Republicans to include:

"Articles imported by illustrators and photographers for use solely as models in their own establishments, in the illustrating of catalogs, pamphlets or advertising matter."

New language inserted by the Republican committeemen would permit the Porto Rican Legislature to tax coffee entering from the United States, and these duties would go to support the Porto Rican Government.

The Senate revision provides for repeal of Section 2804 of the revised statutes prohibiting the importation of cigars in packages containing less than 3,000, because of which Cuba abrogated its parcel post arrangements with the United States.

If the repeal provision, which was carried by the tariff bill as it passed the House, becomes a law, a new parcel post treaty can be arranged with Cuba, Postoffice Department officials assert.

For Advertising Reciprocity.

An interesting provision inserted by the Republican committeemen deals with reciprocal agreements relating to advertising matter. Under this, the government could agree with other countries to provide mutual free entry "of dispatches or shipments through the mails of circulars, folders, pamphlets, books and cards, in the nature of advertising matter (except such matter as may be printed, manufactured or produced in a foreign country, advertising the sale of articles by persons carrying on business in the United States or containing announcements relating to the merchandise or business of such persons) to individual addressees."

The House had made changes regarding the marking of imported articles, but the Finance Committee altered these still further. The Finance Committee provision reads:

"Section 304. Marking of imported articles:

"(a) Manner of marking—Every article imported into the United States, and its immediate container, and the package in which such article is imported, shall be marked, stamped, branded or labeled, in legible English words, in a conspicuous place in such manner as to indicate the country of origin of such article, in accordance with such regulations as the Secretary of the Treasury may prescribe.

"Such marking, stamping, branding or labeling shall be as nearly indelible and permanent as the nature of the article will permit. The Secretary of the Treasury may, by regulations prescribed hereunder, except any article from the requirement of marking, stamping, branding or labeling if he is satisfied that such article is incapable of being marked, stamped, branded or labeled or cannot be marked, stamped, branded or labeled without injury, or that the marking, stamping, branding or labeling of the immediate container of such article will reasonably indicate the country of origin of such article."

Hits at Hoover on Manganese.

Senator Wheeler, Democrat, of Montana, today quoted Senator Bingham of Connecticut as saying he had reversed his vote so as to put manganese on the free list because President Hoover advised it. Mr. Wheeler then quoted President Hoover as saying at Pueblo, Col., last year that manganese could scarcely be produced except for a protective tariff.

"Mr. Bingham had voted for a duty on the ore and changed to remove that duty at the time of the successful drive by the big steel corporations on the Finance Committee.

"The usually accurate NEW YORK TIMES last Monday recited that, according to Republican leaders, the President approved the placing of manganese on the free list on the ground that the duty—which in the past seven years amounted to $45,000,000 on the imported alloy, might be saved to the consumer. If Senator Bingham told the truth—and I have never heard his veracity doubted—President Hoover has absolutely defaulted on his promise made at Pueblo."

Senator Bingham has denied that he ever changed his vote on the manganese schedule.

Harrison Attacks Revision.

The Finance Committee's draft of the tariff was attacked by Senator Harrison of Mississippi, a Democratic member of the committee.

"The bill as reported by the Senate Finance Committee," said Senator Harrison, "is even worse than when it was passed by the House; it contains some increases of rates in the agricultural schedules, but for the most part these are paper rates.

"For every apparent increase carried in the Senate committee's recommendations on agricultural products, there are proportionately greater increases carried in innumerable other schedules of the bill.

"For instance, enormous increases are carried on pig iron, cotton and woolen clothing, hosiery, hats, glassware, crockery; cement and hundreds of other articles, which will increase the cost of living not only to the farmer but to the American consumer generally.

"The whole bill reeks with discriminations, inequalities, inexcusable burdens and injustices."

WASHINGTON, Aug. 28 (AP).—President Hoover recommended in his message to the special session of Congress that legislation be enacted providing for a reorganization of the commission, and the text of the reframed tariff measure made public today disclosed that the way had been opened for the Executive to bring this about.

Each incumbent would serve until his successor was nominated, confirmed and assumed office. The President, however, could retain any member he desired.

Under the present law the term of Commission Frank Clark of Florida expires Sept. 7, 1930; that of Edgar B. Brossard of Utah on the same date in 1932; Chairman Alfred P. Dennis of Maryland, 1936; Lincoln Dixon, Indiana, 1938, and Sherman J. Lowell, New York, 1940.

Storm Damages Port of Salonica.

ATHENS, Aug. 28 (AP).—A wild storm today did great damage at Salonica, many houses were flooded and others collapsed. The losses extended into the free zone back of the port.

Texts of Tariff Revisions by Senators

Special to The New York Times.

WASHINGTON, Aug. 28.—Following are the texts of Sections No. 336, No. 340 and No. 402 of the tariff bill as agreed upon by the Republicans of the Senate Finance Committee, affecting, respectively, the flexible provisions, the conversion of ad valorem rates to United States value, and the determination of the present system of valuation.

The section affecting the flexible provisions reads:

Section 336

EQUALIZATION OF COMPETITIVE CONDITIONS.

(A) **Change of Classification or Duties**—In order to put into force and effect the policy of Congress by this act intended the President shall investigate the differences in conditions of competition in the principal market or markets of the United States between domestic articles and like or similar competitive imported articles.

If the President finds it thereby shown that the duties expressly fixed by statute do not equalize the differences in such conditions of competition in the principal market of the United States between a domestic article and a like or similar competitive article imported from the principal competing country, he shall determine and proclaim such changes in classification or such increases or decreases in rates of duty expressly fixed by statute, as are shown by such investigation to be necessary to equalize such differences. In no case shall the total increase or decrease of such rates of duty exceed 50 per centum of the rates expressly fixed by statute.

(B) **Change to American Selling Price**—If the President finds, upon any such investigation, that such differences cannot be equalized by proceeding as hereinbefore provided, he shall make such findings public, together with a description of the articles to which they apply, in such detail as may be necessary for the guidance of appraising officers, and shall proclaim that the ad valorem duty or rates of duty based in whole or in part upon the value of the like or similar competitive imported article in the country of exportation shall thereafter be based upon the American selling price (as defined in Subdivision F of Section 402 of this act) of the domestic article.

The President shall further determine and proclaim such ad valorem rate or rates of duty based upon such American selling price as are shown by such investigation to be necessary to equalize such differences. In no case shall the total decrease of such rates of duty exceed 50 per centum of the rates expressly fixed by statute, and no such rate shall be increased.

(C) **Effective Date of Proclamation**—Thirty days after the date of any proclamation under this section the changes in classification or basis of value provided therein shall take effect, and the increased or decreased duties provided therein shall be levied, collected, and paid on the articles specified therein when imported from any foreign country into the United States or into any of its possessions (except the Philippine Islands, the Virgin Islands, American Samoa and the Island of Guam).

METHOD SET FORTH.

(D) **Ascertainment of Differences in Conditions of Competition**—In ascertaining the differences in conditions of competition between domestic articles and like or similar competitive imported articles in the principal market of the United States, the President shall take into consideration, in so far as he finds it practicable, and applicable:

1. Costs of production of the domestic article, or the price at which such article is freely offered for sale to all purchasers in the principal market of the United States, in the ordinary course of trade and in the usual wholesale quantities in such market; and
2. Costs of production of the imported article, or the price or value set forth in its invoice, or its import cost as defined in subdivision (e) of Section 332; and
3. Other costs of the domestic article and of the imported article (in so far as not considered under paragraph 1 or 2), including (a) the cost of all containers and coverings of whatever nature and other charges and expenses incident to placing the article in condition packed ready for delivery, and (b) costs of transportation, and
4. Advantages granted to a foreign producer by a government, person, partnership, corporation, or association in a foreign country.

(E) **Investigations by the Commission**—Investigations to assist the President in ascertaining difference in conditions of competition under this section shall be made by the commission, and no proclamation shall be issued under this section until such investigation shall have been made.

The commission shall give reasonable public notice of its hearings and shall give reasonable opportunity to parties interested to be present to produce evidence, and to be heard. The commission is authorized to adopt such reasonable procedure, rules, and regulations as it may deem necessary.

(F) **Modification of Proclamation**—The President, proceeding as herein before provided for in proclaiming changes in rates of duty, in classification, or in the basis of value, shall, when he determines that it is shown that the differences in conditions of competition which led to such proclamation have changed or no longer exist, modify or terminate the proclamation accordingly.

Nothing in this section shall be construed to authorize a transfer of an article from the dutiable list to the free list or from the free list to the dutiable list, nor a change in form of duty. Whenever it is provided in any paragraph of the Title I of this act, or in any amendatory act, that the duty or duties shall not exceed a specified ad valorem rate upon the articles provided for in such paragraph, no rate determined under the provisions of this section upon such articles shall exceed the maximum ad valorem rate so specified.

TERMS ARE DEFINED.

(G) **Definitions, for the Purposes of This Section**—(1) The term "domestic article" means an article wholly or in part the growth or product of the United States; and the term "imported article" means an article imported into the United States and wholly or in part the growth or product of a foreign country.

(2) An imported article shall be considered like or similar to and competitive with a domestic article if the imported article is of the same class or kind as the domestic article and accomplishes results substantially equal to those accomplished by the domestic article when used in substantially the same manner and for substantially the same purpose.

(3) In determining the principal competing country with respect to any imported article the President shall take into consideration the quantity, value and quality of the article imported from each competing country and any other differences in the conditions under which the article imported from each such country competes with the domestic article. A determination by the President as to the principal competing country shall be final.

(4) The term "United States" includes the several States and Territories and the District of Columbia.

(5) The term "foreign country" means any empire, country, dominion, colony or protectorate, or any subdivision or subdivisions thereof (other than the United States and its possessions).

(6) The term "costs of production" when applied with respect to either a domestic article or an imported article, includes, for a period which is representative of conditions in production of the article:

(a) The price or cost of materials, labor costs and other direct charges incurred in the production of the article and in the processes or methods employed in its production; (b) the usual general expenses, including charges for depreciation or depletion which are representative of the equipment and property employed in the production of the article and charges for rent or interest which are representative of the cost of obtaining capital or instruments of production; (c) the cost of containers and coverings of whatever nature, and other costs, charges and expenses incident to placing the article in condition packed ready for delivery.

(7) The term "costs of transportation" means: (a) In the case of an imported article, the cost of transporting such article from the areas of substantial production in the principal competing country to the principal port of importation in such article into the United States and (b) in the case of a domestic article, the cost of transporting such article from the areas of substantial production that can reasonably be expected to ship the article to the principal port of importation into the United States of the like or similar competitive article.

(H) **Rules and Regulations of President**—The President is authorized to make all needful rules and regulations for carrying out the provisions of this section.

(I) **Rules and Regulations of Secretary of Treasury**—The Secretary of the Treasury is authorized to make such rules and regulations as he may deem necessary for the entry and declaration of imported articles of the class or kind of articles upon which the President has made a proclamation under the provisions of Subdivision (B) of this section and for the form of invoice required at time of entry.

(J) **Investigations Prior to Enactment of Act**—All uncompleted investigations instituted prior to the approval of this act under the provisions of Section 315 of the tariff act of 1922, including investigations in which the President has not proclaimed changes in classification or increases or decreases in rates of duty, shall be dismissed without prejudice, but the information and evidence secured by the commission in any such investigation may be given due consideration in any investigation instituted under the provisions of this section.

CONVERSION PROCESS.

Text of Section 340, affecting the proposed conversion of ad valorem tariff rates to a domestic or United States value, follows:

Section 340

DOMESTIC VALUE—CONVERSION OF RATES.

(A) **Conversion of Rates by Commission**—The commission shall ascertain, with respect to each of the ad valorem rates of duty, and each of the rates of duty regulated by the value of the article specified in this act, an ad valorem rate (or a rate regulated by the value of the article, as the case may be) which, if applied upon the basis of domestic vaule, would have resulted as nearly as possible in the imposition, during the period from July 1, 1927, to June 30, 1929, both dates inclusive, of amounts of duty neither greater nor less than would have been collectible at the rate specified in this act applied on the basis of value defined in Section 402 of the tariff act of 1922.

(B) **Report to Congress by Commission**—The commission shall, as soon as practicable, but in no event later than Jan. 1, 1932, submit a report to the Congress setting forth the classes of articles, with respect to which the conversion of rates has been made, together with the converted rates applicable thereto.

(C) **Data to Be Furnished by Secretary of Treasury and Secretary of Commerce**—To assist the commission in carrying out the provisions of this section the Secretary of the Treasury and the Secretary of Commerce are authorized and directed to furnish to the commission, upon request, any data or information in the possession or control of their respective departments relating to the importation, entry, appraisement and classification of merchandise and the collection of duties thereon.

(D) **Definitions**—When used in this section: (1) The term "domestic value," applied with respect to imported merchandise, means (a) the price at which such or similar imported merchandise is freely offered for sale, at the time of importation of the imported merchandise, packed ready for delivery, in the principal market of the United States to all purchasers, in the usual wholesale quantities and in the ordinary course of trade, or (b) if such or similar imported merchandise is not so offered for sale in the United States, then an estimated value, based on the price at which merchandise, whether imported or domestic, comparable in construction or use with the imported merchandise, is so offered for sale, with such adjustments as may be necessary owing to differences in size, material, construction, texture and other differences.

(2) The term "rate of duty regulated by the value of the article" means a rate of duty regulated in any manner by the value of the article, and includes the value classification by which such rate is regulated.

PRESENT VALUATION.

The text of Section 402, regarding determination of the present system of valuation, follows:

Section 402

VALUE.

(A) **Basis**—For the purposes of this act the value of imported merchandise shall be:

(1) The foreign value or the export value, whichever is higher;

(2) If the appraiser determines that neither the foreign value nor the export value can be satisfactorily ascertained, then the United States value;

(3) If the appraiser determines that neither the foreign value, the export value, nor the United States value can be satisfactorily ascertained, then the cost of production;

(4) If there be any similar competitive article manufactured or produced in the United States of a class or kind upon which the President has made public a finding as provided in Subdivision (B) of Section 336 of this act, then the American selling price of such article.

(B) **Foreign Value**—The foreign value of imported merchandise shall be the market value or the price at the time of exportation of such merchandise to the United States, at which such or similar merchandise is freely offered for sale to all purchasers in the principal markets of the country from which exported, in the usual wholesale quantities and in the ordinary course of trade, including the cost of all containers and coverings of whatever nature, and all other costs, charges and expenses incident to placing the merchandise in condition, packed ready for shipment to the United States.

(C) **Export Value**—The export value of imported merchandise shall be the market value or the price, at the time of exportation of such merchandise to the United States, at which such or similar merchandise is freely offered for sale to all purchasers in the principal markets of the country from which exported, in the usual wholesale quantities and in the ordinary course of trade, for exportation to the United States, plus, when not included in such price, the cost of all containers and coverings of whatever nature, and all other costs, charges and expenses incident to placing the merchandise in condition, packed ready for shipment to the United States.

BASIS OF VALUING.

(D) **United States Value**—The United States value of imported merchandise shall be (1) the price at which such or similar imported merchandise is freely offered for sale at the time of importation of the imported merchandise, packed ready for delivery, in the principal market of the United States to all purchasers in the usual wholesale quantities and in the ordinary course of trade, or (2) if such or similar imported merchandise is not so offered for sale in the United States, then an estimated value, based on the price at which merchandise, whether imported or domestic, comparable in construction or use with the imported merchandise, is so offered for sale, with such adjustments as may be necessary owing to differences in size, material, construction, texture and other differences, making due allowance in either case for cost of transportation and insurance, and other necessary expenses from the place of shipment to the place of delivery, a commission not exceeding 6 per centum, if any has been paid or contracted to be paid on goods obtained otherwise than by purchase, or profits not to exceed 8 per centum and general expenses not to exceed 8 per centum on purchased goods, for duty.

In any case in which the price of comparable domestic merchandise is used as a basis, such allowances shall be based upon the costs, expenses, commission (or profits and general expenses) and duty in respect of the imported merchandise.

(E) **Cost of Production**—For the purpose of this title the cost of production of imported merchandise shall be the sum of—

1. **The cost of materials of, and of fabrication, manipulation or other process employed in manufacturing or producing such or similar merchandise at a time preceding the date of exportation of the particular merchandise under consideration which would ordinarily permit the manufacture or production of the particular merchandise under consideration in the usual course of business;**
2. **The usual general expenses (not less than 10 per centum of such cost) in the case of such or similar merchandise;**
3. **The cost of all containers and coverings of whatever nature, and all other costs, charges and expenses incident to placing the particular merchandise under consideration in condition, packed ready for shipment to the United States; and**
4. **An addition for profit (not less than 8 per centum of the sum of the amounts found under Paragraphs 1 and 2 of this subdivision) equal to the profit which ordinarily is added, in the case of merchandise of the same general character as the particular merchandise under consideration, by manufacturers or producers in the country of manufacture or production who are engaged in the production or manufacture of merchandise of the same class or kind.**

(F) **American Selling Price**—The American selling price of any article manufactured or produced in the United States shall be the price, including the cost of all containers and coverings of whatever nature and all other costs, charges and expenses incident to placing the merchandise in condition packed ready for delivery, at which such article is freely offered for sale to all purchasers in the principal market of the United States in the ordinary course of trade and in the usual wholesale quantities in such market, or the price that the manufacturer, producer or owner would have received or was willing to receive for such merchandise when sold in the ordinary course of trade and in the usual wholesale quantities at the time of exportation of the imported article.

WOULD GIVE PRIZES TO NEW PARK PLANS

Civic Leaders to Ask Estimate Board to Hold Contest for Marine Park Development.

INSPECT SITE FROM BOATS

Daniel DeV. Harned Says Staten Island Recreational Area Will Accommodate 1,000,000 Persons.

A resolution petitioning the Board of Estimate and Apportionment to initiate a competition with "suitable and substantial" prizes for the three best plans for the development of the proposed Marine Park and Basin at Great Kills, S. I., was adopted yesterday at a luncheon held by the Park Association of New York, Inc.

Eighty-five persons, including civic leaders, landscape architects, aquatic sportsmen, shipbuilders and city and Federal authorities, attended the luncheon at Kotte's Hotel in Great Kills, following an inspection from the water of Crookes Point, the park site.

The party left the Richmond County Yacht Club at Great Kills in six boats gayly decorated with flags and pennants. In single file the boats skirted the shore of Great Kills Basin, rounded Crooks Point and passed along two miles of the southern Staten Island shore line before returning, giving the visitors an opportunity to view the 700 acres of land which, it is expected, will become one of the noteworthy park spaces in the metropolitan area.

Harned Describes Project.

M. Lawrence Craner of the park association was chairman of the luncheon in the absence of Nathan Straus Jr., president of the association. Daniel DeV. Harned, first vice president of the Community Councils of the City of New York, said:

"The park will have a water frontage of six miles, two miles of beach facing Sandy Hook and four miles along Great Kills Basin. The beach fronting the bay will be ideal for enjoyment by little children and their mothers; the four miles facing the harbor will insure permanent anchorage for innumerable yachts and power boats and accommodate thousands of boys and girls and older folks interested in aquatic sports which require quiet water.

"It is estimated that a park of the size and character described will care for more than 1,000,000 people without overcrowding."

Mr. Harned pointed out that Controller Berry recently reported to the Board of Estimate that "unless some drastic action is taken in the very near future the channel of the inlet (to Great Kills Basin) will be entirely closed as a result of the action of the sea." An embankment along the entrance channel, to prevent this, would cost not more than $48,000, Mr. Harned said. Following his address a resolution was adopted asking the Board of Estimate to appropriate funds to be used in whatever manner is deemed advisable for protecting the channel.

War Department to Cooperate.

Lieut. Col. R. W. Ward, War Department engineer, told the gathering that the War Department is prepared to cooperate with the city in its plans for the park as soon as assurance is given that the city intends to go forward with the project. The Board of Estimate already has authorized the Controller to pay $700,000 for the property needed. The New York State Land Office Commission has granted to the city rights to land under water in the vicinity of Crookes Point.

The idea of offering prizes for development plans originated with Mr. Straus, who has recalled that such a plan was adopted when Central Park was purchased but that no "set plan of landscaping" has been used for other large park tracts acquired since that time. The resolution adopted asks that "there be a competition held for the best plan for the construction, development and beautifying of the proposed Marine Park and Basin at Great Kills, S. I., with suitable and substantial prizes, for the first, second and third plan accepted by a committee to be appointed by the Mayor of the city of New York.

MAY MAKE ROY DAVIS AMBASSADOR TO PERU

Hoover Reported to Favor Minister to Costa Rica, a Career Man, to Succeed Moore.

Special to The New York Times.

WASHINGTON, Aug. 28.—Roy Tasco Davis, American Minister to Costa Rica and a "career" man of the United States Foreign Service, may be elevated to the post of American Ambassador to Peru, according to authoritative reports on Capitol Hill today. He would succeed Alexander P. Moore of Pittsburgh, who returned to the United States in July from Lima on leave and who is planning to retire from the service.

If Mr. Davis is selected for the post at Lima it will be the first expression of President Hoover's new policy of placing "career" men of the diplomatic service in nearly all of the Central and South American diplomatic posts, which the President is understood to consider the "front line" of American foreign relations, and where trained and seasoned diplomats are considered vitally essential in the conduct of the foreign relations of the United States.

The post at Lima would be the third diplomatic post held by Mr. Davis. He was originally appointed American minister to Guatemala by President Harding in 1921. A year later he was transferred to San Jose, where he has since remained.

According to reports here, Mr. Davis has been unusually successful in the conduct of American foreign relations in Costa Rica and is reported to be highly thought of by President Hoover as a result of the enthusiastic reception given him when as President-elect he visited San Jose on his South American tour.

250,000 Used Playgrounds Daily.

The 431 vacation playgrounds maintained by the Board of Education in New York City accommodated more than 250,000 children daily during the Summer, it was announced yesterday by the Playground and Recreation Association of America. The games, swimming and handicraft contests for children were conducted by a staff of 1,800 persons.

THE NEW NEWS Building

Less than a Block and a Half from entrance to Grand Central, Express Subway and Elevated

ON EAST 42ND STREET

OFFICES THAT INVITE COMPARISON

CAREFUL analysis of the available office space in the Grand Central Zone will only serve to emphasize the economy and efficiency of offices in the superb News Building.

Nowhere else have such provisions been made to insure permanent light—

Nowhere else have such perfect equipment and facilities been installed—

Nowhere else will you find such economic rentals.

Floors from 5,600 to 10,000 sq. ft.—offices and suites in desirable sizes

READY SPRING 1930 . . PLANS READY NOW

Douglas L. Elliman & Co. INC.

RENTING AND MANAGING AGENT

15 East 49th Street . . Plaza 9200

Rock Island

THE ROAD OF UNUSUAL SERVICE

GOING WEST

CALIFORNIA! · COLORADO!

America's newest finest trains at your service via Rock Island. Every Travel Luxury—No Extra Fare. Widest choice of routes to California—Through "Ancient America" via the all-Pullman Golden State Limited or Apache—Through Colorado via the Rocky Mountain Limited or Colorado Express. Scenery varied from the romantic haunts of America's prehistoric people to the inspiring peaks of the Rockies.

Reduced round trip summer tourist tickets to California, Colorado, Yellowstone and other Western Resort Regions—on sale daily until September 30.

VERY LOW ONE WAY FARES TO CALIFORNIA

August 15 to September 15

Tickets good only in coaches and chair cars.

For details, phone or mail this coupon.

ROCK ISLAND

E. W. Johnson, General Agent Pass'r Dept. (682)
Rock Island Lines, 723 Knickerbocker Building, Broadway and 42nd St., Phone: Wisconsin 2515
New York, N. Y.
Please send me booklet descriptive of ☐ California, ☐ Colorado, ☐ Yellowstone (check book or books desired), and quote ☐ One Way ☐ Round Trip fare from ..... to .....
Name .....
Address 37

AT MOUNTAIN OR SHORE RESORT this Summer you will want the news of what's going on at home and elsewhere. By subscribing for The New York Times, you may have the newspaper to which you are accustomed, with all the news of world affairs promptly and accurately reported. Order through your newsdealer or telephone LACkawanna 1000.

ASSURES CANADIANS OF PREFERENCE RULE

Thomas Declares at Montreal That Snowden Will Not Change Trade Policy.

READY TO HOLD A PARLEY

British Employment Minister Says Dominion Should Buy More Goods in England.

MONTREAL, Que., Aug. 28.—J. H. Thomas, Lord Privy Seal and Minister in Charge of Employment in the British Labor Government, in an address before the Montreal Canadian Club today stated that his government was ready to hold an economic conference with the Dominion and was willing that such a conference be held in Canada. He said that the government did not want to drag the people to London, and this, he thought, showed the spirit in which the British Government was approaching the trade question.

Mr. Thomas also emphatically declared that R. Philip Snowden, Chancellor of the Exchequer, had no intention of abolishing the preference system as it existed in trade within the empire today. He pointed out that Britain did not want Canada to purchase British goods unless it was good business to do so.

Should price, quality, and service be equal, Canada should give Britain more of its trade, instead of giving it to other countries, he said. Figures showed, he added, that Britain bought twice as much from Canada as Canada bought from Britain, while the United States found its best customer in the Dominion.

Mr. Thomas declared that the maintenance of the British commonwealth of nations in all its integrity was as safe in the hands of the Labor party as it had been in the hands of any of the former governments.

Furthermore, he said that the Labor government, when driven too hard, would fight for British rights, as exemplified by the action of Mr. Snowden at the Hague reparations conference.

Nevertheless, he said, the Labor govrnment was ready to show by deeds as well as by words its willingness to help in the banishment of war from the world's future, and was ready to help in limitation of armaments wherever the opportunity occurred.

In discussing unemployment, the speaker said that he had made some definite proposals to the Dominion Government which might, in his opinion, make it possible for Canada to help in the solution of Britain's problem. According to the general tenor of his remarks, this would lie in the direction of stronger trade relations, rather than in wholesale immigration to this country from the old land.

INVITES WALKER TO DEBATE.

Thomas Proposes Talks on City's Radio—Says LaGuardia Agrees.

Norman Thomas, Socialist candidate for Mayor, made public yesterday a letter to Mayor Walker inviting him to take part in a three-cornered debate on the issues of the municipal campaign. Mr. Thomas said that Representative LaGuardia, Republican designee, had agreed to participate.

"I am delighted to see by the papers that you have broken what they have called your dignified silence if only to call your opponents names," wrote Mr. Thomas to the Mayor. "For there is so much value in public discussion that I welcome this beginning and suggest that, now that the ice is broken, you keep talking about the issues of the campaign. To do this successfully requires, as I have suggested and Major LaGuardia has agreed, that we should meet in public discussion. How else can you show us up as 'akin to Bolsheviks'—a piece of repartee which I am sure you can improve on by practice. Since radio has become a peculiarly valuable means of public discussion, and since New York City owns its own radio station, would it not serve a genuine educational function to allot a certain time for political discussions which all parties should share equally?"

Mr. Thomas went on to assail the semiannual report of Police Commissioner Whalen and to declare that the morale of the department was being lowered because of political interference with the department.

PLANES TO USE LETTERS.

Nationality and Service Must Be Shown in Foreign Commerce.

Special to The New York Times.

WASHINGTON, Aug. 28.—Airplane licenses issued by the Department of Commerce in future will bear the prefix letter "N," signifying the American nationality of the plane, Edward P. Howard, chief of the air regulations division, announced today. Only licenses issued for experimental purposes will be excepted.

American airplanes operating regularly or temporarily in foreign air commerce are required to display the nationality symbol on wings and rudder, followed by either the symbol "C" or "R," the former denoting the commercial character of the plane and the latter its use for specifically designated purposes, such as racing, crop dusting or aerial photography.

Mr. Howard said that airplane owners will be allowed to use the international prefix with the license numbers painted on wings and rudders of aircraft licensed for operation in the United States. This use, he explained, will be required only when the plan is operated in foreign commerce.

Gets Mexican Air Mail Rights.

Special to The New York Times.

WASHINGTON, Aug. 28.—A contract between the Mexican Government and Mexican Aviation Company, a subsidiary of Pan-American Airways, has been signed, whereby the company, in return for a $200,000 investment in the Central Airport of Mexico City, is to have preferential rights in the carriage of Mexican air mail and other preferential treatment, according to a report to the Commerce Department by George Wythe, commercial attache at Mexico City.

This book does not stop at Yonkers.
Dawn Ginsbergh's Revenge
Prentiss (12.00)

ROOSEVELT URGES CITIES TO AID FARMS

Continued from Page 1, Column 8.

forced to compare the conditions as I find them with those that existed when I first traveled through the State, twenty or more years ago.

We have a very real problem and it is a problem that confronts not only the farmers themselves, but, at least to an equal extent, the business men of the State and those who are wage-earners in the cities of the State.

I recall, for example, one very lovely old lady who came down to the canal to see me at a place called Montezuma. She was a fine woman, 80 years old, and had lived on a large and formerly prosperous farm ever since her father had brought her to the central part of the State on the old Erie Canal when she was three weeks old.

On that farm she had raised a large family in comfort, but today, in her declining years, she struggles to make both ends meet. This example is, I am sorry to say, typical of thousands of acres which two generations ago provided a prosperous livelihood for an intelligent and progressive population.

Would Assure Good Living.

I will not recite to you the steps which, at the suggestion of the Governor's Agricultural Advisory Commission, have already been taken to relieve farmers of some of the unjust tax burdens, nor of other steps, which might be called emergencies, to equalize the burdens more clearly.

The ultimate goal is, socially and economically, briefly stated. It is to arrive at the day when the average farmer in this State will be assured of as good living conditions and as much earning power in the average year as the skilled mechanic or small business man in the cities of the State.

I want tonight to discuss an economic trend which I believe to be on the way, and which is sound, both from the point of view of geography and the point of view of economics.

It is perfectly true that this is one great nation in which we live, yet we are apt to look at some of the economic features of our life too little from the regional viewpoint.

Let me cite an example of what I mean. The 6,000,000 people in the city of New York are the daily users of hundreds of thousands of quarts of milk and cream.

Tells of Milk Inspection Limit.

Modern medical science requires that the milk and cream be pure and free from dangerous bacteria from the moment of its production to the moment of its consumption by the man, woman or child in the city. That requires inspection by the city health authorities of the source of supply—i. e., the individual farms where the milk and cream is produced.

Two years ago the Health Commissioner of New York City adopted the very wise and practical business policy of confining the area to which his inspectors could go to points within a reasonable distance of New York City, eliminating thereby costly and time-consuming visits to scattered individual farms through a dozen States of the Middle West.

Thus was created what is known as the New York milkshed. It includes the whole of the State of New York and a few near-by points in New Jersey, Northern Pennsylvania and Vermont. The New York City inspectors thus have only a homogeneous easily-reached district to cover and the cost of this governmental function has been put on a practical business basis.

At the same time every effort is being made by the Dairymen's League and other cooperating agencies to bring the milk and cream production of this area up to the needs of New York City and to keep the production up to the necessary maximum from year to year.

Recommends Near-by "Milkshed."

This is sound economics for two reasons. It means that the elimination of Western milk and cream will prevent extreme fluctuations in the cost of milk and cream to the individual user in New York City, and secondly, it means that farmers engaged in the production of milk will be assured of a definite market year in and year out.

By the same token, it is good economics for the Western farmer, for if the same practice is established in the cities of the Middle West, the Western farmer, through proper cooperation, will build up the same kind of stabilized market in the cities of his own vicinity such as exists in New York today.

In addition to all of this, the consumer, both in the West and in the East, is assured of fresher and safer milk and the railroads can make great operating savings in having definite shipping schedules instead of the fluctuating hit-or-miss methods that existed in transportation up to the time this splendid step was taken.

What I am driving at is this. If the cities of New England, the city of Philadelphia, the city of Baltimore and other centres of the East could carry out the same method of the encouragement and maintenance of a local and near-by milkshed, the dairy industry throughout the Eastern States in a very few years would automatically be stabilized.

Tells of Dumped Cabbages.

Now if this principle can be successfully applied to milk and cream—and I am glad to say other cities and States are following our lead—why in the name of common sense can it not be applied to other agricultural products which are locally used?

If we can have a successful milk shed, why should we not have a successful vegetable shed?

I do not, of course, refer to the out-of-season vegetables, which have necessarily a nation-wide distribution. For instance, in the Spring of the year thousands of carloads of vegetables come to Northern and Western cities from the South several weeks before those same vegetables can ripen in the North. I refer of course to the seasons in which vegetables come to maturity in our own individual localities.

What, for instance, is the economic use of the spectacle of huge dump scows being towed down New York Harbor and out to sea for the purpose of threwing overboard dozens of carloads of cabbages—which have come to the New York City market from the East and Middle West, and in many cases the far West—all arriving the same day in such quantities that they could only be consumed if the 6,000,000 people in New York all decided to eat corned beef and cabbage three meals a day for a week?

The growers of those unfortunate cabbages blame the commission merchants when they get no return and are out of pocket for the shipping charges, but the fault lies not with the commission merchants but with the lack of planning by the communities and the growers as a whole.

State Control for Markets.

The manufacturer of shoes or the producer of automobiles does not send a trainload lot of shoes or automobiles to the New York market, or any other large city, on consignment in the fond hope that he can sell them in forty-eight hours. Why should vegetable growers and vegetable dealers and the vegetable consuming public lay down another and different rule?

The next practical step for us to take is to devise means by which, for example, the vegetable supply of the cities of New York State will be placed on a State-wide basis. This can be arrived at only by cooperation between the city-dwelling public on the one side, and the vegetable-growing farmers, on the other.

Another example: The same proposition applies to fruit. Nobody would expect us in the East to limit in any way the shipping of early peaches or grapes from the further South before our own fruit is ripe. Nevertheless, when our own fruit is ripe, it is an economic waste for us to be bringing in fruit of no better grade or quality from other sections of the country.

We all know the story of the Oregon apple. We must take off our hats to the energy and salesmanship of our friends in Oregon and Washington who have created a demand in our New York State cities for apples which have to be transported 3,000 miles. The story of the success of the Western apple is well known in every Eastern city, in spite of the knowledge that we can, if we want to, raise equally fine and perhaps better-tasting apples in our own orchards.

One trouble is, of course, that too many thousands of farmers in the East continue to flood the local markets with inferior, under-sized, badly packed apples, with the result that the average retail merchant prefers to handle the product from the Pacific Coast because the buying public wants something that looks good as well as tastes good.

If we could build up the same cooperative interest among the apple growers of the State of New York as we have succeeded in building up among the dairy farmers, we would soon be able to establish an apple shed for the cities of our State.

In all of this work of regional planning for the production and consumption of agricultural products we need the same cooperation from business men as they are now giving to city and suburban planning.

We need their study in conjunction with farmers of the physical and material needs of marketing. We need their interest in the building up of common-sense pride in the use of our own products.

Over in New England, the organization known as the New England Conference has already accomplished great things in teaching the average citizen to prefer to use the products of New England rather than to buy articles which are no better but which happen to be made in totally different sections of the country.

Advocates Regional Planning.

I am confident that the theory of regional planning for the more local use of all future situations is economically sound. It will result, in the long run, in a more stabilized price, in the prevention of overproduction, in the more permanent employment of labor, in the saving of transportation duplication and waste, and in a better understanding between the city and farm populations.

I look for the day when, throughout the length and breadth of the United States, zones will be established for the production and consumption of whatever the soil within that zone is best fitted to raise whatever the local demands of consumption require.

Let us not forget that the prosperity of the country, both State and national, is dependent nearly as much on the prosperity of the agricultural population as on the prosperity of the city dweller.

Need of City Cooperation.

If the farming population does not have sufficient producing power to buy new shoes, new clothes, new automobiles, the manufacturing centres must suffer. It is time for us, who are in business or in governmental positions, to regard this task as our own and to realize that the farm problem is not confined to wheat, corn and cotton.

Much can still be done, to equalize the burden of taxation, to meet the waste which undoubtedly exists in local government and to reduce other economic burdens, such as the inequality of the tariff in its relation to the farmer.

But in the final analysis, we need, more than anything else, a definite determination on the part of the business men, of the city dwellers and of the agricultural population to join hands in creating a permanent basis of production, transportation, sale and consumption in which the natural economic laws will take precedence.

Naples Church Robbed of Relics.

NAPLES, Aug. 29 (AP).—The theft of jewels and sacred objects from the oratory adjoining the Church of Santa Chiara was discovered this morning by the nuns. The thieves were believed to have concealed themselves during the service last evening.

Mexican Thieves Remove a Bar.

MEXICO CITY, Aug. 28 (AP).—Thieves broke into an American-owned greyhound racing track here and removed every vestige of the bar which had been installed there. The bar, brass rail, mirrors, chairs, tables and glassware were all taken.

PENTHOUSE Apartments
5 Rooms with two baths and serving pantry. Overlooking Central Park . . . one block above Columbus Circle. Immediate Occupancy.
Other suites of all size, furnished or unfurnished, available now in this smartly distinguished apartment hotel.
THE MAYFLOWER
15 Central Park West
61st to 62nd Streets
SHARP & NASSOIT, Inc., Managing Agents

FILMO flies Overhead Today

Graf Zeppelin passengers select greatest of all personal movie cameras to film greatest of air voyages

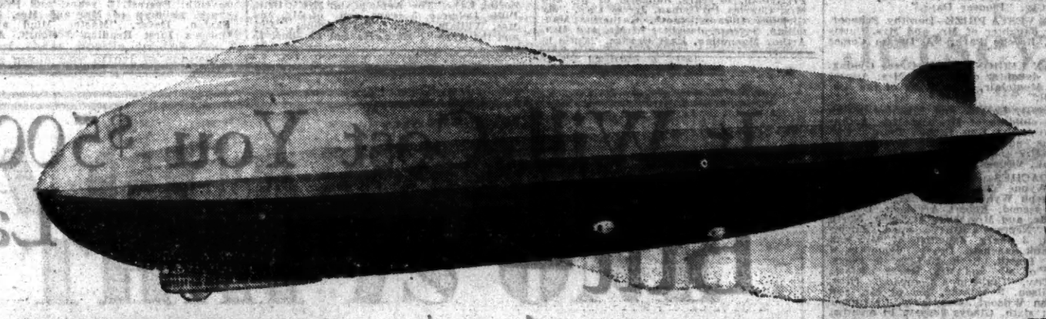

FILMO 70-D

"The master of all personal movie cameras". Seven speeds, three-lens turret, variable view-finder. Chosen by Carl Von Wiegand to take aboard the Graf. Price $245 and up with Mayfair carrying case and SESAMEE lock.

Carl Von Wiegand, dean of foreign newspaper correspondents abroad, selected the new Filmo 70-D for the globe-circling tour, appreciative of its instant and all-round adaptability to photographic requirements under every condition of weather, speed, distance, and light

BLAZING a new trail around the earth's skyways, Filmo motion picture cameras aboard the Graf Zeppelin today are clicking off foot after foot of thrilling movies for their distinguished owners. Two of the veterans aboard, Carl Von Wiegand and Lady Grace Drummond Hay, bought Filmos especially for the trip. No other movie camera would do! Among the other Filmos aboard will be found every model of this personal movie camera whose enthusiastic owners, camerawise, like Mr. Von Wiegand and Lady Hay, adjudged Filmo the best equipment that could be purchased for this purpose.

Overhead, today, Filmo is filming history in the making. It was inevitable, for Filmo cameras grow from a tradition of movie pioneering as old as the industry itself. For 22 years Bell & Howell have supplied professional movie cameras to the world's major producers. Filmo, as precise as a fine watch and as sturdy as its big Hollywood brothers, reflects this long experience in every detail of its design and manufacture.

Movies of your family, your children, your friends . . . movies of your vacations, travels, outings and your favorite sports—that is what a Filmo is for. It is easier than taking snapshots. To operate Filmo means merely to look through the view-finder, press the button, and "What you see, you get."

"This is the camera for me! It is so light and compact that I can slip it right into my jacket pocket!" Thus exclaimed Lady Grace Drummond Hay in selecting her Filmo 75 for the round-the-world air voyage

FILMO 70-A

The original personal movie camera. Carried by one of the Graf Zeppelin's most famous passengers. Interchangeable lenses. Two speeds. Price $160 with leather carrying case

FILMO 75

Light, compact, and coat-pocket size. The aristocrat of amateur movie-ola. Chosen by Lady Hay for her Zeppelin trip. Price $120 and up in leather carrying case

BELL & HOWELL COMPANY EST. 1907
1801 LARCHMONT AVE., CHICAGO · NEW YORK · HOLLYWOOD · LONDON, ENGLAND (B. & H. CO., LTD.)

Learn more about FILMO at these stores

THE H. & D. FOLSOM ARMS CO., 314 Broadway
MEDO PHOTO SUPPLY CORPN., 323 W. 37th Street
HERBERT & HUESGEN CO., 18 E. 42d Street
PARKER & BATTERSBY, 146 W. 42d Street
B. M. LEVOY, INC., OPTICIANS, 127 W. 42d Street
WILLOUGHBY CAMERA STORES, INC., 110 West 32d Street
WM. C. CULLEN, 12 Maiden Lane
NEW YORK CAMERA EXCHANGE, 109 Fulton Street
GLOECKNER & NEWBY, 9 Church Street
TRINITY TALKING MACHINE CO., 52 Broadway
RABSONS, INC., 1373 Sixth Avenue
ABERCROMBIE & FITCH CO., Madison Ave. & 45th Street
LUGENE, INC., Opticians, 600 Madison Avenue
COLUMBUS PHOTO SUPPLY CO., 146 Columbus Avenue
GEORGE J. McFADDEN, INC., 202 Flatbush Avenue (Brooklyn)

FILMO

WOULD you like to see some Filmo movies taken by our customers? Many of our amateur movie makers are air minded, others are inclined toward sport pictures, records of their children, tourist movies. Some are serious picture makers, others casual snap-shotters. All are Filmo experts because we started them right—let us start you right.

GET ACQUAINTED WITH CULLEN SERVICE
Demonstrations 8:30 to 5:30
CULLEN
PHOTO SUPPLIES SINCE 1882
12 Maiden Lane, N. Y. C. Cortlandt 8424
We have the most complete line of amateur movie apparatus in the financial district.

175,000 SEE BABIES PARADE AT ASBURY

National Prize Won by Gloria Matthews, 3, of Lakewood, With Antarctic Float.

1,000 YOUNGSTERS IN LINE

Two Daughters of Representative Hoffman Receive Cups and the Queen's Award of Automobile.

Special to The New York Times.

ASBURY PARK, N. J., Aug. 28.—The crown of the champion of American babies tonight rested upon the head of Gloria Matthews, 3-year-old daughter of Mr. and Mrs. Sherman T. Matthews of Lakewood, N. J. The award was made in the thirty-eighth annual national baby parade here today. A crowd estimated in excess of 175,000 viewed the spectacle of 1,000 children along Ocean Avenue.

Riding with a float representing "Byrd in the Antarctic," the Matthews child won the award in the national division, the seventh section to march in the parade. By virtue of the fact that the entry had won the Queen's prize in the baby parade at Point Pleasant, N. J., it was eligible for competition in the national division. The award carries with it a prize of $500 in gold.

Jersey City Baby Second.

The second award in the national division went to Bobbie Bates, 3-year-old son of Mr. and Crs. C. S. Bates of Jersey City, with the entry "Pioneer Days." The child rode in a miniature stage coach with three wheels. Where the fourth wheel should have been there was a plank which dragged along the street.

The third winner in the national division was Naomi Geisenhouer, 6-year-old daughter of Mr. and Mrs. Albert G. Geisenhouer of Wildwood, N. J., with a float representing "sunshine and snowflakes."

The award of three prizes to the float entry of Representative Harold G. Hoffman was a feature of the parade. The Hoffman entry "Joan of Arc" with a mechanical horse, which was constantly in operation throughout the march, received as a prize an automobile, a grand prize of a silver loving cup and first prize in the float division.

The parade, in addition to the thousands lining the sides of Ocean Avenue, was witnessed by ten thousand persons who sat in the amphitheatre, where the queen, Titania XXXVIII, Miss Charlotte Hance Fritz of Woodmere, L. I., and Spring Lake, N. J., reviewed the marchers. Governor Morgan L. Larson and his staff sat in a box opposite the dais upon which the queen and the members of her court were seated.

The parade, which was initiated by James A. Bradley thirty-eight years ago with fewer than 170 children in line, took more than two hours to pass in review before the queen and the grand judges.

List of Prize Winners.

The list of prize winners in the various divisions was as follows:

QUEENS PRIZE—Ada, 8 years old, and Lillie, 3 years, children of Representative and Harold Hoffman, South Amboy, "Joan of Arc." Grand Prize—Mr. Hoffman's exhibit.

PRINCESS CINDERELLA PRIZE—Franklin Seger, 9 years, son of Mr. and Mrs. Arthur Seger, Ocean Grove, "Bobby Jones."

PRINCESS FLORA PRIZE—Clayton Aumack, 4 years, son of Mr. and Mrs. C. Aumack, Elberon, "Clyde Van Dusen."

PRINCESS DIANA PRIZE—Robert Bates, 7 years, son of Mr. and Mrs. Seely Bates, Jersey iCty, "Pioneer Days."

PRINCESS VESTA PRIZE—Dorothy Schnoor, 6 years, daughter of Mr. and Mrs. Curtis Schnoor, Roselle Park, "A Dream Comes True."

AMERICAN LEGION PRIZE—Grace Gylling, 4 years, daughter of Mr. and Mrs. August Gylling, Montclair, "The Voice of the Liberty Bell."

TWINS—First, Lorana and Rosalind Kahn, 6 years, children of Mr. and Mrs. Arthur Kahn, Avon, "A Blue Ribbon Team"; second, Gene and Jane Rhaines, 5 years, children of Mr. and Mrs. A. James Rhaines, Red Bank, "Queen of Hearts."

BABY COACHES AND GO-CARTS—First, Edwin Wynne, 2 years, son of Mr. and Mrs. Joseph Wynne, New York, "Our Big Chief"; second, Robert Arvidson, 1 year, son of Mr. and Mrs. Eric Arvidson, North Bergen, "Neptune's Gift"; third, Shirley Sanchelli, 3 years, daughter of Mr. and Mrs. Frank Sanchelli, Dover, "Fountain of Youth"; fourth, Ruth Uiffers, 3 years, daughter of Mr. and Mrs. Harry Uiffers, Jersey City, "Cutie in a Compact"; fifth, John Wilson, 9 months, son of Mr. and Mrs. John Wilson, Jersey City, "Nature's Beauty"; sixth, Gladys Jensey, 10 months, daughter of Mr. and Mrs. James Jensen, Jersey City, "Our Basket of Happiness"; seventh, Betty Arnot, 5 years, daughter of Mr. and Mrs. Emerson Arnot, Asbury Park, "Love's Gateway"; eighth, Eulalia Royael, 3 years, daughter of Mr. and Mrs. George Royael, Belmar, "Our Brown Eyed Susan"; ninth, Ethel Voorhees, 4 years, daughter of Mr. and Mrs. Edward Voorhees, East Keansburg, "A Real Picture"; tenth, Betty Levy, 1 year, daughter of Dr. and Mrs. Seymour Levy, New York, "Priceless Bag of Gold."

DOLL COACHES—First, Muriel Rackelman, 12 years, daughter of Mr. and Mrs. Fred Rackelman, Jersey City, "The Time of My Life"; second, Ernestine Trapp, 10 years, daughter of Mr. and Mrs. Ernest Trapp, Jersey City, "Playtime Pleasures"; third, Ruth Waltz, 12 years, daughter of Mr. and Mrs. John Waltz, Atlantic Highlands, "A Bridal Bouquet"; fourth, Ruth Piazzani, 5 years, daughter of Mr. and Mrs. J. A. Piazzani, North Bergen, "On a South Sea Island"; fifth, Della Arvidson, 10 years, daughter of Mr. and Mrs. Eric Arvidsmon, North Bergen, "Dolly's Hope Chest"; sixth, Margaret Wood, 9 years, daughter of Mr. and Mrs. Leon Wood, Ocean Grove, "Lib- Belmar, "Dream Boat"; eighth, Muriel Prettyman, 10 years, daughter of Mr. and Mrs. Charles Prettyman, Jersey City, "My Girlhood Dreams; ninth, Katherine Macmillan, 8 years, daughter of Mr. and Mrs. Arthur Macmillan, East Orange, "Cutie in a Bootie"; tenth, June Wendt, 3 years, daughter of Mr. and Mrs. Christopher Wendt, North Bergen, "Sweethearts."

EXPRESS WAGONS—First, Harold Shaw, 4 years, son of Mr. and Mrs. Jesse Shaw, Irvington, "Wistaria Time"; second, Greta Low, 7 years, daughter of Mr. and Mrs. Cori Low, New York, "Modern Art"; third, Christina Mousics, 3 years, daughter of Mr. and Mrs. Theodore Mousics, Asbury Park, "Our Bride"; fourth, Corbett Cory, son of Mr. and Mrs. Charles H. Cory, Spring Lake, "The Apple of Our Eye"; fifth, Billie Delmore, 5 years, son of Mr. and Mrs. William Delmore, Perth Amboy, "Eve and the Apple"; sixth, Harriet Picklino, 15 months, daughter of Mr. and Mrs. Felix Picklino, Leonardo, "Cream of My Coffee"; seventh, Dorothy MacIlroy, 1 year, daughter of Mr. and Mrs. Alan MacIlroy, Wnamassa, "Byrd's Snow Bird"; eighth, Edward, 1 year, and Freddy, 3 years, children of Mr. and Mrs. Fred Lobe, Red Bank, "Doughboys"; ninth, Vincent Arvidson, 5 years, son of Mr. and Mrs. Eric Arvidson, North Bergen, "Ye Olde Hat Shoppe"; tenth, Doris, 5 years, and Jeanne, 4 years, children of Mr. and Mrs. Louis Thalmann, Lyndhurst, "The House of Twins."

FANCY DRESS AND COLLEGE COLORS—First, Ann May Simpson, 3 years, daughter of Mr. and Mrs. Henry Simpson, Woodbridge, "Show Girl"; second, Bobbie Cohen, 4 years, son of Mr. and Mrs. Isidor Cohen, Bayonne, "King Pep"; third, Jane Geyawyt, 4 years, daughter of Mr. and Mrs. Frank Geyawyt, Orange, "Dutch Girl"; fourth, Miriam Casey, 11 years, daughter of Mr. and Mrs. Robert Casey, East Orange, "Rudy Vallee"; fifth, Donald McCann, 3 years, son of Mr. and Mrs. Edward McCann, Fordham, "Cupid"; sixth, Barbara Harris, 5 years, daughter of Mr. and Mrs. Thomas Harris, Newark, "Lady of the Vine"; seventh, Grace Binn, 5 years, daughter of Mr. and Mrs. Earle Shinn, Dobbs Ferry, "Par in Golf"; eighth, Helen Glassmeyer, 11 years, daughter of Mr. and Mrs. Edward Glassmeyer, Jersey City, "Birthday Cake"; ninth, Gloria Olsen, 3 years, daughter of Mr. and Mrs. Sigurd Olsen, Newark, "Precious As Jade and Old Gold"; tenth, Dorothy Lebow, 3 years, daughter of Mr. and Mrs. Alexander Lebow, Bradley Beach, "Am I Blue?"

COSTUMES IN BURLESQUE—First, Jane E. Mackenzie, 7 years, daughter of Mr. and Mrs. Ferguson Mackenzie, Bloomfield, "Picking Cotton"; second, Robert E. Inne, 4 years, son of Mr. and Mrs. Walter Inne, Jersey City, "Doctor Quack"; third, Joseph Hall, 4 years, son of Mr. and Mrs. Adolph Hall, Jersey City, "Chinese Tea Carrier"; fourth, Charles Schawlow, 11 years, son of Mrs. Fannie Schawlow, Asbury Park, "An Old-Timer Passing By"; fifth, Eileen M. Hauck, 8 years, daughter of Mr. and Mrs. Orville Hauck, Union, N. J., "No Spooning Allowed in Asbury Park"; sixth, Edith M. Norman, 5 years, daughter of Mr. and Mrs. William Norman, South River, "Gilda Gray"; seventh, Irene, 3 years, and Gloria, 8 years, children of Mr. and Mrs. Lewis Press, Newark, "Daddy Says Our Faces Will Win"; eighth, Irene C. Hanley, 5 years, daughter of Mr. and Mrs. James Hanley, Perth Amboy, "La Senorita"; ninth, Grace Heiser, 6 years, daughter of Mr. and Mrs. William J. Heiser, Brooklyn, "Farm Relief"; tenth, Patricia Bonno, 6 years, daughter of Mr. and Mrs. Richard J. Bonno, Rockaway, N. J., "Yes Sir, My Baby."

FLOATS DIVISION—First, Representative Hoffman's exhibit; second, Dorothy Schnoor, 6 years, daughter of Mr. and Mrs. Curtis Schoor, Roselle Park, "A Dream Come True"; third, Miriam Eppleman, 14 months, daughter of Dr. and Mrs. Charles Eppleman, Wildwood, "Queen Oceana XXI Jr. of Wildwood and Her Royal Court"; fourth, John Lehman, 2 years, son of Mr. and Mrs. Fred Lehman, Newark, "Our Pearl"; fifth, Robert Rose, 2 years, son of Mr. and Mrs. Alexander Ross, Bradley Beach, "Bring On Your Shamrock"; sixth, Irving Silverstein, 4 years, son of Mr. and Mrs. David Silverstein, Asbury Park, "Spirit of Youth"; seventh, Everest, 3 years, and Frank, 4 years, children of Mr. and Mrs. Frank Saxton, Dover, "Master Mind at the Queen's First Reading"; eighth, August N. Leggren, 3 years, son of Mr. and Mrs. August Leggren, Plainfield, "Kewpie"; ninth, Mary, 18 months, and Joseph, 3 years, children of Mr. and Mrs. Joseph Cannon, South Amboy, "Our Pond of Lilies"; tenth, Mimi Leon, 6 years, daughter of Mr. and Mrs. Jack Leon, New York, "Poudre de Paris."

NATIONAL DIVISION—First, Gloria Matthews, 3 years, daughter of Mr. and Mrs. Sherman T. Matthews, Lakewood, "Byrd in the Antarctic"; second, Bobbie Bates, 3 years, son of Mr. and Mrs. C. S. Bates, Jersey City, "Pioneer Days"; third, Naomi Geisenhouer, 6 years, daughter of Dr. and Mrs. Albert G. Geisenhouer, of Wildwood, "Sunshine and Snowflakes"; fourth, William Aitken, son of Mr. and Mrs. William Aitken, Newark, "Prevent Fire."

PONY TURNOUTS—First, Flora J. Wagenbash, 2 years, daughter of Mr. and Mrs. Harry Wagenbash, Linden, "Sally of the Sawdust Ring"; second, Jacqueline C. Woolley, 9 years, daughter of Mr. and Mrs. J. Ashley Woolley of Wanamassa, "Joan of Arc-1429"; third, Beatrice Hauser, 3 years, daughter of Mr. and Mrs. Percy Hauser, Highlands, "Sweethearts"; fourth, Buddy Houck, 4 years, son of Mr. and Mrs. O. W. Houck, Union, "Little Bit of Anthracite"; fifth, Richard H. Christie, 6 years, son of Mr. and Mrs. C. M. Christie, Westwood, "The Vanishing American"; sixth, Edward Smith, 4 years, son of Mr. and Mrs. Edward Smith, Asbury Park, "Son of a Sheik"; seventh, Marilyn Clark, 2 years, daughter of Mr. and Mrs. R. S. Clark, Hawthorne, "Ringling's Midget"; eighth, Helen E. Kelly, 12 years, daughter of Mr. and Mrs. Hugh Kelly, Jersey City, "Gypsy Fortune Teller"; ninth Robert E. Myers, 5 years, son of Mrs. Alvina Myers, Highlands, "King of Hearts"; tenth, J. Frank, 5 years, Alice, 6 years and Harrison, 10 years, children of Mr. and Mrs. J. Frank Cork, Jackson Heights, L. I., "Our Circus."

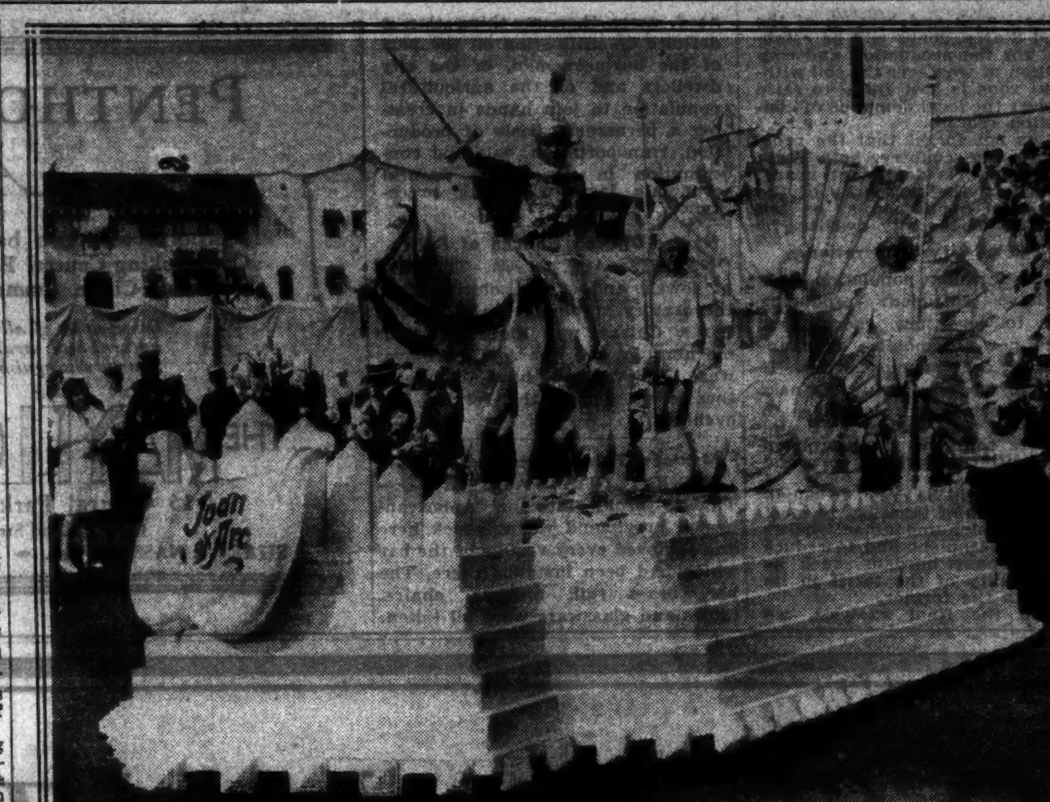

Times Wide World Photo.

THE WINNER OF THE GRAND PRIZE IN THE BABY PARADE.

Ada Moss Hoffman and Lillian Hoffman, daughters of Congressman and Mrs. Harold G. Hoffman of South Amboy, N. J., who received the grand prize, the Queen's prize and the first prize in the floats division in the Annual Baby Parade at Asbury Park yesterday. Their float represented Joan of Arc.

COMMUTER'S BOAT BURNS.

Theodore Berdell Thrown Into Water by Blast Off Greenwich.

Special to The New York Times.

GREENWICH, Conn., Aug. 28.—Go Boom, a Garwood 33-foot speed boat, owned by Theodore Berdell of Midwood Drive, Greenwich, was burned to the water's edge at the Indian Harbor Yacht Club today. The boat was valued at about $9,500.

Mr. Berdell has been using it to commute to New York. This morning he went to the yacht club and as the captain started the motor there was an explosion and the boat took fire. The explosion threw Mr. Berdell, who was standing on the float, into the water. He was rescued by employees of the club. The captain escaped from the blazing boat with a slight burn on one hand.

Two fire companies failed to save the boat and it was towed out and sunk in deep water.

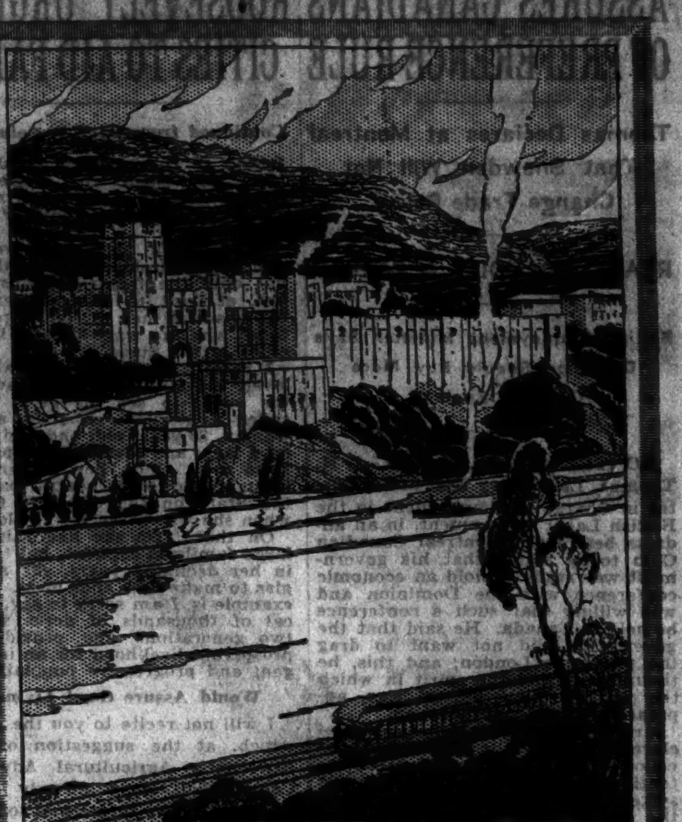

The Southwestern Limited opposite West Point on the Hudson

There's only one water level route to ST. LOUIS

NEW YORK CENTRAL'S comfortable way to St. Louis follows the only water level route from New York to the Mississippi Valley.

Through the wonderful Hudson River Valley, then along the historic Mohawk—this is the only low-level way through the Appalachian Mountain barrier.

Over this smooth, level route the de luxe *Southwestern Limited* offers the utmost in overnight travel comfort. It is the favorite train of business executives who place a high value on a good night's sleep.

THE DE LUXE
SOUTHWESTERN LIMITED
"Just like the Century"

Lv. New York	5:00 p. m.
Ar. Indianapolis	11:15 a. m.
Ar. St. Louis	5:00 p. m.

Through sleeping car to Peoria, arriving 5:35 p.m.

NORTH SHORE LIMITED

Lv. New York	12:10 noon
Ar. Indianapolis	7:55 a. m.
Ar. St. Louis	1:30 p. m.

All schedules Standard Time

New York Central

THE WATER LEVEL ROUTE—YOU CAN SLEEP
For reservations telephone VANderbilt 3200

It Will Cost You $500** *after* Labor Day

But— Only $150* Now!

Now that the Sea Breeze Beach Club is such a convincing success with its quota of Pioneer Life Memberships nearly filled, the special offer of a few of these memberships for $150* will be withdrawn after Labor Day, and the price will be raised to $500** or memberships may be entirely withdrawn from the public, as the Membership Committee may direct.

LAST CHANCE to obtain Full Membership Privileges

in the SEA BREEZE BEACH CLUB for yourself and family for Only $150*

Members were surprised on opening day at the many club facilities they could enjoy at such a low cost. Other features have been and are being steadily added as the new beach-front clubhouse approaches completion. Read over the list of club attractions below. Where else can you and your family obtain so many club privileges—*all year round*—for such a remarkably low cost?

Join NOW and enjoy all these privileges for $150* instead of $500**

Use of beautiful, new Clubhouse (now almost completed) and Private Beach—Men's and Women's Lockers, Dressing Rooms and Shower—Indoor Pool—Outdoor Kiddie Pool—Nursery—Beach Terrace—Roof-Garden Promenade—Lobby and Lounge—Bather's Grill—Beach Chairs and Umbrellas—Private Parking Space. Splendid restaurant with excellent cuisine soon to be opened by William LaHiff, proprietor of the Tavern Cafe, West 48th St., New York City.

An all-year-round Club

You and your family may enjoy the privacy of this attractive seashore club in the late Fall, Winter and Spring as well as in Summer, just the same as a club in town. There are no additional dues or assessments to pay after you join. You automatically become a member in the Sea Breeze Beach Club of Santa Monica, California.

Send in your application NOW while membership cost is only $150*

Use Coupon-Application Blank below

DON'T WAIT! Use convenient coupon-application blank below. Enclose your check for $100, the balance to be paid in 5 monthly installments of $10 each and month service charges to be paid as required. Remember this price includes full membership privileges for your immediate family. Get a pencil and fill out the coupon now

* Plus $4 monthly service charge.
** Plus $5 monthly service charge.

PARTIAL ROSTER OF MEMBERS

Howard Chandler Christy
Frank Zotti
James H. Mangels
Geo. S. Pollitz
Joseph S. Maxwell
Edward R. Bozzonetti
David H. Picker
Richard H. Jenkins
Harrison Fisher
Frank Atsert
John W. Ashworth
Th. Avnsoe
Anthony P. Braun
Bertram F. Brummer
Douglas W. Black
Ephraim L. Brickhouse
Howard H. Bate
Byron T. Browne
J. Ainslie Bear
William J. Beattie
Thomas W. Bennett
L. R. Blackhurst
Douglas Frisby
Harold N. Brodhead
Charles W. Carman
Frank W. Chambers
Robert S. Clarke, Jr.
Henry Cunningham, Jr.
Wm. A. Crawford
Dr. C. B. Corbett
George J. F. Carey
John J. Denning
Keron F. Dwyer
Edward A. Dow
W. B. De Forest
Raymond F. Druhen
Frank S. Demarest
A. Elmer DeBevoise
Paul W. Daum
Thomas J. Dowling
James J. Donahue
R. Henry Depew
William A. Daunt
Herbert G. Evans
Clarence M. Eubanks
Arthur Eustace
Leander W. Faber
Albert Fried
Lawrence W. Fay
Frank L. Foreman
John B. Finnerty
Philip L. Fogarty
Francis A. F. Friese
John H. Gewecke
George M. Gross
D. S. Gottesman
Frank B. Gardner
James Gibbs
Thomas Gillam
Leander Garcia
Gabriel Loric Hess
Francis G. Hooley
John J. Hayes
Harold C. Hubbell
Royal V. Heath
C. Alphons Haus
William Hageman
Richard J. Kastner
N. A. Kelly
Frank Kelleher
Frederick B. Kennedy
Dr. Herbert R. Kenyon
E. Pattison Knowles
Horace Liveright
Dr. Henry W. Louria
D. R. Longnecker
Dr. J. A. Kerrigan
Charles Wesley Hickerns
George A. Murphy
Dr. G. Jordan Mehler
William J. Murray
Dr. Charles W. Martin
M. S. Mattuck
Dr. John W. Mock
Charles W. Murdock
Joseph A. McKinlay
J. Ray McEntee
S. M. Mayer
N. J. Nassof
Arthur J. McKenna
Dr. L. Howard Moss
George E. Nettleton
Robert W. Nix
Francis H. Nobbe
John J. O'Brien
Oscar E. Planteroth
John A. Parsons
Dr. Ellsworth B. Plump
Geo. Wm. Peters
Melville A. Phillips
Chas. J. Peters
W. E. Quillan
Hollings C. Renton
Louis J. Robertson
Ira B. Robbins
Dr. James R. Reuling
Lawrence J. Rice
E. Ritcher
G. H. Rome
Harry A. Smith
Henry Sayler
Lewis M. Stewart
Robert E. Stanlaws
Mortimer M. Sloss
Stanley N. Shaw
Howard H. Snyder
Charles C. Spadone
Hon. William J. Stratton
George A. Sallans
M. K. Smith
Joseph Stone
Alfred G. Strasser
Dr. Norman Traver
Charles E. Taylor
Robert D. Vanderbilt
Emery J. Woodall
John A. Wilkens
G. H. Willcockson
A. G. Wright
Fred C. Witte
James A. Warner
Dr. Everett H. Winters
Charles R. Wilder
Harrison B. Wright
Thomas George Wiley
Dr. F. A. Williams
John Watts
Charles W. Walker
Jay Witmark
Dante C. Botte

Club House shown above now nearing completion.

Sea Breeze Beach Club

on the ocean, between Atlantic Beach and Long Beach, Long Island

Executive Offices: 545 Fifth Ave. *Vanderbilt 6360*

Mail this coupon now for quick action on your application

SEA BREEZE BEACH CLUB
Executive Offices, 545 Fifth Avenue, New York, N. Y.

I believe I can qualify for Pioneer Life Membership in the Sea Breeze Beach Club. I am enclosing my check for $100 and will pay the balance of $50 in 5 monthly installments of $10 each and the $4 monthly services charge as required. I understand that there are no other dues or assessments, that membership cost includes full privileges for my immediate family and that my application is subject to the approval of the Membership Committee. If, for any reason, my application is rejected you will return the full amount which I will have paid in.

Name
Address
Business Phone

PERFORMANCE THE ONLY MEASURE OF TYPEWRITER VALUE

THE Easy-Writing Royal Typewriter is designed to speed all typing . . . to increase the volume and improve the quality . . . and to lessen human effort. In your own office . . . Compare the Work.

ROYAL TYPEWRITER COMPANY, INC.
316 Broadway, New York City.
Branches and Agencies the World Over

ROYAL TYPEWRITERS

"INDISPENSABLE" FOR RAILROAD AND RESORT ADVERTISING

The New York Times:

It was rather a surprise to receive through the morning mail a clipping from Doorn, Holland, requesting a copy of the Lackawanna Summer Book in response to our advertisement which appeared on a recent Sunday in the resort columns of The New York Times.

The unique position that The New York Times holds in the field of journalism has made it one of America's greatest newspapers. The indispensable value of The New York Times as an advertising medium for railroad and resort advertising has been reflected in business to the Lackawanna Railroad of the highest standard and character.

R. F. Irwin, Advertising Agent
The Delaware, Lackawanna and Western Railroad Company
90 West St., New York.

THE Resort advertising pages of The New York Times tell where to go and the best way to get there. All the important resort, railroad and steamship lines and tourist agencies advertise in The Times. The Times publishes more resort and travel advertising than any other newspaper in the world.

The New York Times

'FREEDOM OF SEAS' CALLED FIRM POLICY

Admiral Rodgers at Williamstown Says America Must Keep Right to Act.

OPPOSES LEAGUE 'CONTROL'

Professor Reeves, However, Asserts This Country Is Bound to Others by Kellogg Pact.

CANADA'S POSITION DEFINED

Her Interest Is to Take American Viewpoint in British Empire, Halifax Man Declares.

By LOUIS STARK,
Staff Correspondent of The New York Times.

WILLIAMSTOWN, Mass., Aug. 28.—The "old" and "new" interpretations of "freedom of the seas" were debated at the Institute of Politics today.

Rear Admiral W. L. Rodgers, retired, who upheld the former, which he argued was still the American policy, asserted that the United States should reserve the freedom to trade with any belligerent until the merits of the specific case were apparent. It would be highly dangerous for this country to accept the leadership of the League of Nations as to which nation in a quarrel might be the "aggressor," he said. A League boycott would, according to Admiral Rodgers, "throw most of the expense of maintaining it on our arrested industries."

Professor Jesse Siddall Reeves of the University of Michigan, who took the other side, maintained that "freedom of the seas," in the old sense, did not exist. He said that he agreed with the statement of President Wilson in 1916 that the position of a neutral had become intolerable.

He was unable to see how, under the Kellogg pact, the United States could, in the future, stand aside, reserving its right to "freedom of the seas" and "to make 7 per cent out of the necessities of the belligerents." ents."

If there was any security at all in the League of Nations and the Kellogg pact, he declared, "freedom of the seas" had passed into history, "along with privateering and other remnants of past glory."

Sees Chance to Ban Submarines.

George Young, co-author with Lieut. Commander J. M. Kenworthy of "Freedom of the Seas," pointed out that privateers had once been engaged in destroying commerce and that the majority of the powers had stopped privateering by agreement. In the same way he felt that the use of submarines might be stopped.

He was confident that there would be no difficulty for two great powers to agree to forego the use of submarines. While he admitted that some powers would be reluctant to give up undersea fighting craft, Mr. Young believed they would do so if they had assurances of security.

In a discussion of Canadian interest in the Anglo-American relations, Robert A. Mackay of Dalhousie University said that Canada's peculiar position in the British Commonwealth and as a North American power enabled her to exert perhaps the preponderating influence on American questions in the empire's councils. He referred to the unguarded 4,000-mile frontier between the United States and Canada and said that Canada had gambled on continued peace between herself and the United States and between the United States and England. It was important for Americans to understand that in many situations involving British foreign policy Canada had the controlling voice.

"Canada is a hostage to Anglo-American peace," he declared. "Her vital interests demand peace. With all due respect to our distinguished Admirals present, may I say that the security of the United States against Great Britain is not the British Navy. Security lies rather in the fact that Canada is at once a member of the British Commonwealth and a North American power."

Admiral Hussey Cites Variances.

Admiral C. L. Hussey, retired, who was in charge of the conference, said that the recent protracted impasse in Anglo-American naval negotiations was not simply a matter of tons and guns, but was due to "irreconcilable concepts of human relations." He said that the "American concept of equal opportunity" was opposed "to the English concept of special privilege." He suggested that forbearance by all the great powers and world dominance by none would make for freedom of the seas, security, stability and world peace.

In his discussion Professor Reeves said that freedom of the seas in the old meaning of the term could not be maintained except by force and declared that "a freedom of the seas which looks toward war in times of peace is the greatest obstacle to peace."

In the event of another war, Professor Reeves said, the United States would find itself in a position where, with virtually everything except "rubberless baby carriages" on the contraband list, it would run into trouble if it insisted on the old policy of freedom of the seas. He argued that the Kellogg pact made it impossible for this country to be neutral in any conflict, since the pact required certain obligations on the part of this nation.

Professor William Marshall Brown of Princeton University said that Professor Reeves assumed that neutrality had been abolished instead of being the goal toward which the United States was tending. As to parity, Dr. Brown said the trouble was in the difference on two historic points of view; England has a just thesis for a navy that would protect her vast empire, and the United States must always be in a position to resist dictation.

Mr. Young declared himself a "bull on Anglo-American relations, not a John Bull." The difficulty in the naval negotiations lay in parity, and that could be brough about by agreement that the power which had the preponderance of cruisers should build more slowly, while the other power should build more quickly.

Discussing aerial warfare, Mr. Young remarked that in his opinion all commerce would be air borne in a hundred years. Airplanes could not, like submarines which have no commercial purpose, be abolished out of hand, but their use in war could be checked by restrictions.

Rodgers for Merchant Marine.

Admiral Rodgers, in speaking of the economic background of freedom of the seas, said that all wars had shown that, in order to maintain a measure of freedom for our neutral trade, we must have a commercial fleet capable of carrying a large share of American foreign trade and a navy capable of defending it.

"If this country, being neutral, expects to insist that her merchants may supply belligerents overseas, she must be ready to fight in order to aid her friend," he said, adding, "and that is not neutrality."

The Admiral asserted that freedom of the seas and prohibition of American export of munitions were advocated abroad because they tended to limit the commercial power of this country, "to the advantage of our foreign competitors." He advocated freedom of commercial action in time of war "until the merits of specific cases are clearly apparent."

In his final lecture tonight Professor T. E. Gregory of the London School of Economics dealt with the relations of British financial policy to the unemployment situation. The formal plans of the Liberal and Labor parties for dealing with unemployment, while differing with regard to the part that should be played by the State, were identical. Both parties propose a vigorous policy of "public works" to relieve unemployment, while the British Treasury was skeptical of the economic policy involved.

Dr. Eugene Staley of the University of Chicago proposed for discussion at the round table on inter-allied debts a plan to link war debts owed to the United States with disarmament. The proposal was to have the President announce to those nations in debt to the United States that whenever arms could be radically reduced by international agreement the United States would reduce her claims in the same ratio; that if armaments were slashed one-half the United States would write off half of the war debts.

Frank B. Jewett, vice president of the American Telephone and Telegraph Company, at a round table conducted by Dr. Harrison E. How, said it was hoped that the new transatlantic telephone cable would be opened in 1930. Mr. Jewett said that the new means of instantaneous communication were having a revolutionary effect on commerce, diplomacy and the prospects of war. Television and loud speaking telephones would enable the world soon to know of objects and events with time and space eliminated, he predicted.

AUBURN CONVICTS ESCAPE.

Two Take Truck and Get Away From Venice Road Camp.

AUBURN, Aug. 28 (AP).—John V. Rooman, aged 39, of Buffalo, and George S. Ryan, 31 years old, of Corning, were missing when the breakfast count was taken at the Venice road camp of the Auburn State prison today. Apparently they made their escape during the night while the other convicts were asleep.

A one-ton truck owned by the town of Venice was also reported missing. It had been parked near the camp, and it was believed the prisoners used the truck in escaping.

Rooman was doing two to five years for grand larceny, having been received at the prison Dec. 10, 1927. Ryan was serving a sentence of five years for grand larceny, second degree, second offense. He was received Oct. 15, 1926.

Forest Fires Cause Damage in Spain

CIUDAD, Spain, Aug. 22 (AP).—Forest fires in the region of Pigrabuena have burned forests over an area estimated at nearly 7,000 acres. Civil guards are searching for unknown persons who are supposed to have started the fires intentionally. The damage is believed to be about $25,000.

ACCEPT 3 FOR JURY IN STRIKERS' TRIAL

State and Defense Counsel at Charlotte Deadlocked After First Hour in Court.

VENIREMEN PROVE FRANK

Most of Those Excused for Prejudice Freely Admit It When Asked.

By JOSEPH SHAPLEN,

CHARLOTTE, N. C., Aug. 28.—The battle for the lives of thirteen Communists and strikers, who with three women co-defendants facing possible prison sentences, are on trial here for the killing of Chief of Police O. F. Aderholt of Gastonia, began in earnest today. Three men, two farmers and a structural steel worker, were selected for the jury.

The three jurors chosen from a special panel of 200 were S. L. Caldwell, a farmer; J. L. McCoy, the steel worker, and Zeb Morris Jr., who helps work his father's farm. They said their minds were free of any opinions as to who shot Aderholt, that they had no prejudice against labor unions, and that they would acquit any man who was shown to have killed in defense of his life or property.

Self-defense, as indicated by the questioning of prospective jurymen by defense counsel, will play a large part in the fight to free the defendants. Judge M. V. Barnhill said today that he will admit evidence showing that the strikers fired in self-defense upon Aderholt and his men on the night of June 7, when they came to strike headquarters.

Three Chosen Early.

The three jurors were chosen within an hour after the opening of the morning session, but the rest of the day was fruitless.

Few of those hostile to the defendants made any effort to conceal their hostility. The great majority of these openly and frankly stated they had formed definite opinions as to the guilt of all or some of the defendants, and the defense counsel had no trouble in having them dismissed. Quite a few said they believed in the innocence of the accused.

The State used seventeen of its fifty-eight peremptory challenges and the defense twenty-five of the unprecedented number of 168 peremptory challenges at its disposal. Thirty-four men were excused for cause, most of them because of openly expressed prejudice against the defendants. Together with the three jurors selected and those excused for inability to serve, eighty-five men were examined.

In all cases objected to by the State in which a prospective juror revealed a belief that the defendants were not guilty or showed a determined inclination to give them the benefit of doubt, the court compelled the State to resort to peremptory challenges.

Sharp Division of Opinion.

The prospective jurors revealed quite a sharp division of opinion in Mecklenburg County.

Nearly every one of them appeared anxious to be understood as clearly as possible as to where he stood on the issue. Some of those who declared that "some of them must be guilty" pleaded to be excused when the court tried to ascertain whether, despite their positive views, they could render an impartial verdict on the basis of the evidence.

They stated frankly that their minds were influenced to such an extent that they did not believe they could give the defendants a fair chance.

Colonel Johnson D. McCall, a portly baldheaded, bespectacled man of 50, with a wide, immaculate shirt front, conducted the examination for the defense. Colonel McCall has the reputation of knowing nearly everybody in the county, as does E. T. Cansler, who conducted the interrogation for the State.

Attorneys Clash at Outset.

Today's session opened with a clash between the attorneys for the defense and prosecution as to their own qualifications, when J. Frank Flowers, for the defense, rose and challenged some of the attorneys for the State on the ground that they were or had at some time been employed by the mills.

His attack was directed particularly against Major A. J. Bulwinkle, attorney for the Loray mill of the Manville-Jencks Company, where the strike resulting in the killing of Adelheit took place. Mr. Flowers demanded that each of the State's attorneys rise and say in open court by whom he was being paid.

One after another they arose and declared that they were employed and paid by the State of North Carolina, Gaston County or the city of Gastonia.

The attorneys for the State, through Mr. Cansler, then demanded to know by whom counsel for the defense was employed and where they received their compensation.

One after another the attorneys for the accused, with the exception of Arthur Garfield Hays of New York, bobbed up and announced they were employed by the International Labor Defense directly or through one of their colleagues and paid either by the defense organization or by other counsel. Mr. Hays said he was general counsel for the American Civil Liberties Union, but employed by the International Labor Defense, that he represented the defendants and received no payment.

DISTILLERS SLOW TO ACT.

Only Three of the Required Six Ask to Make Medicinal Liquor.

WASHINGTON, Aug. 28 (AP).—Though the government this Fall will begin the distillation of 2,000,000 gallons of medicinal whisky to replace the diminishing supply now in bond, only three distillers have as yet filed applications for permits to produce the liquor.

Assistant Secretary Lowman said today the distillers seemed to be waiting for the Prohibition Bureau to select the distilleries which would be granted permits to produce bourbon and rye whisky. This he attributed to the statement of Prohibition Commissioner Doran that the bureau would select not more than six distilleries to manufacture the medicinal supplies.

The Prohibition Bureau announced some time ago that the production of whisky to replace the dwindling supply of medicinal liquor would start this Fall, as there was less than 10,000,000 gallons on hand and it would be nearly exhausted when the new liquor had been aged four years, as required under the bureau's rules. The legal consumption of whisky in this country the bureau set at between 1,500,000 and 2,000,000 gallons a year.

what a Difference!

See the ZEPPELIN at Lakehurst. Special train to the hangar.

Avoid the irritable motor congestion on roads to North Jersey coast resorts, and travel in restful comfort.

The NEW JERSEY CENTRAL operates fast, frequent, comfortable trains and Sandy Hook Steamers to all Jersey Coast Resorts, Long Branch, Asbury Park, Atlantic City, etc. Phone Barclay 9670 for schedules.

New Jersey Central
LINE OF "THE BLUE COMET"

A GUARANTEE THAT IS ONE
for the new Miller Geared-to-the-Road surpasses them all

A new tire backed by an unsurpassable guarantee.
A tire that excels all others in the standard price field.
This means—
more mileage
longer tread wear
efficient non-skid protection
greater freedom from trouble
increased safety
better control of your car

Read these amazing comparisons of the new Miller Geared-to-the Road with the biggest-selling tires in America.

Taking mileage of New Miller at 100%

Tire No. 1 ran 93.9%	Tire No. 7 ran 51.4%
Tire No. 2 ran 85.7%	Tire No. 8 ran 45.8%
Tire No. 3 ran 63.0%	Tire No. 9 ran 40.5%
Tire No. 4 ran 67.0%	Tire No. 10 ran 58.5%
Tire No. 5 ran 61.5%	Tire No. 11 ran 56.6%
Tire No. 6 ran 58.7%	Tire No. 12 ran 53.9%
Tire No. 13 ran 25.4%	

NOTE: Figures on competitive tires represent the points which tires went out of service either from carcass failure or with treads worn smooth. The new Miller Geared-to-the Road outwore competitive tires in every instance.

Available now in all popular sizes. Standard four-ply for ordinary service conditions; special six-ply heavy constructions for use where overloads must be carried and service is severe.

TESTED over millions of miles by the Miller Fleet against the best standard tires of thirteen leading makes—this new Miller Tire outwore them all.

Thus—we are able to sell it with the greatest guarantee ever written on a tire. A guarantee based on actual—not anticipated—results.

Before you spend a single dollar for tires, get the full story of this sensational new development.

THE MILLER RUBBER COMPANY of N. Y. AKRON, OHIO, U. S. A.

THE MILLER DEALERS IN YOUR NEIGHBORHOOD
WILL INSPECT AND APPRAISE YOUR OLD TIRES

MANHATTAN
Bell Rubber Co., 749 10th Ave., Columbus 2972
Bergen & Zaager, 240 West 56th St., Columbus 0900
East 54th St. Battery & Tire Works, 303 E. 54th St., Plaza 9436
U. S. Auto Supply Co., Inc., 102 Chambers St., Barclay 6300

BRONX
Frank's Tire Repair Co., 1748 E. Tremont Ave., West. 4585

YONKERS
J. & F. Marlo, 89 Warburton Ave., Yonkers 2800

BROOKLYN
Kaufman Auto Supply Co., 1150 Bedford Ave., Nev. 2800
Octagon Vulc. Works, 1503 Metropolitan Ave., cor. Forrest Ave., Evergreen 5066

LONG ISLAND
Max Fishelstein, 30-20 Newtown Ave., Astoria 2725
Sam Kellner, Inc., Hicksville, Babylon, Sayville, Riverhead, L. I., Hicksville 349
Allied Gas Station Co., Queens Blvd. & 86th Rd., (near Hillside Ave.), Jamaica, L. I., Jamaica 6287

MILLER

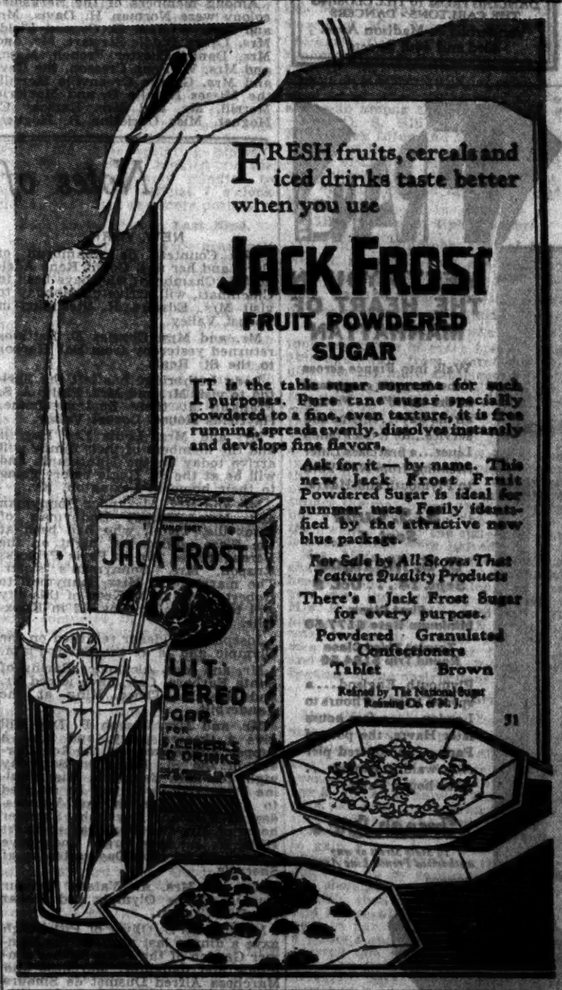

FRESH fruits, cereals and iced drinks taste better when you use

JACK FROST
FRUIT POWDERED SUGAR

IT is the table sugar supreme for such purposes. Pure cane sugar specially powdered to a fine, even texture, it is free running, spreads evenly, dissolves instantly and develops fine flavors.

Ask for it—by name. This new Jack Frost Fruit Powdered Sugar is ideal for summer uses. Easily identified by the attractive new blue package.

For Sale by All Stores That Feature Quality Products

There's a Jack Frost Sugar for every purpose.

Powdered Granulated Confectioners Tablet Brown

Refined by The National Sugar Refining Co. of N. J.

New York Savings Bank
N. W. Corner 14th Street and Eighth Avenue

DIVIDEND JULY 1, 1929
at the rate of 4½% per annum
CREDITED QUARTERLY.

Interest Now Begins From Day Of Deposit

Banking by Mail

OPEN MONDAYS FROM 10 A. M. TO 1 P. M. SATURDAYS FROM 10 A. M. TO 12 M. OTHER DAYS FROM 10 A. M. TO 3 P. M. HOLIDAYS EXCEPTED.

1832 THE SAME ADDRESS FOR 97 YEARS 1929

METROPOLITAN SAVINGS BANK

ASSETS EXCEEDING $36,000,000
Interest Starts First of Each Month

Deposits Made on or Before SEPT. 5 Will draw interest from September 1st

Last Quarterly Dividend paid on all amounts from $5.00 to $7,500.00 at the rate of 4½%

Open Mondays (off car) until 7 P. M.
Banking by Mail Society Accounts Accepted
We Sell A. E. A. Travelers Certified Checks

No. 1 THIRD AVE. Cor. 7th ST.

SLOW HANGING

A MILLION DANNY DEEVERS IN THE MORNING

AND a million more at five—hanging—from a strap. Not even decent privacy for their discomfort. Elbows in their ribs—knees, feet, shoulders jostling them.

Some day, all these millions will go home easily under their own steam—will arrive unbruised, unhurried, yet on time. Already for a few this millennium has arrived. They live in Tudor City.

High, quiet and airy—on the East River Front—just four minutes' walk from Grand Central. Crowds at nine, at five, no longer clog their progress. From Tudor City, they can walk wherever they want to go. Here, too, they have shops, restaurant, park, garage, a miniature golf course. A midtown colony with reasonable rentals. Your choice of 147 different kinds of apartments in 7 buildings. Hotel apartments, 1, 2 and 3 rooms: $900—$2700. Housekeeping apartments, 1 to 6 rooms: $800—$3900. Additional apartments ready this Fall.

FRED F. FRENCH MANAGEMENT COMPANY, INC.
551 Fifth Avenue Vanderbilt 6320

LIVE IN TUDOR CITY
AND WALK TO BUSINESS

Write for the new descriptive booklet

FRED F. FRENCH MANAGEMENT CO. 25 Prospect Plaza, New York
Please send me without obligation your new 52-page booklet describing Tudor City.
Name..... Address.....

BUSINESS OPPORTUNITIES advertisers for Sunday insertion in The New York Times are warned that the closing hour is 8 P. M. Friday and announcements received later are subject to omission. New advertisers should send orders and copy, with bank and business references, early in the week, to allow for investigation.—Adv.

Apartments in
FOREST HILLS
A completely furnished model apartment in the Livingston is now ready for your inspection.
CORD MEYER DEVELOPMENT CO.
Forest Hills, L.I. Tel. BOUlevard 9340

MISS CALDWELL WEDS R. D. JENCKES

Ceremony Takes Place at the Summer Home of Bride's Parents in Stockbridge.

200 ATTEND THE RECEPTION

Friends From as Far Away as California Are Among the Guests—Other Weddings.

Special to The New York Times.

STOCKBRIDGE, Mass., Aug. 28.—Miss Elizabeth Caldwell, daughter of Mr. and Hrs. Brown Caldwell of New York and Santa Barbara, Cal., was married to Robert Dore Jenckes of Providence, R. I., at Edwards Arms, the Caldwell Summer home here this afternoon. The wedding invitations were limited to the families and a few close friends, while 200 friends were at the reception. The Rev. Dr. William Wallace Fenn, dean emeritus of Harvard Divinity School, performed the ceremony.

The bride, who was given in marriage by her father, wore ivory white satin, paneled front and back with old French lace. Her tulle veil was caught with orange blossoms. She carried white roses and lilies of the valley.

Miss Betty Jenckes, sister of the bridegroom, was maid of honor. She wore a yellow chiffon gown and green hat and carried Talisman roses. Mary and Eunice Hall of Winnetka, Ill., nieces of the bride, were flower girls. They wore salmon-colored chiffon, edged with lace, and carried baskets of old-fashioned flowers.

Walter Jenckes of Providence, a younger brother of the bridegroom, was best man.

The guests included Mrs. William B. Hale and her brother, Mitchell D. Follansbee; Mrs. Henry C. Olcott, Miss Marian D. and John B. Olcott, Mr. and Mrs. James R. Walker and Mr. and Mrs. Edmund A. Russell of Chicago, Mrs. Robert Johnson E. Jenckes of Pasadena, Cal., mother of the bridegroom, and Mrs. Joseph E. Jenckes, his grandmother.

Among members of the Berkshire colony were Norman H. Davis, Mr. and Mrs. William B. Osgood Field, Mrs. Laura Biddle Stewart, Mr. and Mrs. Daniel Chester French, Major and Mrs. W. Penn Cresson, the Rev. and Mrs. George Greenville Merrill, the Misses Natalie B. and Marjorie Merrill, Mr. and Mrs. Ramsay C. Hoguet, Miss Christine R. Hoguet, Mr. and Mrs. James Graham Parsons, Mr. and Mrs. Henry Ivison Parsons, Mr. and Mrs. Clive Livingston Du Val, the Misses Kate Cary and Amelia C. Hamilton, Mr. and Mrs. Loyall A. Osborne, Mrs. Lemuel Bolton Bangs, Mr. and Mrs. Phillips Blagden, Mr. and Mrs. Walter Prichard Eaton and the Rev. and Mrs. Walden Pell 2d.

Mr. and Mrs. Jenckes will be at home at 260 Taber Avenue, Providence, after Oct. 15.

Griffin—Humphrey.

Special to The New York Times.

WEST POINT, N. Y., Aug. 28.—Miss Virginia Lane Humphrey and Lieutenant Thomas Norfleet Griffin were married by Chaplain Arthur B. Kinsolving 2d in the cadet chapel here this evening. The bride is the daughter of Mr. and Mrs. Clen Simmons Humphrey of 95 Eighty-sixth Street, Brooklyn. Lieutenant Griffin was graduated from the Military Academy this year, having been appointed from Goldsboro, N. C.

Miss Nell Haller Humphrey of Brooklyn, sister of the bride, was maid of honor. Miss Sarah Humphrey of Farmville, N. C., and Miss Marie Blanchard of Brooklyn were bridesmaids. Gertrude Seckel of Bay Ridge, Brooklyn, was flower girl.

Lieutenant Thomas Benton McDonald was best man. The ushers were Lieutenants J. J. Fitzgibbons, L. F. Bork, C. S. Vanderblue and Walter K. Wilson, classmates of the bridegroom, and Cadets H. P. Boyd, Laurie Norstad, W. C. Sweeney Jr. and A. T. Taber of the first class, United States Corps of Cadets.

A reception and dinner at the Thayer Hotel followed the ceremony.

Olcott—Braillard.

Miss Marion Richmond Braillard, daughter of Mr. and Mrs. Francis Frederick Braillard of Westfield, N. J., was married to Egbert Whiting Olcott, son of Mr. and Mrs. Horatio Olcott of Wyoming, N. J., yesterday afternoon at the home of the bride's grandmother, Mrs. Francis F. Braillard, 924 West End Avenue. The ceremony was performed by the Rev. Edwin H. Rian, assistant minister of the Presbyterian Church of Westfield, in the presence of relatives and a few friends.

Miss Harriet Olcott, a sister of the bridegroom, was maid of honor. Francis Boyd Braillard, a brother of the bride, was best man.

Weill—Weill.

The marriage of Miss Sarena Weill, daughter of Mr. and Mrs. Leon Weill of 150 West 119th Street, to David A. Weill took place last night in a suite on board the Hudson River Day Line steamer Robert Fulton, at its pier, at West Forty-second Street. The ceremony, which was performed by the Rev. Dr. Gabriel Hirsch, took place on the boat because of sentiment, as the forefathers of both the bride and bridegroom were seafaring men.

Mrs. Harry Lipkin was matron of honor and the Misses Clara Wander, Clara Hyman, Ruth Winter and Sylvia Romaine were bridesmaids. Gregory F. Ridkins was best man. Leo B. Mark, Edward Sexton and Marcel and Donald Weill, brothers of the bridegroom, were ushers.

A dinner on board the vessel followed the ceremony.

Mr. Weill and his bride will sail today on the De Grasse for Europe.

Siesel—Mills.

Special to The New York Times.

PORT CHESTER, N. Y., Aug. 28.—Miss Josephine Wilcox Mills, daughter of Mrs. John F. Mills and niece of Judge Arthur Wilcox of Rye, was married yesterday to William M. Siesel, son of Mr. and Mrs. William F. Siesel of Port Chester, in the presence of relatives at Grace Episcopal Church, White Plains. The Rev. Culver Alford, the rector, performed the ceremony.

The bride's uncle, Judge Wilcox, gave her in marriage. Miss Janice Siesel, sister of the bridegroom, and Raymond Safford of New York were the attendants.

Mr. and Mrs. Siesel left for Cape Cod. On their return they will live in Rye.

Mrs. Siesel attended the National Park Seminary in Washington. Mr. Siesel attended Brown University.

MISS MARGARET SIMS TO WED ON SEPT. 7

Rear Admiral's Daughter to Be Bride of R. H. Hopkins—Will Have Five Attendants.

Special to The New York Times.

NEWPORT, R. I., Aug. 28.—Miss Margaret Hitchcock Sims, daughter of Rear Admiral and Mrs. William S. Sims, will be married on Sept. 7 to Robert Holbrook Hopkins of Boston. Miss Adelaide Sims, a sister of the bride, will be maid of honor; Miss Anne H. Sims, another sister; Miss Elizabeth Johnson of Newport, Miss Margaret Shepley of St. Louis, a cousin, and Miss Emma Louise Davis of Santa Monica, Cal., will be bridesmaids.

Brooks Porter of Boston will be best man. Mr. Hopkins will have eight ushers.

Daughter to Mr. and Mrs. O. B. Reimer.

At the Sloane Maternity Hospital yesterday, a daughter was born to Mr. and Mrs. Otto Berend Reimer of 1,125 Park Avenue. Mrs. Reimer is the daughter of Dr. and Mrs. J. Bentley Squier of this city.

A. EVAN GWYNNE TO WED SATURDAY

Miss Barbara Talbot-Peterson Will Become Bride of Mrs. Vanderbilt's Nephew.

MRS. OLIVE BOUCK'S PLANS

Her Marriage to Dr. Edison Stanhope Shaw Takes Place on Sept. 7 in Mount Kisco.

Miss Barbara Talbot-Peterson, daughter of Mr. and Mrs. Harold Talbot-Peterson of 5,546 Hobart Street, Pittsburgh, will be married to A. Evan Gwynne of this city, son of the late Mr. and Mrs. Abram E. Gwynne, on Saturday at the home of her aunt, Mrs. Robert Bunker Gardner, 775 Park Avenue.

Miss Talbot-Peterson will have Mrs. Maude Imlay for her matron of honor and only attendant. Henry Collins Gwynne will be best man for his brother, who will dispense with ushers. A reception will follow.

Mr. Gwynne and his bride, after a wedding trip of a few weeks, will live in this city.

Miss Talbot-Peterson is of Quaker descent on her mother's side. Her maternal grandfather was Robert Bunker Gardner of Nantucket, Mass. She is also a granddaughter of the late Captain Peter Talbot-Peterson, who was a member of Trinity House, London. Mr. Gwynne is a nephew of Mrs. Vanderbilt and of Mrs. William E. Shepherd of this city.

Bouck—Shaw.

Special to The New York Times.

MT. KISCO, N. Y., Aug. 28.—The wedding of Mrs. Olive Dakin Bouck of this place and Dr. Edison Stanhope Shaw of Pleasantville, N. Y., will take place at the home of Mrs. Bouck's parents, Mr. and Mrs. Frank Dakin, 29 Gregory Avenue, on Saturday, Sept. 7, at 9 A. M. A breakfast will follow the ceremony.

Mrs. Bouck graduated from Goucher College, Baltimore, in 1926. Dr. Shaw, who is a practicing physician, graduated from Toronto University in 1924.

Truex—Stonham.

Special to The New York Times.

MONTCLAIR, N. J., Aug. 28.—Miss Winifred Hewitt Truex, daughter of Mr. and Mrs. Charles Oakley Truex, whose wedding to Malcolm Hugh Stonham, son of Mr. and Mrs. Arthur Stonham, will take place on Oct. 26, has chosen for her matron of honor Mrs. Raymond Holmes Todd of St. David's, Pa., and for her bridesmaids the Misses Ruth Adams of Essex Fells, Helen Coakley and Betty Stonham of Montclair and Florence Lummis of Jenkintown, Pa.

Mr. Stonham will have for his best man H. Marshall Lloyd of Montclair. William Forrest Oakley of Montclair, Edwin G. Adams Jr. of Essex Fells, Clarence Van Ness Bush of South Orange and Wilfred Stonham of Verona will be ushers.

The ceremony will be performed at the Montclair Women's Club by the Rev. Luke M. White, pastor of St. Luke's Episcopal Church.

Billington—Jackson.

Special to The New York Times.

GREENWICH, Conn., Aug. 28.—Miss Doris Billington, daughter of Mr. and Mrs. William Billington of Post Road, Rye, will be married on Sept. 25 to William Jackson of Dover, Del. The ceremony will be performed at the Peningo Club, Rye, by the Rev. James E. Goggin, pastor of the Church of the Resurrection. Miss Billington is a graduate of the Sacred Heart Convent in New York.

Smythe—Fraser.

Special to The New York Times.

MOUNTAIN LAKES, N. J., Aug. 28.—Invitations have been sent out for the marriage of Miss Virginia Conner Smythe, daughter of Mrs. Robert J. Smythe of Briarcliffe Road and the late Mr. Smythe, to William Walker Fraser, son of Mr. and Mrs. Robert J. Fraser of William Street, Boonton, N. J., at the Parsippany Presbyterian Church on the evening of Sept. 9. The Rev. Edmond Haines, the pastor, will perform the ceremony.

Miss Smythe is a graduate of Boonton High School and the New Jersey College for Women, class of 1929. Mr. Fraser graduated from Blair Academy and is now with the Fidelity and Casualty Company, New York. The couple will make their home in Boonton.

Daughter to Mrs. J. P. Hendrick.

A daughter was born to Mr. and Mrs. James P. Hendrick of 131 East Ninety-fourth Street yesterday at Miss Lippincott's Sanitarium. Mrs. Hendrick is the former Miss Elinor Loomis Sullivan, daughter of Mr. and Mrs. Walter Sullivan of this city. The child will be named Elaine Loomis Hendrick.

Mrs. Haviland Smith Has Son.

A son was born to Mr. and Mrs. Haviland Smith of Douglaston, Queens, on Sunday at the Harbor Sanitarium. Mrs. Smith is the former Miss Charlotte Adams Hawes, daughter of Mr. and Mrs. John Hawes of Ridgewood, N. J. The child will be named for his father.

ADELAIDE M. PARKER ENGAGED TO MARRY

Will Become the Bride of John Graham Morrissey in October.

Mrs. Andrew McLean Parker of 22 East Eighty-ninth Street has announced the engagement of her daughter, Miss Adelaide Meares Parker, to John Graham Morrissey of 33 East Sixty-first Street, son of Mrs. James G. Morrissey of St. Paul, Minn., and the late Mr. Morrissey.

Miss Parker is a descendant of Stephanus Van Cortlandt, who was Lord of the Manor of Cortlandt in 1677, Mayor of New York and first judge of the Court of Admiralty. She is a great-great-niece of the late Courtlandt Parker of Newark, N. J. On the maternal side she is a descendant of Moses John de Rosset, captain of a regiment of provincial troops under Colonel James Innes in an expedition against the French and Indians in 1754. He was Mayor of Wilmington, N. C., during the first armed resistance to the Stamp Act in 1765.

Miss Parker was graduated from St. Mary's Hall, Burlington, N. J., and later attended Columbia University. She has been secretary of a committee in this city, engaged in raising money for the building of the Cathedral of SS. Peter and Paul in Washington. Mr. Morrissey is a brother of Mrs. Donald Fairchild Bigelow of St. Paul and Washington. He is a graduate of the University of Minnesota, and is now with the Pressed Steel Car Company.

The wedding will take place in October.

Strauss—Mall.

Mrs. Albert Strauss of 27 East Sixty-ninth Street and Oyster Bay, L. I., has announced the engagement of her daughter, Miss Katharine Lord Strauss, to Henry J. Mall of 944 Fifth Avenue, son of the late Mr. and Mrs. Pierre Mall.

Miss Strauss attended the Brearley School and Bryn Mawr College. Mr. Mall was graduated from the Groton School and from Yale University in 1924. During the World War he served with the field artillery of the United States Army. He is a member of the University Club.

The wedding, which will be quiet, will take place in October at Brier Hill, Oyster Bay, home of Miss Strauss's mother. After the wedding trip the couple will live at 14 East Seventy-fifth Street.

DENIES HOOVER BETROTHAL

Mrs. D. F. Davis Says Her Daughter Barely Knows President's Son.

Special to The New York Times.

WASHINGTON, Aug. 28.—Reports of the engagement of Alan Hoover, younger son of the President and Mrs. Hoover, to Miss Alice Davis, daughter of the Governor General of the Philippines and Mrs. Dwight F. Davis, were denied here by members of the Davis family.

According to Mrs. Davis, Mr. Hoover and her daughter, now in Manila, are barely acquainted. On one occasion, however, at the proving grounds at Aberdeen, Md., they chanced to be standing near each other when a group photograph was taken and the rumor of their engagement dates from that time.

Mrs. Davis, who is under treatment here and in Baltimore for arthritis from which she has suffered for months, has taken the house at 1,735 Massachusetts Avenue, formerly occupied by General Crozier, for the season.

Ambassador Morrow in Maine.

NORTH HAVEN, Me., Aug. 28 (AP).—Dwight W. Morrow, United States Ambassador to Mexico, arrived from Mexico City today for a vacation at his Summer home here. Mrs. Morrow and two of their three daughters, Constance and Elisabeth, have been here for two months. Mrs. Charles A. Lindbergh, the other daughter, and Colonel Lindbergh, who passed part of their honeymoon yachting trip in this vicinity, are expected to complete the family group later.

McClellands to Mark Anniversary.

Mr. and Mrs. Charles P. McClelland will give a reception on the afternoon of Sept. 6 at Glenluce, their home in Dobbs Ferry, to celebrate the fiftieth anniversary of their marriage.

THE CASCADES
"Atop the Biltmore"
DON BIGELOW, the master of musical witchery, and his celebrated orchestra, every man a soloist and adept in lilting melodies, will be here commencing Saturday night, August 31st, at 10 P. M. for supper until closing. This music will enhance the enjoyment of dining at the Biltmore Cascades, where the food is par excellence, a culinary triumph of a famous Chef, and where every important factor, china, napery and silverware, with flawless Biltmore service, are combined in a perfect dinner.
LUNCHEON—The Fountain Room
DANCING FROM 10 TILL CLOSING
THE CARLTONS - DANCERS
Vanderbilt & Madison Aves.
43rd and 44th Streets

Notes of Social Activities in New York, New Jersey and Elsewhere

NEW YORK.

The Countess de Chambrun of Paris and her son, Count René Adelbert de Chambrun, who have been in Cincinnati, will arrive on Monday to visit Mrs. Edward R. Stettinius in Locust Valley.

Mr. and Mrs. Charles E. Pettinos returned yesterday from Bar Harbor to the St. Regis.

Lady Lethbridge has left the Shelton to visit Mr. and Mrs. Philip A. S. Franklin at their Summer home, Hayfields House, Locust Valley.

Mr. and Mrs. Louis Lee Haggin and the members of their family will arrive today on the Mauretania and will be at the St. Regis before going to their home in Lexington, Ky.

Mr. and Mrs. Alexander Bonnyman and Miss Margot Bonnyman of Knoxville, Tenn., who had been at the Plaza, sailed last night on the Berengaria to join in Paris Princess Ruspoli, Mrs. Bonnyman's sister. The marriage of Miss Bonnyman to Robert Manning McKeon of this city will take place on Nov. 12 in Knoxville.

Joseph E. Widener returned on the Olympic and is at the Savoy-Plaza.

Mr. and Mrs. Alexander Baring of Santa Barbara, Cal., have joined Mr. and Mrs. H. Thorn King at the Vanderbilt.

Mr. and Mrs. Joseph P. Day will give a theatre party, and later a supper and dance, in the Roof Garden of the St. Regis on Saturday night for their daughter, Miss Pauline Pone Day, who will be married to Arthur E. French next Wednesday at Pleasant Days, the Summer home of Mr. and Mrs. Day in Short Hills, N. J. Miss Grace Cody gave a luncheon for Miss Day yesterday at Sherry's.

Mr. and Mrs. A. Watson Armour arrived on the Olympic and are at the Ritz-Carlton.

Mrs. James B. Oliver of Pittsburgh gave a dinner last night in the Summer Garden of the Plaza for her son-in-law and daughter, Marchese and Marchesa Alfred Dusmet de Smours of Rome.

Lytle Hull returned on the Olympic and is at the Gladstone.

Mr. and Mrs. Lathrop Brown and the Misses Halla and Camilla Brown, now in North Haven, Me., will return to the Ritz Tower early next week.

James Brown Mabon gave a dinner last night at the Plaza for his son-in-law and daughter, Mr. and Mrs. C. Sterling Bunnel, who have been living in Berlin. The other guests included Mr. and Mrs. Franklin Field, Mr. and Mrs. Charles D. Hilles, Jr., Miss Rosemary Street and James B. Mabon, Jr.

Mr. and Mrs. Edward Livingston Burrill, of 660 Park Avenue will return today on the Mauretania.

The marriage of Miss Eloise Howell, daughter of Mrs. Robert Parsons Howell and the late Mr. Howell of Allentown, Pa., to Captain Donald Stuart Sammis will take place on Saturday in Warner, N. H. A reception will follow at Annaslee, home of the bride's aunt, Mrs. Elizabeth Wilkins.

WESTCHESTER.

Mrs. Wesley M. Messersmith of Larchmont was hostess to the executive board meeting of the Larchmont Garden Club at her home.

Mr. and Mrs. F. Stanley Newberry and daughter of New Rochelle have departed for a motor trip through Vermont and New Hampshire.

Mr. and Mrs. Lockwood Barr of Pelham Manor have left for Kezar Lake, Me.

Mr. and Mrs. Henry E. Dey of Pelham Manor have been the guests of Mrs. William B. Randall at her Summer home at Hurricane in the Adirondacks.

Mrs. William L. Ransom and daughters of Pelham Manor have returned from Edgartown, Marthas Vineyard.

Mrs. Andrew Bridgeman of Mount Vernon gave a luncheon for Miss Edith U. Porter, who is leaving soon for Schenectady.

Mr. and Mrs. Clarence Winans of Bronxville, who recently returned from the Hawaiian Islands, have gone to their Summer home in Dutchess County.

Mr. and Mrs. George Breckwoldt and daughters of Scarsdale have gone to Beach Haven, N. J., to join Mr. and Mrs. Hampton Lee, also of Scarsdale.

LONG ISLAND.

Mrs. Daniel Guggenheim will entertain at her Summer home at Sands Point, Port Washington, tomorrow, the captains, lieutenants and workers in the membership campaign of the village welfare society.

Mrs. Kenneth M. Spence of Lawrence will entertain on Saturday evening at the Pitman Château.

Mrs. Frederick Mollman of Valley Stream will be a hostess tomorrow afternoon at a tea.

The Hempstead Harbor Yacht Club at Glen Cove will give a dance tomorrow evening with a treasure hunt as the feature.

At a bridge at the home of her sister, Mrs. John W. Coleman of Hempstead, the engagement of Miss Grace Doty to Edward C. Polley Jr. of Brooklyn was announced yesterday.

Mrs. William H. Ruxton of Rockville Centre will be hostess tomorrow evening at a bridge to the members of the Nassau Tennis Club of Malverne.

Mrs. Tracy Higgins of Smithtown will entertain on Sunday evening with an informal supper.

NEW JERSEY.

Miss Juliana Conover of Princeton will give a small bridge party this afternoon in honor of Mrs. Charles Hough of New York, who is occupying Professor Baldwin Smith's house for the Summer during his absence in Europe.

Mrs. C. Edward Murray, State Regent of the D. A. R., entertained the committee chairmen and the regents of the New Jersey chapters at luncheon yesterday at her home at Spring Lake.

Mr. and Mrs. Willard Martin and their two children of Princeton are motoring to Tennessee to visit Judson Underwood, brother of Mrs. Martin, who is a professor at Knoxville College at Knoxville, Tenn.

Miss Dorothy W. Forsyth, daughter of Dr. and Mrs. John C. Forsyth of Trenton, entertained at a bridge yesterday at her Summer home in Seagirt.

Mrs. Philip McKim Garrison of Llewellyn Park will return on Friday from Northeast Harbor, Me., where she has been the guest of Miss Edith Walton of Llewellyn Park at her Summer home. Miss Katherine Garrison, her daughter, has returned from Black Point, where she visited her aunt, Mrs. Frederick Lord of New York City.

Mr. and Mrs. Maurice Fitzmaurice of Orange have announced the engagement of their daughter, Miss Margaret Fitzmaurice, to William M. Grass of Albany, son of Mr. and Mrs. William F. Grass of New York. Miss Fitzmaurice is a sister of City Commissioner Richard J. Fitzmaurice of Orange.

Mr. and Mrs. William E. Sandmeyer of Montclair will give a dinner tomorrow in honor of Mr. Sandmeyer's father, John E. Sandmeyer of Pittsburgh.

Miss Marion Jaehnig, daughter of Mr. and Mrs. Paul H. Jaehnig of Newark, who will be married on Sept. 4 to Robert M. Dunn Jr., was guest of honor yesterday at a bridge given at the Yountakah Country Club, Nutley, by Mrs. Jacques Schlumpf of Newark.

Mrs. Kenneth L. Demarest and Miss Mrytle King of Hackensack have returned from Europe.

THE BERKSHIRE HILLS.

The seventy-sixth annual outing of the Laurel Hill Association of Stockbridge, oldest village improvement society in the country, will take place on Laurel Hill on Friday afternoon, with Major W. Penn Cresson presiding. André Siegfried of Paris will tell of his "American Impressions—McKinley to Hoover," and Ellis Parker Butler, the author, will speak on "Morals in Advertising." On the committee besides Major Cresson are the Rev. George Grenville Merrill, Norman H. Davis, Alexander Sedgwick, Richard Rogers Bowker and Miss Marie O. Kobbe.

Clive Livingston Duval won the Lowell M. Clucas Cup in a close sailboat race on Lake Mahkeenac. Giraud Foster was second and William E. Dodge Stokes, third.

Those who were at the Lenox Golf Club included Mr. and Mrs. Vladimir Rodzianko, Lawrence Dennis and Vladimir Gravenhoff as guests of Misses M. Symphorosa and Grace Bristed, Miss Georgia Williams, John G. Livingston Jr., Frederick A. Willis and Henry M. Williams of New York.

George L. Kingsland, who has been at the Lenox Club for two months, went to New York.

Misses Natica de Acosta and Jean Hollins were at the Stockbridge Club as guests of Mr. and Mrs. Owen Johnson. Others there were Miss Bertha Pagenstecher as a guest of Mr. and Mrs. Edwin T. Rice and Mr. and Mrs. Maclin P. Davis of Nashville, Tenn.

Red Lion Inn arrivals at Stockbridge included Mr. and Mrs. Paul L. Winston of Gladstone, N. J., and Mrs. Frederick C. Reynolds, Miss Eleanor S. Reynolds of West Orange.

At the Curtis Hotel, Lenox, are Mrs. Albert F. D'Oench of Manhasset, Mr. and Mrs. Robert Campbell of New Rochelle and Mr. and Mrs. Julius T. A. Doolittle of Utica.

At the Aspinwall Hotel, Lenox, are Mrs. Clarence Price, Mrs. Edgar M. Williams, Mrs. Paul Hyde Bonner, Albert Z. Gray and Miss Marian S. Gray.

SARATOGA SPRINGS.

Dr. M. Haddon MacLean, head of the Rockefeller Institute, Chicago, and Mrs. MacLean are guests of Mr. and Mrs. John D. Hertz.

With Mr. and Mrs. William F. R. Hitt at yesterday's races were Mr. and Mrs. Davis Elkins and Stephen B. Elkins.

Mr. and Mrs. George N. Ostrander gave a dinner at Hyland's last night. Mr. and Mrs. Stuart M. Don also entertained at dinner.

Lady Patricia Moore and Prince George Scherbatoff are in Saratoga for the final racing and are guests of Eben M. Byers at the United States.

Archduke Leopold of Austria has arrived for the week-end, being Leopard Liebling's guest. Mr. Liebling's other guests are Mrs. Helen Fountain, Mrs. Shirley Dalberg, Theodore Grullemeier and the Baron Tome Wakil of Japan.

Mrs. Edward Murphy 2d gave a luncheon at her Clement Avenue villa for Mr. and Mrs. Gouverneur Morris Carnochan, Mrs. C. Oliver Iselin, Mrs. Sydney J. Smith, Mr. and Mrs. William Ziegler Jr., Samuel M. Nicholas and Edward C. Potter.

Among arrivals at the United States for the final racing days are Mrs. William Laimbeer, F. W. Smythe, Dr. and Mrs. Philip Maguire, Harold A. Content and Winchell Smith of New York and Mr. and Mrs. T. H. Dougherty of Greenwich, Conn.

Mr. and Mrs. George Leslie have left for New York and will go later to their plantation at Edgehill, King William County, Va.

James B. Hyde and Mr. and Mrs. Prentice Talmadge gave dinners at the Brook. Mrs. W. Deering Howe entertained there for Mrs. Elsie Moore Torlonia. Mr. and Mrs. William Ziegler Jr. gave a dinner at Arrow-Head Inn.

Mr. and Mrs. George U. Harris of New York have returned for the closing days of racing.

Mr. and Mrs. Augustus F. Goodwin of Boston have been entertaining at their cottage at the States for several days Mr. and Mrs. William Street of Virginia, Miss Elizabeth Barrell of Boston, James Appleton of Ipswich, Mass., and Mrs. Francis Goodwin of Hamilton, Mass. The guests left yesterday.

Mr. and Mrs. Milton K. Huppuch have returned from a Summer in Europe. They will join Winfield A. Huppuch at his Lake George Summer home for the Fall.

Breckenridge Long gave a dinner at the Lido Venice. Addison W. Kelley entertained there for Mr. and Mrs. Walter J. Salmon, Mr. and Mrs. Charles Minot Amory, Mr. and Mrs. William F. R. Hitt, Mrs. Edwina E. Wetherill and Mr. and Mrs. Davis Elkins.

Edward L. Bisbon of Bryn Mawr, Pa., has arrived from Saranac Inn, where he has been spending the Summer.

NEWPORT.

Miss Alice Delvin of Waverly, N. Y., and E. A. Spingler of Richmond Hill, N. Y., are guests at the New Cliffs.

Mr. and Mrs. Marion Eppley have returned from Bernardsville, N. J., to Beacon Rock.

Mrs. Barklie McK. Henry has gone to New York for a few days, but will return to join her mother, Mrs. Harry Payne Whitney, who will close her season on Sept. 5. The following day Countess Széchényi will take over the villa.

Mrs. Arthur Curtiss James gave a children's party at Beacon Hill House yesterday afternoon.

Mrs. F. D. Winslow entertained for forty-two young guests at the La Forge in honor of her granddaughter, Miss Helen Winslow Williams. Mrs. Winslow followed the party with a tea for a number of older guests.

Mrs. Gibson Fahnestock will have a children's party at Harrison House this afternoon.

Albert E. Tower was a dinner host at the Clambake Club last night.

Mr. and Mrs. Franklyn L. Hutton have returned to their Summer home on the yacht Black Hussar.

Mrs. Paulding Fosdick has sold her estate on Ocean Avenue to Mr. and Mrs. Edwin P. Grosvenor, who are to take possession on Sept. 15. Mr. and Mrs. Fosdick have options on another place, where they may build a new Summer home.

Albert J. Wright, who has been occupying Harbourview this season, is concluding his season next week and will go to Cazenovia, N. Y.

Mr. and Mrs. William Goadby Loew are closing Stoneleigh next week.

Mr. and Mrs. Robert K. Cassett, who have been occupying Clarendon Court, are closing it on Sept. 11.

Mrs. Edward B. McLean will remain at By the Sea until the latter part of the month.

Mr. and Mrs. Richard Van Nest Gambrill closed their Newport season yesterday.

Mr. and Mrs. W. Thorn Kissel will close their Newport season next week.

Mr. and Mrs. Reginald B. Lanier and Mr. and Mrs. Oliver Harriman will also be departing next week.

Among those who have taken boxes for the concert to be given at the Casino Theatre on Sept. 10, under the direction of Maxim Karolik, are Miss Edith Wetmore, Mrs. Moses Taylor, Mrs. Edward V. Hartford, William H. Vanderbilt, Mrs. T. Shaw Safe, Countess Szechenyi, Mr. and Mrs. Frederick Mitchell Gould, Mr. and Mrs. Arthur Curtiss James, Mr. and Mrs. Theodore Schumacher, Mr. and Mrs. James Stewart Cushman, and Mr. and Mrs. Hamilton Fish Webster.

At the time of the annual invitation golf tournament at the Newport Country Club Harry Paine Bingham and T. Suffern Tailer Jr. tied in the qualifying round and it was agreed to play off the tie at the first opportunity. This has been done during the last two days and the medal has been awarded to Mr. Bingham with a score of 150 for thirty-six holes over 156 scored by Mr. Tailer. Mr. Bingham on his first eighteen had a card of 74, against 78 by his opponent, and 76 on the second, against 78 by Mr. Tailer.

Mrs. Edward V. Hartford will entertain the members of the Newport Garden Association at her home Seaverge this afternoon for the regular monthly meeting.

There was another capacity audience at the Casino Theatre last night for the second performance of "Arms and the Man."

Mrs. Walter B. James gave a small luncheon at Aspen Hall yesterday, as did Mrs. Philip Benkhard.

Dinner hosts included Mr. and Mrs. Horace Binney, Dr. and Mrs. Thomas L. Bennett and Mr. and Mrs. Frederic W. Rhinelander.

Mr. and Mrs. Philip Rhinelander 2d have left for a motor trip to Canada.

Mrs. George C. Thorpe gave a tea at her Summer home on Rhode Island Avenue yesterday.

Mrs. George Fritz Chandler was a luncheon hostess.

WASHINGTON.

Señor Don Carlos G. Dávila, Ambassador from Chile, will go to New York today to remain over the week-end.

Prince Albert de Ligne, the Belgian Ambassador, has rejoined the Princess and their family in their cottage on Gibson Island, where they have been spending the Summer.

Michael MacWhite, Minister from the Irish Free State, has gone to New York for a few days and from there will go to Portland, Me., to join Mrs. MacWhite. He will return to Washington next week.

David E. Kaufman, Minister to Bolivia, who is at the Mayflower, will return the end of the week to his Summer home in Towanda, Pa.

Mrs. Clyde Kelly, wife of Representative Kelly, has returned from their farm in Pennsylvania with their four daughters.

Among those who went down from Washington to Warrenton, Va., to attend the opening of the horse show were William Bowie Clarke, who is the guest of Mrs. J. Wilmer Biddle at Kenmore Manor; Miss Mary Martha Wren, daughter of Colonel and Mrs. Clark C. Wren, and Miss Margaret Pilson, who are visiting Mrs. M. C. Douglas; Miss Norvell Munford, Miss Anne Devereaux and Miss Rebecca Davidson.

THE WHITE MOUNTAINS.

Edwin I. Hillson of New York has joined Percival Lowe at the Mount Washington.

Mr. and Mrs. Mortimer M. Singer and Miss Katherine Singer of New York have arrived at the Mount Washington from Poland Springs, Me.

Mrs. Henry S. Sears of Boston, who was with Princess Aymon de Faucigny Lucinge for a visit at the Mount Washington, has departed.

WHITE SULPHUR SPRINGS.

T. K. Huston is the house guest of Mr. and Mrs. Walter G. Mortland at Roads End.

Mrs. John Grant was hostess at luncheon yesterday at Kates Mountain Club.

Mrs. Robert Lincoln Lee of New York entertained at a large dinner in the Japanese room.

General and Mrs. W. W. Atterbury of Philadelphia will arrive at the Greenbrier today.

Miss Emily McCampbell of New York was hostess for seventy-five at a dinner last evening.

Entertaining at luncheon at the Casino porch were Colonel Wade H. Carpenter, Martin W. Littleton, Mrs. Stewart McDonald and Mrs. Walter H. Mortland.

Arrivals included Mr. and Mrs. A. C. F. Keleher, Hugh Gordon Miller, Mr. and Mrs. W. B. Richards, John Drohan, Mr. and Mrs. T. H. Hammins Huntington, New York, and Harry H. Thomas, Summit, N. J.

HOT SPRINGS.

Mrs. Harry E. Ward of New York entertained at luncheon yesterday.

Melville E. Ingalls 3d motored to the Cascades Club for luncheon and golf. Others going over the course were W. D. Ticknor, Gerald D. Morgan and Mrs. Stanley L. Wolff.

Miss Marie du Pont left for Saranac last evening.

THE THOUSAND ISLANDS.

Mr. and Mrs. Warren Snow and Mr. and Mrs. Elbert Foster of Greenwich, Conn., who were the guests of Mr. and Mrs. Edward J. Noble of Greenwich, Conn., at their Thousand Islands villa, Journey's End, have returned to their homes.

Commodore Robert Law of the Indian Harbor Yacht Club, Greenwich, Conn., arrived yesterday on his yacht.

Mr. and Mrs. Edward Dudleigh Spencer of New York, who were at the Thousand Island House, have departed for New York.

Arrivals at the Thousand Island House include William H. Hackett and Mrs. A. E. Kelley of New York.

FRANCE
MEETS YOU IN THE HEART OF MANHATTAN
Walk into France across "the longest gangplank in the world" ... French all the way ... cuisine and service ... for it is a French Liner ... a first class Liner ... sailing from New York to Plymouth and Havre.
S. S. Cuba
Sept. 5
S. S. Mexique
Sept. 14 ... Oct. 9
First Class
Minimum Rate $177.50
Tourist Third Class
Round Trip $184.50
Plymouth, England ... a special train ... 4 hours to London ... a few hours later Havre, the port of Paris ... a covered pier ... a waiting express ... three hours, Paris.
French Line
19 State Street or any authorized French Line Agent

Semon's
Knickerbocker
Hotel
Canaan, Conn.
The finest hotel in the Berkshires. Rooms, $2.50 up. Baths, shower baths. The restaurant is open from 8 A. M. to 9 P. M.
Our Sunday $2 Dinner Is Supreme
An ideal drive through the Beautiful Berkshires — only 112 miles from New York; en route to Albany. A delightful spot for week-ends.
New York-Pittsfield bus leaving Waldorf-Astoria Terminal, West 34th St., and Fifth Ave., stops at the Hotel.
Under the Personal Management of John Semon

The Management of
VILLA VALLÉE
"10 EAST" 60th STREET
Begs to Announce the Limited Engagement of
MR. EMIL COLEMAN
And His Original Orchestra
for Dinner and Supper Dance

The Ideal 2-Room Apartment
RENTING UNFURNISHED
(Come and see the model suite)

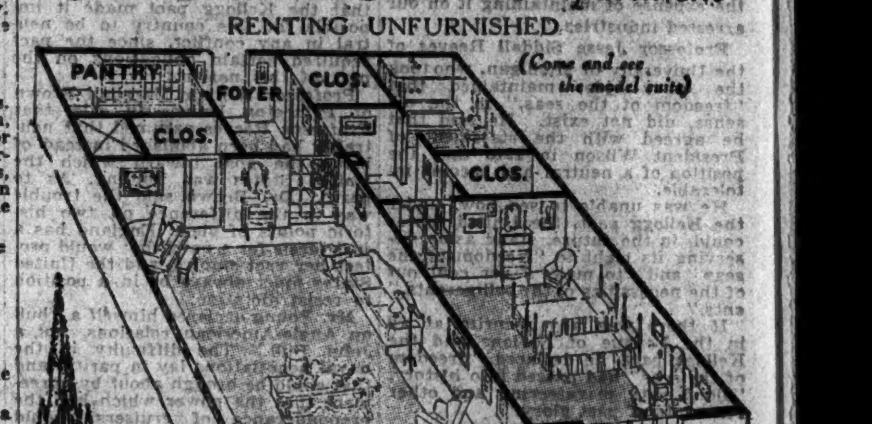

NEW YORK'S most livable hotel apartments now are ready to receive you. Though offered as two-room suites, they really are complete city homes that establish a new standard in this fine old section. Living rooms 22 x 14; bedrooms 18 x 11; floods of sunshine; all most modern equipment. A large, airy restaurant with splendid cuisine and service is in full operation under Brittany management.
Leasing now for October 1st
Mr. Edmund Cotty, resident manager, will be glad to show you around.
The Brittany
55 East 10th
MANDEL-BUILT AND MANDEL-MANAGED

Friday ends these Furniture Discounts

of 10% to 50%
THE August discounts this year apply to one of the loveliest collections of lamps, mirrors and furniture it has ever been our good fortune to show or your good fortune to see.
OVINGTON'S
"Gifts from all over the World"
FIFTH AVENUE AT 39th STREET

Bell and White Beat Van Ryn and Allison in U. S. Doubles; Coen-Coggeshall Win

ALLISON AND VAN RYN LOSE FIVE-SET MATCH

Bell and White Beat Noted Team in U. S. Doubles, 6-4, 4-6, 6-4, 4-6, 8-6.

COEN AND COGGESHALL WIN

Eliminate British Stars, Olliff and Austin, After Long Match at Brookline.

TILDEN AND HUNTER SCORE

But Have Close Call and Are Forced to Five Sets by Farquharson and Mangin.

By ALLISON DANZIG.

Special to The New York Times.

BROOKLINE, Mass., Aug. 28.—The team that swept the boards at Wimbledon to win the English championship, vanquished Germany's best pair in the interzone Davis Cup match and then went on to establish itself as the foremost combination of the world by defeating Henri Cochet and Jean Borotra in the challenge round, met its Waterloo at the hands of a scratch team playing together for the second time in two years this afternoon in the national doubles championship at the Longwood Cricket Club.

Fighting from behind for three savagely contested sets, John Van Ryn of East Orange, N. J., and Wilmer Allison of Austin, Texas, allowed victory to escape their grasp after they had gained a lead of 4—1 in the fifth chapter and Berkeley Bell and Lewis N. White, also of Austin, Texas, came through like men saved by a last minute reprieve to win at 6—4, 4—6, 6—4, 4—6, 8—6.

The defeat of the top seeded team in the tournament, which followed upon the elimination on Tuesday of Fritz Mercur and J. Gilbert Hall, the national clay court champions, was only the opening gun of an afternoon's onslaught that saw William Tilden and Francis Hunter carried to 7—5 in the fifth set by the Anglo-American team of Norman G. Farquharson and Gregory Mangin and that was marked by the eclipse of H. W. Austin and J. S. Olliff of the English Davis Cup team.

Win After Almost Losing.

Harris Coggeshall of Des Moines, Iowa, and Junior Coen of Kansas City, who accounted for Mercur and Hall, eliminated the British combination, after being within a stroke of defeat in the twenty-sixth game of the fourth set. Their greater lasting powers carried them through by the score of 6—4, 2—6, 1—6, 16—14, 6—2.

Tilden and Hunter, who were betrayed into a sense of false security by the ease with which they won the first two sets, came close to paying dearly for their over-confidence, as Mangin and Farquharson hit into a streak of magnificent tennis that had the Davis Cup veterans running for cover. It was only after the latter had trailed at 0—40 in the final game that they turned back the onslaught of drives and volleys of their rampaging young opponents. The score was 6—1, 6—2, 3—6, 3—6, 7—5.

George Lott of Chicago and John Doeg of Stanford, who survived Tuesday's play only by the grace of a volley that overhit their base line, were sufficiently chastened by that narrow escape to go to work with a vengeance today, and so they had the easiest afternoon of all the teams.

It was easy only by comparison, however, for Frank Shields and Donald Strachan were challenging their best all through a 12—10 first set, and it was only after the latter pair had used up all their ammunition in the second that Lott and Doeg were able to take a siesta. This match went at 12—10, 6—4, 6—2.

Final Round Saturday.

Tomorrow, in the semi-finals, Bell and White will meet Coggeshall and Coen in the upper semi-final at 2:30, and at 3:45 Tilden and Hunter will go on the courts with Lott and Doeg, who defeated them last week in the Newport invitation doubles. The final will be held on Saturday.

The defeat of Van Ryn and Allison is not the first they have sustained since their return from Europe, for Philip Neer of California and Bruce Barnes of Texas vanquished them at Newport. On that occasion, however, the Wimbledon champions were short of practice, having gone to Maine on a long vacation, and as unexpected as their defeat was, it was not difficult to understand.

The Texas combination showed a total lack of respect for the reputation of their opponents. They went into the match with their racquets primed for destruction and they set such a cyclonic pace that Allison was shaky all through the first four sets, while Van Ryn, who was the steadying influence, grabbed the balloon rope too in the closing stages after Allison had steadied down and begun to play his best tennis of the day.

Bell Fights Hard.

Bell and White afforded a strong contrast. The wiry little Bell, fairly bristling with aggressiveness, fighting with the fury of a tiger and sprawling all over the court, was a bundle of nerves compared to the tall, spare partner by his side, who was as cool as though he was going through a practice workout.

If Bell was the more sensational of the two and furnished most of the pyrotechnics with his headlong recoveries, his biting volleys and his slam drive that fairly struck the racquets of Van Ryn and Allison from their hands, White was equally to be feared. The tall Texan's beautiful service, his flattening overhead smash, made with the same easy, graceful swing as his service; his whiplash drives from both wings and his piercing volleys accounted for fully as many points as did Bell.

In the first three sets Van Ryn was playing consistently fine tennis, with Allison faltering and giving away points on superfluous errors. It was Allison's complete miss of an overhead shot in the final rally that enabled the Texas team to break through him for the first set, and it was his double fault which gave the winning combination the final point of the fifth set. Van Ryn did not lose his service until the eighth game of this last chapter, whereas Allison was broken through repeatedly.

Seventh Goes at Love.

Allison's play in the first half of the last set made amends for his earlier mistakes, and as he and Van Ryn took four games in a row to pile up their lead of 4—1, they seemed to have the match sewed up. But in the next game the Texan slumped again, making two double faults to drop his own game, and White's superb service accounted for the seventh at love.

The eighth game was the critical one of the match. With Van Ryn serving, the Wimbledon champions gained a lead of 40-15. They needed only one more point for a 5-3 advantage and so hopelessly were their opponents on the defensive that there didn't appear to be the shadow of a doubt as to the ultimate outcome. But Bell and White, putting up a remarkable exhibition of lobbing against the smashes that were stabbing their base-line, hung on grimly and finally pulled out the game at 7-5, as both Van Ryn and Allison put volley after volley into the net.

That made the third game in a row that the Texans had won and they annexed the following one also for a 5-4 lead. From this point on the match developed into a duel of services, with four games in succession going at love. In the fourteenth game Van Ryn and Allison led at 30-0 and then Van Ryn had his worst period of the match. White, who rushed across court to retrieve Allison's sharply angled volley, gave the Texas combination vantage point and then came Allison's double fault, after a let had been called on his second serve, to bring the play to an end.

Tilden-Hunter in Lead.

The match between Tilden-Hunter and Mangin-Farquharson started as a romp for the Davis Cup veterans. Mangin and Farquhrason were ragged in their stroking and the play was so lacking in interest that the gallery hardly stirred for the first two sets.

In the third chapter, Tilden and Hunter broke through Mangin in the opening game and the end seemed to be in sight. But at this point the tide began to turn. Mangin and Farquharson suddenly found themselves and, with Tilden and Hunter resting on their laurels, the Anglo-American pair took command to set the gallery wild with their brilliant shot making.

Four games in a row went to them in quick fashion and by that time Tilden and Hunter were prepared to yield the set and finish the job in the fourth. But the fourth found Mangin and Farquharson standing by their guns without a sign of faltering and time and again Farquharson's magnificent volleys put the opposing pair to rout, while Mangin's terrific forehanders added to their troubles. Twice Tilden was broken through, and the score stood two sets all.

By this time Tilden and Hunter were thoroughly aroused, and they held nothing in reserve in the fifth. Though Tilden used all his stratagems and though Hunter's forehand was going across the net with the velocity of a bullet, they could not shake the defense of their opponents. A break through Farquharson in the third game was followed by one through Hunter in the fourth, and from then on games went in orthodox fashion until finally Farquharson, whose graceful volleys had the stand marveling, lost his touch, and his errors paved the way for the deciding break in the eleventh.

Three electrifying drives by Mangin and Farquharson gave them a 40 love lead in the twelfth, but here Tilden and Hunter steeled themselves and took five points in a row to end the match.

THE SUMMARIES.

MEN'S DOUBLES.

Third Round.

UPPER HALF.

Berkeley Bell and Lewis N. White defeated John Van Ryn and Wilmer Allison, 6—4, 4—6, 6—4, 4—6, 8—6.

Junior Coen and Harris Coggeshall defeated H. W. Austin and J. S. Olliff, 6—4, 2—6, 1—6, 16—14, 6—2.

LOWER HALF.

George M. Lott Jr. and John Doeg defeated Frank Shields and Donald Strachan, 12—10, 6—4, 6—2.

William Tilden and Francis T. Hunter defeated Gregory Mangin and Norman Farquharson, 6—1, 6—2, 3—6, 3—6, 7—5.

MIXED DOUBLES.

Second Round.

Mr. and Mrs. Henry Guild, Boston, defeated Miss Penelope Anderson, Richmond, Va., and J. Gilbert Hall, Orange, N. J., 6—3, 6—4.

Miss Helen Jacobs, Berkeley, Cal., and Wilmer Allison, Austin, Texas, defeated Miss Clara Louise Zinke, Cincinnati, and George O'Connell, Chicago, 4—6, 6—3, 7—5.

Miss Betty Nuthall, England, and George M. Lott Jr., Chicago, defeated Miss Lee Palfrey, Brookline, Mass., and E. R. Avory, England, 6—4, 6—3.

FATHER AND SON DOUBLES.

First Round.

D. M. Hill and Malcolm Hill defeated L. T. Wallis and H. S. Wallis, 6—0, 6—2.

H. H. Bassford and H. H. Bassford Jr. won from A. Collman and S. Collman by default.

Nat W. Niles and N. W. Niles Jr. defeated B. S. Blake and F. Blake, 6—2, 6—4.

S. H. Hayes and S. H. Hayes Jr. defeated S. P. Ware and N. Ware, 3—6, 6—0, 6—3.

J. D. E. Jones and A. W. Jones defeated E. A. Pennock and C. Pennock, 6—0, 6—2.

C. Frothingham and C. Frothingham Jr. defeated S. Henshaw and S. Henshaw Jr., 6—4, 6—2.

C. K. Shaw and C. K. Shaw Jr. defeated G. H. Pfaffman and K. Pfaffman, 6—2, 6—2.

VETERANS' DOUBLES.

Second Round.

Fred C. Baggs and Dr. William Rosenbaum defeated S. J. Adams and A. R. Acheson, 6—3, 7—5.

C. A. Lyon and H. H. Whitman defeated Louis J. Carruthers and R. C. Covell, 6—1, 6—1.

R. S. Blake and C. Frothingham defeated Henry S. Bassford and S. P. Hayes, 6—4, 6—2.

F. J. Sulloway and Henry V. Greenough defeated Julian S. Myrick and M. D. Whitman, 4—6, 7—5, 10—8.

WOMEN'S INVITATION DOUBLES.

First Round.

Miss Penelope Anderson and Mrs. Henry Guild defeated Miss Helen Jacobs and Miss Marjorie Gladman, 8—6, 7—5.

Second Round.

Mrs. B. C. Covell and Mrs. Dorothy Shepherd-Barron defeated Miss Marian Hunt and Miss Helen Marlowe, 6—3, 6—2.

Miss Edith Cross and Miss Marjorie Morrill defeated Miss Anderson and Mrs. Guild, 6—4, 6—3.

Mrs. J. Dallas Corbiere and Mrs. William Endicott defeated Mrs. J. L. Bremer and Mrs. W. M. Shedden, 6—4, 6—1, 6—2.

Mrs. George W. Wightman and Miss Sarah Palfrey defeated Miss Virginia Rice and Miss Clara Louise Zinke, 6—3, 6—3.

Woolley Has 100th Century; Joins Immortals of Cricket

LONDON, Aug. 28 (Canadian Press Cable).—Frank Woolley, noted Kent cricketer, joined the immortals of the game when he completed his 100th century today. He scored 176, not out, for Kent against Middlesex.

Other players who have made 100 centuries are E. W. G. Grace, Tom Hayward, H. B. Hobbs, C. P. Mead and Pat Hendren.

Times Wide World Photo.

WILLIAM T. TILDEN AND THREE OF THE YOUNGER PLAYERS AT NATIONAL DOUBLES TOURNAMENT.

Left to Right: Ralph Pope, Tilden's Protegé; Miss Mianne Palfrey, Miss Sarah Palfrey and Tilden.

PORTES GIL TALKS SPORTS WITH ROOT

Mexico's President Also Takes Yale Coach on Inspection of Athletic Field.

WILL HELP IN FOOTBALL

Wants It Played in All the Colleges and Promises to See the Next Game.

Special Cable to THE NEW YORK TIMES.

MEXICO CITY, Mexico, Aug. 28.—President Emilio Portes Gil today told Reginald Root, tackle on the 1924 and 1925 Yale elevens and here this year coaching the University of Mexico football team, that he was delighted that the university boys were playing the game and he hoped it would spread to all other universities in Mexico.

The President received Coach Root at his castle at Chapultepec and discussed sports with him for half an hour. He had Root go with him later to Balbuena Field to inspect the athletic equipment there. A delegation of players from the University of Mexico went with Root to Chapultepec. Roberto Noriega, quarterback, who represented the university at the National Collegiate Athletic Association's conference at New Orleans last year, acted as spokesman and interpreter.

Wants to Thank Yale.

"I wish I could express my appreciation to Yale University," said President Portes Gil, "for having allowed Mr. Root to come to the University of Mexico. I feel strongly about sports and their educative value and I look forward to the time when there will be not only intercollegiate contests in football in Mexico but games with colleges in the United States.

"I shall be glad to give all possible encouragement to this sport in Mexico and shall look forward with pleasure to your next game. I shall be there. If it were not for the opening of Congress next Sunday I should attend the game on that date."

The university players told the President that they would be glad to postpone their contest on Sunday in order to have him there. The President expressed his pleasure. He then told his callers about his plans of developing a nation-wide interest in healthful sport. He described to Coach Root the athletic plant that is being laid out at Balbuena Field and asked the former if he would not go out there with him to see it. Root promptly accepted the President's invitation. The two compared notes on their point of view on sports and laughingly agreed they thought alike.

"Mexico's boys," said Root, "have shown the same characteristics in their football and the same aptitude for the sport as the American boys. They have lots of spirit and determination and persistence and you will be pleased to hear that they promise to develop fighting elevens. Football is a game for men and my boys have as fine manly qualities as any I ever have known."

President Is Pleased.

This greatly pleased President Portes Gil. He told Root that Mexico is entering an era of sport. Another remark by the Yale coach also delighted the President. "Your interest in sports," said Root, "has made a most favorable impression in the United States. Your campaign against alcohol is splendid, I think, for the youth of this country. Sound minds in sound bodies are the foundation today for American business."

This was the President's busy day for he was preparing his annual message and there was a line of Cabinet Ministers waiting to confer with him, but he became so enthusiastic in talking with Root that he kept the others waiting and then went out on the terrace of the castle and posed for a picture of himself and his callers.

At the parting with Root and the university students he urged the latter to be guided by the counsels of their coach, to lead clean lives and especially keep away from liquor.

25,000 in Copenhagen See Brown Beat Larsen; Planes Signal Progress of Bout to the City

Special Cable to THE NEW YORK TIMES.

COPENHAGEN, Aug. 28.—Al Brown of Panama scored a victory on points tonight over Knud Larsen of Denmark, the European featherweight champion, before a tense crowd of 25,000. Brown was superior in almost every one of the twelve rounds although Larsen put up a game fight which thrilled the strongly partisan crowd to the core.

Thousands who were unable to get seats for Denmark's greatest sporting event got the news of the progress of the fight from airplanes which swooped low over the city with red lanterns glowing on wings as signals.

COPENHAGEN, Aug. 28 (AP).—Panama Al Brown dazzled Knud Larsen with his great variety of punches, faster footwork and lengthy reach that always kept leather in the aggressive Dane's features. A part of the crowd booed the decision loudly but Brown clearly won the advantage in the first seven rounds.

Brown dropped to his knees from a low blow to the body in the seventh but was able to continue. The blow seemed to slow Brown and Larsen won the next two rounds. Brown came back in the tenth and befuddled Larsen with his speed and hard punching.

Brown is scheduled to meet Teddy Baldock, the British champion, in New York in September.

JAMAICA CLUB WINS IN CRICKET MATCH

Beats All Antigua Team by 286 to 59 in Contest at Dykman Oval.

J. Holt, playing for the Jamaica Cricket Club in a match against the All Antique Cricket Club at Dykman Oval yesterday, joined the century class of batsmen for the season by scoring 107 by dint of sensational hitting which enabled his team to win easily on totals of 286 to 59. W. Gore and A. Thompson, with 23 and 13, respectively, were the only double-figure scorers for the defeated side.

Holt bowled with success, taking 4 wickets for 23 runs, while J. Abrams captured 6 for 36. Abrams also contributed 24 with the bat. Next to Holt, G. Hedley was most effective with the willow and contributed 61 to the Jamaica total. Other doubles were those of W. Richards, 22; H. Smith, 19; A. Henriques, 18; C. Baly, 11, and B. Sutherland, 10. N. Thomas took 3 wickets for 17 runs and S. Ely, 3 for 36.

Next Sunday the Jamaicans will play a picked eleven captained by C. Dash at Dykman Oval, this game to be followed by matches against St. Kitts on Labor Day and the Bermuda Overseas team on Sept. 8.

The score:

ALL ANTIGUA C. C.

W. Allen, b. Abrams	2
E. Phillips, b. Holt	2
J. Henry, c. Thomas, b. Abrams	1
W. Gore, c. Richards, b. Abrams	23
A. Thompson, c. Hedley, b. Holt	13
W. Emanuel, b. Abrams	0
N. Thomas, c. Abrams, b. Holt	0
C. Joseph, c. Hedley, b. Abrams	4
E. Pike, b. Holt	4
A. Roberts, b. Abrams	0
S. Ely, not out	8
Total	59

JAMAICA C. C.

H. Smith, run out	19
B. Sutherland, c. Phillips, b. Thompson	10
G. Hedley, c. and b. Ely	61
C. Henry, b. Ely	0
J. Holt, c. Ely, b. Thomas	107
A. Henriques, c. Thomas, b. Joseph	18
C. Baly, b. Gore	11
W. Richards, c. Allen, b. Gore	22
J. Abrams, c. Emanuel, b. Thomas	24
G. Malvaney, b. Thomas	0
C. Sanson, not out	0
Extras	14
Total	286

Bowling: Holt, 4 for 23; Abrams, 6 for 36; Ely, 3 for 36; Thomas, 3 for 17.

MEDAL TO MISS BOURNEUF.

Scores 94 in Green Mountain Girls' Tourney at Equinox.

Special to The New York Times.

MANCHESTER, Vt., Aug. 28.—The Equinox links was the scene today of the first women's invitation tournament held under the auspices of the Green Mountain Girls' Golf Association.

Miss M. Bourneuf of Charles River Club won the qualifying medal with a card of 94, one stroke better than Mrs. B. R. Howe of the McGregor Club, who had a 95.

A handicap medal round will be played tomorrow.

AMERICAN LEGION BASEBALL.

AT COLORADO SPRINGS.

Yesterday's Results.

New Orleans 19; Albuquerque, N. M., 4.
Mill Valley, Cal., 3; Milwaukee, 1.

Games Tomorrow.

Portland, Ore., vs. Springfield, Ill. (first round).
New Orleans vs. Mill Valley (second round).

TWO TIE FOR MEDAL IN ISHAM CUP GOLF

Walker and Rooks Score 74s in Qualifying Round at the Ekwanok Club.

Special to The New York Times.

MANCHESTER, Vt., Aug. 28.—A. L. Walker Jr. of Richmond County and R. D. Rooks, Providence veteran, representing the Metacomet Golf Club, tied for the medal in the qualifying round of the thirtieth annual Isham Cup tournament at Ekwanok Country Club today. Each scored 74.

The field numbered 126. In general, the scoring was low, with thirteen breaking 80.

Frank Ross, who has won the event two years in succession, followed closely after Walker and Rooks with a total of 75, a score that was equalled by E. B. Murphy of the Charles River Golf Club. Richard A. Jones Jr. of Westechester Hills scored 76.

THE SCORES.

Qualifiers.

A. L. Walker Jr., Richmond County	74
R. D. Rooks, Metacomet	74
P. D. Ross, Wampanoag	75
E. B. Murphy, Charles River	75
R. A. Jones Jr., Westchester Hills	76
M. S. Lindgrove, Baltusrol	77
M. K. Waters, Ardsley	77
H. T. Cole, C. C. of Detroit	77
W. R. Pond Jr., Rutland	77
H. L. Weatherwax, Albany C. C.	78
Frank Taussig, St. Andrews	78
Alfred S. Bourne, Garden City	78
E. L. Scofield, Pinehurst	79
J. Merwin, Concord	80
C. E. Morris, Baltusrol	80
J. Kearney Jr., Farmington	81
H. Y. Barrow, Morris County	81
D. Wallace, Rockaway Hunt	81
C. D. Richardson, Memphis C. C.	81
Eugene Wadsworth	81
H. B. Heyburn, Louisville	82
George G. Smith, Rutland	82
F. C. Thomas, Mount Anthony	82
George E. Morse, Ekwanok	83
A. H. Bellerose Jr., Rutland	83
M. Bramhall, Blum Hollow	83
G. Brinley, Framingham	83
C. G. Dodge, Wee Burn	83
H. K. Halligan, Montclair	83
Sollace Mitchell, Timiquana	84
W. D. MacDonald, Woodway	84
R. F. Warren, Kishawana	84

Non-Qualifiers.

S. E. Ives, Soundview	84
G. E. Routh Jr., Indian Hill	85
Charles Grasse Jr.	85
N. P. Ray, Pinehurst	85
Robert Lay, Ekwanok	85
Charles E. Davis, Greenwich	85
A. G. Travis, Ekwanok	85
Ellis Adams, Essex Co.	86
R. H. Hubbard, Apawamis	86
R. S. Hendry, Westchester Hills	86
L. H. Clarkson, Ekwanok	86
Dean Palmer, Essex Co.	86
Henry Riddabock, Woodway	87
Rockwell Kent, Siwanoy	87
Elliot Stanley, Essex Co.	87
W. S. Powers, Ekwanok	87

English Cricket.

LONDON, Aug. 28 (Canadian Press Cable).—Closing scores in English cricket matches today follow:

Kent vs. Middlesex at Lord's—Kent, 386.

Leicestershire vs. Surrey at the Kennington Oval—Leicester, 387 for 4 wickets.

Gloucestershire vs. Hampshire at Cheltenham—Gloucester, 204 for 8 wickets.

Glamorganshire vs. Lancashire at Manchester—Glamorgan, 239; Lancashire, 1 wicket for 72 runs.

Northamptonshire vs. Nottinghamshire at Northampton—Northants, 219; Notts, 45 for 4 wickets.

Somersetshire vs. Warwickshire at Taunton—Somerset, 394; Warwick, 1 wicket for 4 runs.

Worcestershire vs. Yorkshire at Worcester—Worcester, 94; Yorks, 139 for 4 wickets.

South Africa vs. Sussex at Brighton—South Africa, 330; Sussex, 3 wickets for 18 runs.

JONES'S 70 BREAKS PAR BY 2 ON COAST

Sets New Record for Course in Practice Round Over the Pebble Beach Links.

PAIRS WITH TOLLEY TO WIN

Brown and Finlay Are Defeated, 4 and 2—Champion's Card Shows Six One-Putt Greens.

DEL MONTE, Cal., Aug. 28 (AP).—Bobby Jones broke par by two strokes today and set a new course record of 70 on the difficult Pebble Beach links, where the national amateur golf championship will be played Sept. 2-7. Yesterday John Dawson, Chicago, scored a 71.

Jones was out in 35 and back in 35. He had birdies on the fifth, sixth, fourteenth, fifteenth and sixteenth holes.

The Georgian was over par on the first, eleventh and thirteenth holes.

Three thousand persons followed Jones from the first tee to the last green.

Jones was one under par on the first nine after scoring birdies on the fifth and sixth holes. His most spectacular streak, however, began on the fourteenth when he got the first of three consecutive birdies. He sank a twenty-footer on the fourteenth and sank putts of about six feet on the fifteenth and sixteenth.

On the sixteenth Bobby's approach shot bounced around but landed not far from the hole. It was the only piece of luck that entered the champion's play in his third practice round.

Tolley Registers a 79.

He played so easily that few in the gallery realized how far his score overshadowed the cards of the British amateur champion, Cyril Tolley; Phillips Finlay of Redlands, Cal., and Francis Brown of Honolulu. These three were in Jones's foursome, but none of them came within reaching distance of the champion's score. Tolley carded a 79, Finlay 80 and Brown 82.

Jones's 70 today is three strokes under the official record for the revised Pebble Beach course of 73 set by John J. McHugh of San Francisco.

Jones and Tolley defeated Brown and Finlay in today's practice round, 4 and 2.

The foursome comprised four of the longest hitters in the game. Tolley was hitting the longest ball today, although Finlay had an occasional smash that far outdistanced the British star.

Jones made no effort to match tee shots with Tolley or Finlay and Brown was off on his drives.

Although a little off line at the beginning of today's round, Jones's famous putter, "Calamity Jane," which has been erratic on the Pebble Beach greens, sent the champion down in one putt on six greens.

Tomorrow morning Jones and Francis Ouimet, Henry Lapham of Boston and Roger D. Lapham, president of the California Golf Association, will play the Cypress Point course.

Jones took 73 for his second round of the course yesterday. He had had the same card for his first round the day before.

Jones Studies the Course.

Where he was careless and nonchalant on Monday, Bobby was studious yesterday, although the result was the same. He went out in 35, one under par, and returned in 38, two over par. The best card in the champion's foursome was that of Dr. Paul Hunter of Pasadena, Cal., who was out in 35 and back in 37, for 72.

Jones's partner in the foursome, Jack Neville, California amateur champion, ran into trouble on his second shots, and was forced to pick up on five holes, ruining his score. George Von Elm of Detroit, who won the national amateur title in 1926, was paired with Dr. Hunter, and went out in 38 and back in 37, for a 75.

Bobby, who generally had been expected to break into the 60s, paid strict attention to the play, tramping over the course and studying the contours of the different holes, the possibilities of interference from wind on the outer fairways, and the roll of the greens.

Second Ace in 2 Weeks Made By Foster on Inwood Course

Special to The New York Times.

INWOOD, L. I., Aug. 28.—Ben Foster of Inwood made a hole-in-one on the seventh hole of the Inwood Country Club course today while engaging in a foursome with George Katz, Dr. E. Ettlinger and Al Manowitch. Foster's ace was scored with a driver, the distance of the hole being 208 yards. Two weeks ago Foster also scored an ace on the sixth hole of the same course, the distance of which is 163 yards.

STUART'S 67 SETS FOX HILLS RECORD

Scores 3 Under Par in Met. One-Day Tourney on His Home Links.

FAILS TO GAIN A PRIZE

Matching of Cards Gives Net Awards to Farquahar, Isler and Rice.

By LINCOLN A. WERDEN.

Mark Stuart three-putted the first green over his home club links, Fox Hills at Clifton, S. I., in the one-day tournament of the Metropolitan Golf Association yesterday, and the 5 that he holed there kept him from winning any of the three net prizes at stake.

The thought of that 5, however, had another effect, for it spurred him on to score a 67 and set a new amateur record for the course. Stuart's 67 was 3 under par.

Stuart literally had to race up and down the hills of the course to have his record round accepted. He arrived late and was the last man off shortly before 4 o'clock. With Lieutenant J. H. Kyger, also of Fox Hills, as his partner, Stuart managed to save some time, as preceding twosomes allowed them to play through, and soon after he had holed his seventh birdie at the home green, Kyger did some sprinting himself, attested the card, hurried to the board and, with only minutes to spare before the official 7 o'clock closing time, had the score posted.

Four Under Par on Last Nine.

The best part of Stuart's great golf came over the closing nine, for after being out in 35, one over par, he clipped four shots from the regulation 36 coming back, holing five birdie threes of them on the last four holes, to lower the record previously held by Pennington Miller-Jones with a 68.

Stuart finished among the dozen who turned in net scores to tie at 70 or better, being lowest with a 62, but since there was no gross prize and it is a rule of the association to decide the three net prizes by having the players match cards, Robert Farquahar of Richmond County received the first award with 76—7—69, by virtue of having a birdie 3 at the first hole. Martin Isler of Suburban with 73—4—69 took the second prize, being away to a 4. 4 start, while Lester Rice of Salisbury was third with 83—15—68, having 4, 5 at the first two holes.

Ninety-four in Field.

But none of the ninety-four others who competed in this tournament, the first one-day affair the Metropolitan Association has ever staged on Staten Island, could match cards with Stuart after that first hole and hope to win prizes.

It was his best round over these links. Several times before in friendly rounds he has had 69s. The first three holes he considers to be his "jinx," and they proved to be yesterday as far as his chance for a prize was concerned. He was over par on four holes, and two of them were the first and third.

At the fourth and fifth he began his streak of birdies, holing a 4 at the fourth and sticking a spade mashie shot six feet from the pin for a deuce at the 165-yard sixth. Out in 35, with a 5 at the ninth, where he three-putted the green, he followed with another 5 at the tenth, where he overplayed the green. He dropped a birdie at the eleventh, one more on a fine chip at the thirteenth, the fifth one on a ten-foot putt at the fifteenth. He left himself only a yard putt on a beautiful pitch at the seventeenth, where he ran down his 3.

Hits Pin on Eighteenth.

To top off his fine round Stuart hit the pin at the eighteenth. After his 100-yard pitch struck the flag and stopped dead, he tapped in his putt for a concluding 3.

Isler trailed Stuart by six shots with a 35, 38—73, and Sam Freeth of Salisbury and Miller-Jones with 39, 35—74 and 40, 35—75, respectively, followed.

The cards:

Out—										
Par	4	4	3	5	3	4	4	3	4—34	
Stuart	5	4	4	4	2	4	4	3	5—35	
Isler	4	4	3	4	3	4	5	3	5—35	
In—										
Par	4	5	3	5	4	4	3	4	4—36—70	
Stuart	5	4	3	4	4	3	3	3	3—32—67	
Isler	5	4	3	5	5	4	4	4	4—38—73	

THE SCORES.

Mark Stuart, Fox Hills	67— 5—62
P. H. Ross, Richmond County	76—13—63
C. J. Cooke, Brookville	90—25—65
R. B. Hobson, Tibbetts Brook	91—25—66
M. Isler, Suburban	73— 6—67
C. Gorman, Tibbetts Brook	89—22—67
Fred Newton, Siwanoy	82—14—68
Lester Rice, Salisbury	83—15—68
Sam R. Freeth, Salisbury	74— 6—68
D. V. Catalano, Fox Hills	94—25—69
R. Farquahar, Richmond County	76— 7—69
P. Miller-Jones, Richmond Co.	75— 5—70
J. McCann, Salisbury	83—11—72
Arthur Keighley, Gun Hill	86—14—72
S. Blume, Branch Brook	83—11—72
E. A. Davis, Cold Stream	93—21—72
J. H. Kyger, Fox Hills	81— 8—73
W. Z. Hubnitzel, Colonia	82— 9—73
J. Guttfreund, Inwood	93—20—73
J. P. Budde, Fox Hills	80— 5—75
F. F. Fabri, Lido	81— 7—74
E. Canter, Fresh Meadow	88—14—74
B. G. Briley, Fox Hills	80— 6—74
R. Allenspach, Cold Stream	97—23—74
T. H. O'Neil, Fox Hills	85—11—74
W. C. Hubnitzel, Colonia	84— 9—75
Frank Rodgers, Lenox Hills	89—14—75
J. C. Griffin, Echo Lake	91—16—75
Albert Branch, Lenox Hills	81— 6—75
C. H. Chapin, Cold Stream	85— 9—76
W. Massee, Cold Stream	96—20—76
J. C. Stimson, Richmond Co.	83— 7—76
W. H. Ferguson, Westchester	87—11—76
W. L. Wadsworth, Gun Hill	100—24—76
Dr. R. F. Shea, St. George	85— 9—76
Mark Fisher, Lenox Hills	85— 8—77
J. Langner, Mount Vernon	83— 6—77
A. H. Ludwig, Fox Hills	92—15—77
J. Vanderbeck, Echo Lake	91—14—77
M. J. Dolan, Branch Brook	90—13—77
E. C. Hales, Cold Stream	93—16—77
W. D. Wood, Colonia	84— 7—77
F. T. Donovan, Fox Hills	102—25—77
L. J. O'Donnell, Bonnie Briar	98—21—77
E. Griffin, Echo Lake	88— 9—79
W. H. Anders, Fox Hills	90—11—79
D. McKinnon, Fox Hills	87— 8—79
E. S. Cubberly, Suburban	97—17—80
L. W. Kaufmann, Fox Hills	101—19—82
Peter Larsen, Fox Hills	99—17—82
G. S. Fischer, Rockaway Hunt	102—19—83
K. Phillips, Mayflower	101—18—83
I. A. Ripley, Salisbury	102—20—82
E. U. Polck, Tibbetts Brook	105—22—83
W. Stanton, Salisbury	103—19—84

MRS. MIDA TRIUMPHS OVER MRS. PRESSLER

Veteran Chicago Golfer Defeats Defending Champion in Western Title Play, 2 and 1.

MISS VAN WIE PUT OUT

Tourney Favorite Loses to Miss Nelson, 16, Playing in First Championship.

MRS. HILL GAINS VICTORY

Mrs. Lifur, Miss Wall and Miss Wattles Among Survivors in Cleveland Competition.

By The Associated Press.

CLEVELAND, Aug. 28.—Mrs. Lee Mida of Chicago, who has been whacking golf balls around for almost a quarter of a century, and 16-year-old Miss Rena Nelson, her fellow-townswoman, created sensations in the women's Western championship tournament at Mayfield today, one by dethroning the defending champion and the other by eliminating the outstanding favorite.

Shooting the same brand of golf that has beaten many champions, but which seldom has brought her a title, Mrs. Mida conquered Mrs. Leona Pressler of Los Angeles, who was seeking her third straight crown, 2 and 1, while Miss Nelson, the baby of the field, halted the march of Miss Virginia Van Wie, Chicago's first-ranking golfer and runner-up in the 1928 national classic, 1 up.

As a result of these upsets the championship tonight appeared to be a toss-up among the eight survivors—Mrs. O. S. Hill of Kansas City, Mrs. Gregg Lifur and Miss Kathleen Wright of Los Angeles, Mrs. Harley Higbie of Detroit, Miss Bernice Wall of Oshkosh, Wis., Miss Peggy Wattles of Buffalo, and Mrs. Mida and Miss Nelson.

Miss Nelson in Uphill Fight.

Of the two triumphs, that of Miss Nelson, a slightly built girl who has been playing golf for only four seasons, was the most surprising. With no one giving her an outside chance to win, she played a brilliant game, took advantage of every break available and came from behind to conquer her far more experienced rival.

Miss Van Wie outstroked her youthful rival in medal play, scoring an even par 82 to Miss Nelson's 83, but three shanked approaches at crucial points beat her. Miss Van Wie led at the turn, 1 up. Miss Nelson, who is competing in the championship for the first time, played a wonderful match game. She won the tenth to square the match, lost the fourteenth but evened again on the fifteenth, then went 1 up on the sixteenth. The last two holes were halved.

Mrs. Mida gained a lead over the champion at the start and never was headed. She stroked along in par golf over the seventeen holes while Mrs. Pressler, a trifle wild with her pitches and unsteady with her putts, was four over perfect figures. It was a stymie match at four holes and in all of them Mrs. Pressler lost because of the obstructions.

Leads 3 Up at Turn.

Mrs. Mida gained the lead on the second hole with a par 4, while Mrs. Pressler was in trouble all the way and required a 7. Mrs. Pressler evened the battle on the third with a par 5, but after halving the next two with par golf, the veteran Chicagoan shot birdies on the sixth and eighth holes and a par on the long ninth to gain a 3-up lead. The champion came back to whittle her rival's margin to 1 up by capturing the tenth and eleventh holes in par, halved the twelfth, then dropped the thirteenth and fourteenth to birdies, halved the next in par, won the sixteenth with a birdie 4 and then lost the match by halving the seventeenth in par. It was the first time Mrs. Mida had defeated Mrs. Pressler in three matches.

Favorites came through in the other six matches. Mrs. Hill, tournament medalist, defeated Miss Eva May Johnson of Chicago, 4 and 2; Mrs. Lifur, who upset Miss Virginia Wilson of Chicago in the first round yesterday, swamped Miss Virginia Vilas of Chicago, 7 and 6; Miss Wright defeated Miss Anne Kennedy of Tulsa, Okla., 3 and 1; Mrs. Higbie, Detroit champion, won over Miss Helen MacMerran, Chicago, 5 and 3; Miss Wall, playing one over par, overwhelmed Mrs. Julian Tyler, Cleveland champion, 7 and 6, and Miss Wattles, Western New York champion, edged out Mrs. John Arends of Chicago on the eighteenth green.

Mrs. Mida meets Mrs. Lifur, Miss Nelson plays Miss Wright, Mrs. Hill clashes with Mrs. Higbie and Miss Wall meets Miss Wattles in the 18-hole quarter-final round matches tomorrow.

THE CARDS.

Mrs. Mida vs. Mrs. Pressler.

Out—									
Par	5	4	5	3	5	6	4	3	5—40
Mrs. Mida	5	4	5	3	5	5	4	3	6—40
Mrs. Pressler	5	6	5	3	5	6	4	4	6—44
In—									
Par	5	6	4	4	5	5	5	3	3—42—82
Mrs. Mida	6	7	4	5	6	5	5	5	
Mrs. Pressler	5	6	4	4	6	5	4	6	

Miss Nelson vs. Miss Van Wie.

Out—									
Miss Nelson	4	6	6	6	5	6	3	3	5—44
Miss Van Wie	5	5	6	3	5	5	4	3	5—41
In—									
Miss Nelson	5	6	4	3	5	4	4	3	5—39—83
Miss Van Wie	6	6	4	5	4	5	5	3	3—41—82

THE SUMMARIES.

Second Round.

Mrs. Lee Mida, Chicago, defeated Mrs. Leona Pressler, Los Angeles, 2 and 1.

Miss Rena Nelson, Chicago, defeated Miss Virginia Van Wie, Chicago, 1 up.

Mrs. O. S. Hill, Kansas City, defeated Miss Eva May Johnson, Chicago, 4 and 2.

Miss Bernice Wall, Oshkosh, Wis., defeated Mrs. Julian Tyler, Cleveland, 7 and 6.

Mrs. Gregg Lifur, Los Angeles, defeated Miss Virginia Vilas, Chicago, 7 and 6.

Miss Kathleen Wright, Los Angeles, defeated Miss Anne Kennedy, Tulsa, Okla., 3 and 1.

Miss Peggy Wattles, Buffalo, N. Y., defeated Mrs. John Arends, Chicago, 1 up.

Mrs. Harley Higbie, Detroit, defeated Miss Helen MacMerran, Chicago, 5 and 3.

Miss Geraghty Wins on Coast.

PORTLAND, Ore., Aug. 28 (AP).—Officials of an exhibition swimming meet here were seeking recognition today for a mark of 7 minutes 26 seconds made by Miss Agnes Geraghty last night in the 440-yard breast-stroke event, unofficially bettering the world's record for women by 6 4-5 seconds.

Gypsy and Priscilla III Still Lead in Yacht Cup Trials; Final Races Today

TWO YACHTS RETAIN LEAD IN CUP TESTS

Priscilla III and Gypsy Still Top List as Possible Seawanhaka Defender.

GYPSY CONQUERS HER RIVAL

Wins by More Than 2 Minutes, but Committee Orders More Races Today.

SCOTTISH CREW ARRIVES

Challengers Expect to Have Their Eight-Meter Craft on Oyster Bay for Trial Today.

By SHANNON CORMACK.

Special to The New York Times.

OYSTER BAY, L. I., Aug. 28.—The choice of an American defender to represent the Seawanhaka Corinthian Yacht Club against the challenger of the Royal Northern Yacht Club of Scotland for the Seawanhaka Cup still hung in the balance this evening after the selection committee tried vainly to arrange races that would bring forth one outstanding boat.

Priscilla III, owned and sailed by Johnston De Forest, and Gypsy, owned by Frank Paine of Boston and sailed by Ray Hunt, one of Marblehead's most promising young skippers, are the two eight-meter sloops from which the committee must make its choice. Tomorrow's races are expected to be final.

Lewis Luckenbach's Marin, Van S. Merle-Smith's Thisbe and H. B. Plant's Muffet were eliminated by the committee before the start of today's races and E. Townsend Irvin's Sally went by the board in the first race when she was hopelessly outdistanced by Gypsy on the first leg of a 7½-mile triangular course.

Only One Race Sailed.

In the only complete race sailed today, Gypsy beat Priscilla III by 2 minutes and 2 seconds. In the three races in which Gypsy and Priscilla III have been opponents the former has won two, one by a small margin and today's race by more than two minutes. At the present time there seems little to choose between the two and the committee is having its work cut out to decide which one shall defend the cup and incidentally win the Captain Gherardi Davis Trophy presented to the winner of the series.

Mr. De Forest is a veteran Long Island Sound yachtsman and the waters off Oyster Bay are as familiar to him as the pathway to his own door. On the other hand, Mr. Hunt, though well known in Marblehead waters, is making his first appearance in Long Island Sound racing. Where the one skipper knows about where the marks on the courses are set by his knowledge of the surrounding shores, Hunt must perforce plot his course by compass bearings and it is significant that in none of the races has he overstood his marks.

In the handling of the two sloops there is little to choose and the boats themselves are about as equal as any two in a class can be. Both have demonstrated their ability to sail in fresh as well as light winds and while the score now stands two to one in favor of Gypsy, it must be borne in mind that the cutting across the line by a tug and a string of barges in today's race gave Gypsy a decided advantage.

Three Are Left Out.

Before the sloops left for the rendezvous off Centre Island the skippers of Marin, Thisbe and Muffet were notified by the selection committee that they had been eliminated. This left Priscilla III, Gypsy and Sally as the remaining contestants, Mab having been voluntarily withdrawn yesterday. Robert N. Bavier, owner of Mab, was invited to join the selection committee and he and George Nichols followed the yachts in one boat with W. A. W. Stewart and George Cormack in another.

Gypsy and Sally were paired for the first match. Gypsy took the windward position at the start and on the first leg, a beat, outdistanced her opponent by 4 minutes and 28 seconds. This lead was so great that the committee decided the yachts need not complete the course and Sally was eliminated.

All interest then centred on the match between Gypsy and Priscilla III and at 1:30, after the wind had shifted to northeast by west the two boats were sent off. Gypsy led all the way.

The Corinthian crew of the Scottish challenger Caryl arrived this afternoon. The sloop is being towed from City Island. The crew, W. F. Croberts, owner and skipper, and Major A. A. Stewart Black and John J. Stephen of the Royal Northern Yacht Club on the Clyde, may have their boat out for a trial spin tomorrow.

McGINNITY IS IMPROVING.

Old-Time Pitcher Has Fine Day Following Operation.

Joe McGinnity, the famous iron man of the Giants of a quarter of a century ago, who was operated on at Brooklyn Hospital on Monday for an intestinal disorder, enjoyed a good rest yesterday, and according to the nurses, his condition is good.

Ill for nearly a year, McGinnity, who is 57 years old, withstood the operation well. He pitched for a minor league team two years ago.

EASTERN LEAGUE.

AT HARTFORD.

										R.	H.	E.
Albany	2	0	1	0	3	0	0	0	0	6	10	2
Hartford	0	0	0	0	0	4	0	5	x	10	13	2

Batteries—Johnson, Williams, Fuller and Munn; Wiltse and Smith.

										R.	H.	E.
Albany	0	5	0	0	1	5	1	0	0	14	18	0
Hartford	0	0	0	0	0	0	0	0	0	0	7	1

Batteries—Andrews and Eisenman; Waynburg, Bilbrey and Norton.

AT PITTSFIELD.

										R.	H.	E.
New Haven	0	0	0	0	0	0	0	0	0	0	6	0
Pittsfield	0	0	0	0	0	0	0	1	x	1	5	0

Batteries—Smith and Grieg; Mulrony and Connolly.

AT SPRINGFIELD.

										R.	H.	E.
Allentown	0	0	0	0	0	0	1	0	0	1	3	1
Springfield	0	0	2	0	1	0	0	0	x	3	5	0

Batteries—Hymes and Evans; Foster and Padden.

Other clubs not scheduled.

STANDING OF THE CLUBS.

	W.	L.	P.C.		W.	L.	P.C.
Albany	84	51	.622	Springfield	67	72	.482
Bridgeport	80	53	.602	New Haven	62	71	.466
Providence	73	60	.549	Hartford	54	81	.400
Pittsfield	67	67	.500	Allentown	52	80	.394

Toronto Swim Put Off Again; $25,000 Test On Tomorrow

TORONTO, Aug. 28 (Canadian Press).—A second postponement for twenty-four hours of the Wrigley-Canadian National Exhibition, fifteen-mile, $25,000 marathon swim was announced late this afternoon by race officials. Weather conditions and the direction of the wind upon which the temperature of Lake Ontario depends so much, convinced officials that favorable conditions would not prevail tomorrow, but they stated their belief that warm water exceeding the necessary 58 degrees and bright weather would enable the marathon to be held on Friday.

BAR HARBOR WINS 5TH AT MARBLEHEAD

Beats Larchmont and Annisquam by Less Than Minute in Elimination Contest.

FINAL IS SET FOR TODAY

Annisquam Captures First of Deciding Races for Sears Cup From Bar Harbor.

Special to The New York Times.

MARBLEHEAD, Mass., Aug. 28.—Having sent four other aspirants for the junior championship back to home waters, crews of the Annisquam and Bar Harbor Yacht Clubs started this afternoon in the final match for the Sears Cup. One race was sailed, which Annisquam won rather easily, and then the deciding contests were held over to tomorrow forenoon.

Young William B. Cudahy is defending his title as champion skipper of the coast, having won the Sears Cup a year ago when sailing for the Beverley Yacht Club.

When the six crews came out this morning for the fifth and what proved to be the deciding contest in the preliminary round, Annisquam and Bar Harbor were so far in the lead on points that finishing in the ruck would scarcely have threatened their chances for the finals, while Pequot and Cotuit had just a ghost of a show to tie the score.

Yachts Closely Bunched.

The fleet was sent off before a light breeze on what was expected to be a leeward and windward course, and at the turn Larchmont had gained a slight advantage, with Bar Harbor not far astern. Then the wind shifted and the homeward course, instead of being a beat, turned out to be a broad reach, and for a time five of the yachts were closely bunched, with Hingham well behind.

As they drew into the finish, Bar Harbor, being somewhat to leeward, was able to trim sheets a bit and make a closer reach for the line, nosing out Larchmont and Annisquam by less than a minute, with Pequot fourth and Hingham beating Cotuit by three seconds.

The result gave Bar Harbor and Annisquam so many points that a sixth race was unnecessary, and, after lunching together and wishing the survivor success, the Pequot, Larchmont, Cotuit and Hingham boys left for home waters.

Bar Harbor Leads.

After the captains of the two crews in the finals had decided what boats they would use they were started on a 2½-mile beat to windward in a moderate breeze. Bar Harbor had a slight advantage at the start, but Annisquam ranged ahead and three minutes after the gun had gained the weather mark. Cudahy tacked frequently and, although somewhat quicker in stays, he could gain little, as young Gleason met every tack. Half a mile from the turn Annisquam picked up a slight breeze and wore around the mark with 44 seconds to spare.

In the run to the finish under spinnakers Gleason seemed to keep his boat steadier than did Cudahy, whose yacht was continually rolling the wind out of her sails, with the result that Annisquam picked up a full minute in the slide down the breeze.

As the race was a slow one and the wind was dropping it was decided to postpone further sailing until tomorrow.

THE SUMMARIES.

FIFTH RACE.

Start, 9:45. Course, 5 Miles.

Club and Skipper.	Finish.
Bar Harbor, Cudahy	11:51:38
Larchmont, Reyden	11:51:51
Annisquam, Gleason	11:52:18
Pequot, Clark	11:52:30
Hingham, Cobb	11:53:39
Cotuit, Bailey	11:53:52

Point score: Bar Harbor, 28; Annisquam, 22; Pequot, 18; Cotuit, 15; Larchmont, 14; Hingham, 12.

FINAL ROUND, FIRST RACE.

Start, 2:40. Course, 5 Miles.

Club and Skipper.	Finish.
Annisquam, Gleason	4:08:57
Bar Harbor, Cudahy	4:10:41

TENNIS STARS PICKED FOR EAST-WEST PLAY

R. N. Williams, King and Shields Gain Places on Team to Represent East.

R. Norris Williams, former Davis Cup captain, Dr. George King and Frank Shields have gained places on the team which will represent the East in the annual competition with the West at the Forest Hills stadium on Saturday and Monday. It was announced yesterday by E. D. Story of the Eastern Lawn Tennis Association. Four players also were selected for the Western combination.

The selection of the remaining members of both teams is dependent upon the progress of the national doubles tournament at Longwood, whose final match is scheduled for Saturday.

The players named yesterday to represent the West, which captured the series last year by six matches to three, are Berkeley Bell of Texas, intercollegiate champion; Junior Coen of Kansas City, who made a very creditable record abroad this season; Bradshaw Harrison and Phillip Neer, both Coast stars.

The players named were paired off yesterday for the first afternoon of competition at Forest Hills. In the singles King will oppose Harrison, Williams will meet Bell and Shields will play Coen. In the doubles Williams and Shields will face Harrison and Neer.

Times Wide World Photo.

PRISCILLA III AND GYPSY RACING OFF OYSTER BAY IN SEAWANHAKA TRIALS.
Gypsy Defeated Its Opponent in Yesterday's Contests of Cup Elimination Series.

SIX JUNIOR CREWS GAIN SERIES FINAL

Sayville, Babylon, Cedarhurst, Bay Shore, Point o' Woods and Stamford Survive.

TO SAIL IN SIX RACES

Entry Winning Most Points In Today's Events Will Win Midget Title of Sound.

Special to The New York Times.

BAY SHORE, L. I., Aug. 28.—The last of the elimination races for the midget championships of the Junior Yacht Racing Association of Long Island Sound were held today in Great South Bay.

The six crews that will enter the finals tomorrow consist of five from Great South Bay yacht clubs and one from Long Island Sound, where the idea of midget yacht racing originated. The surviving crew from the Sound is from Stamford, Conn. The other finalists are Sayville, Babylon, Bay Shore, Point o' Woods and Cedarhurst.

Sayville and Babylon of the third division led Bellport, American, Timber Point and Indian Harbor with scores of 24 and 23 respectively. In the second division Bay Shore and Point o' Woods set the pace to Shelter Island, Larchmont and Pequot, the last named crew representing the present holders of the title. In the first division Cedarhurst and Stamford led Cold Spring Harbor, Harlem and West Hampton.

Tomorrow the six high-scoring crews will sail six races, exchanging Star Class sailboats at the finish of each race. The crew scoring the highest number of points will win the championship.

The Babylon crew entered the last of the trial races of the third division with high score, 23 points, but came out of the contest without adding a point to its credit. As the Babylon crew sailed for the finish mark it fouled and was disqualified. Earlier in the day the Bellport and Harlem crews withdrew.

THE SUMMARIES.

Fourth Race.

THIRD DIVISION.

Start, 10:58. Course, 4 Miles.

Club.	Finish.
Indian Harbor	11:44:00
Sayville	11:44:07
Timber Point	11:46:25
American	11:46:36
Babylon	11:46:42

Fifth Race.

FIRST DIVISION.

Start, 12:26. Course, 4 Miles.

Cedarhurst	1:19:12
Cold Spring Harbor	1:20:03
Stamford	1:20:21
West Hampton	1:21:40
Harlem	Withdrew

THIRD DIVISION.

Start, 1:48. Course, 4 Miles.

Babylon	2:31:10
Sayville	2:31:14
Indian Harbor	2:31:15
Timber Point	2:37:05
American	D.N.F.

SECOND DIVISION.

Start, 3:46. Course, 4 Miles.

Shelter Island	4:53:29
Larchmont	4:56:13
Point o' Woods	4:56:27
Bay Shore	5:02:40
Pequot	5:03:36

Sixth Race.

THIRD DIVISION.

Start, 5:08. Course, 4 Miles.

Timber Point	6:22:38
American	6:37:07
Indian Harbor	6:39:31
Sayville	6:40:13
Babylon	Disqualified

MATSUYAMA STOPS HOPPE.

Wins, 40-36, at Three Cushions After Losing Five in Row.

Kinrey Matsuyama stopped the winning streak of Willie Hoppe last night in the handicap three-cushion match at the Strand Billiard Academy when he won the sixth block, 40-36, in 55 innings, after Hoppe had taken the preceding five. Matsuyama's high run was 4, Hoppe's 6. Hoppe plays for 50 to Matsuyama's 40 in each block.

In the afternoon Hoppe won, 50-26, in 49 innings. Hoppe had a high of 6, Matsuyama one of 4.

ST. JEAN DOUBLE VICTOR.

Defeats Martin and White in Three-Cushion Matches.

Andrew St. Jean captured two more three-cushion matches at Dwyer's Broadway Academy yesterday. In the afternoon he triumphed over James Martin, 40 to 20, in twenty-seven innings. St. Jean had a high run of eleven, Martin one of five.

In the evening St. Jean won from Jake White, 40 to 15, in forty-one innings. St. Jean had a high run of four, White one of three.

Colgate-Penn State to Meet For Three Years in Football

Special to The New York Times.

SYRACUSE, N. Y., Aug. 28.—Announcement was made tonight of a three-year football contract between Colgate and Penn State. The teams will play at State College in 1930 and 1931 and at Colgate in 1932.

The 1932 game will be Colgate's first major contest at home. The grounds will be arranged to seat 15,000. Later a stadium will be built. Colgate will continue its relations with Syracuse, Columbia and Brown, its major rivals.

INTERCLUB FLEET IN LARCHMONT RACE

Will Compete on Labor Day, but Test Will Not Be a Bermuda Cup Event.

Chairman Cornelius Shields of the Sound Interclub Class committee announced yesterday that the Larchmont Yacht Club had invited this class of sloops to compete in its annual Labor Day regatta on Monday. Mr. Shields said that many of the craft would take part, but because others would be away on the Stratford Shoal race, which starts on Saturday night, the Larchmont race would not count as the eighth of the series for the Royal Bermuda Yacht Club Cup. Originally the Larchmont officials wanted the interclub test in their regatta to be listed as a Bermuda Cup event.

Thus the interclub race in the regatta will be only a class event, but some stirring competition is expected, as the boats in this class are very evenly matched. The eighth race for the Bermuda Cup will take place on Sept. 15, and the ninth and final competition will be held Sept. 22.

The classes and their starting times follow:

Classes.	Starting Time.
Class M	12:55
International 12-Meter	1:00
Larchmont O	1:10
N. Y. Y. C. 40 Footers	1:10
International 10-Meter	1:15
8-Meter (Open)	1:20
8-Meter One-Design	1:25
N. Y. Y. C. 30-Footers	1:30
Class Q	1:35
Seawanhaka Schooners	1:25
Handicap Div. 1	1:40
Class R	1:40
Handicap Div. 2	1:40
Six-Meter	1:45
Sound Interclub	1:50
Class S	1:55
Victory Class	2:00
Atlantic Coast	2:05
Star Class	2:10
24 Square Meter	2:10
Handicap Div. 3	2:15
Handicap Div. 4	2:15
Stamford O. D.	2:20
Indian Harbor O. D.	2:20
Pequot Indian	2:20
Sound Junior Class	2:25
Star Class	2:30
Larchmont Bullseye	2:30
Wee Scots	2:30
Dories, Canoes, Cats	2:30

HAGENLACHER WINS TWICE.

Defeats Anderson, 40-27, and Kaiser, 40-23, in 3 Cushions.

Eric Hagenlacher won two more games at three cushions at the Fourteenth Street Billiard Academy yesterday. He vanquished James Anderson in the afternoon block, 40 to 27, in 37 innings. In the evening he was victorious over Abe Kaiser, 40 to 23, in 39 innings.

Two matches in the amateur handicap 18.2 balkline billiards tournament were played at the Fourteenth Street Academy last night. In one of the games, M. Rupp defeated H. Spence, 133 to 58, in 28 innings. In the other match, Philip Meise conquered Edward Gilder, 180 to 74, in 34 innings.

NEW YORK PRINTERS WIN.

Washington and Cleveland Also Triumph at Indianapolis.

Special to The New York Times.

INDIANAPOLIS, Ind., Aug. 28.—Three teams remain in the union printers' national baseball championship following today's games.

Three contests were played. Washington, still undefeated, beat Detroit, 19 to 7; New York defeated Cincinnati, 8 to 5, and Cleveland turned back Pittsburgh, 22 to 21, in 4en innings. Washington and New York will meet in the only game tomorrow. The score by innings of the New York-Cincinnati game:

										R.	H.	E.
New York	0	0	0	0	0	3	1	1	0	6	12	2
Cincinnati	0	2	0	0	3	1	0	0	0	5	10	1

Batteries—Roach and Kinick; Tuttes and Gleason.

F. SPENCER VICTOR IN MILE BIKE MATCH

Newly Crowned National Sprint Champion Beats Walker at Newark Velodrome.

JAEGER WINS LONG GRIND

Shows the Way in the Thirty-Mile Motor-Paced Championship—Hanley Also Triumphs.

Freddie Spencer of Plainfield, N. J., recently crowned national sprint bike champion, defeated Cecil Walker of Australia in straight dashes of a mile-match race at the Newark Velodrome last night, before 2,000 fans.

About 1,000 from Plainfield including Acting Mayor Martin B. Stutsman and a cadet band from St. Mary's Honored Spencer. He received flowers, a radio and a silk jersey.

Willie Hanley, Newark veteran, used forty yards to capture the half-mile handicap from Willie Grimm, Harris Horder, Waldorf McClay, Al Zuchetti, Willie Keller and Al Crossley.

In a great finish Charlie Jaeger spurted in the final seven laps left to take first place in the thirty-mile motor-paced championship, twenty-sixth of the titular series of forty. He defeated George Chapman, Franco Georgetti, Al Letourner, Franx Duelberg, Victor Hopkins and Larry Gaffney. The time was 42:38 2-5.

The point standing now is: Georgetti 52, Letourner 49, Chapman 48, Jaeger 45, Gaffney 37, Duelberg 36, Hopkins 19.

THE SUMMARIES.

Half Mile Handicap (Amateur)—Won by Joseph Dovito, Unions Sportiva Italiana (scratch); James Corcoran, Kearny, N. J. (80 yards), second; Guy Rocci, Plainfield, N. J. (45 yards), third; Alvin Drysdale, Century Road Club of America (40 yards), fourth; John Shepherd, Alpine Wheelmen (50 yards), fifth. Time—0:54 4-5.

One Mile Match Race (Professional)—Fred Spencer, Plainfield, N. J., vs. Cecil Walker, Australia. Won by Spencer. First heat—Won by Spencer. Time—2:58. Last eighth, 0:11 4-5. Second heat—Won by Spencer. Time—2:56. Last eighth, 0:12 2-5.

Amateur A. C. Handicap (Professional)—Won by William Hanley, San Francisco, Cal. (40 yards); William Grimm, Irvington, N. J. (40 yards), second; Harris Horder, Australia (scratch), third; Waldorf McClay, Newark, N. J. (40 yards), fourth; Alfonso Zuchetti, Italy (40 yards), fifth; William Keller, Newark, N. J. (30 yards), sixth; Al Crossley, Boston (30 yards), seventh. Time—0:54.

Two-Mile Class Invitation (Amateur)—Won by Edward Ammann, Century Road Club of America; Lance Claidet, New Orleans, La., second; Frank Turano, Century Road Club of America, third; John Simone, Unions Sportiva Italiana, fourth; Herbert Hoffman, Alpine Wheelmen, fifth. Time—4:02 2-5.

One Mile Class B Race (Amateur)—Won by John Seaholts, Alpine Wheelmen; Edward Miller, Century Road Club of America, second; Monroe Leroy, Acme Wheelmen, third; Lawrence Kenny, Bay View Wheelmen, fourth. Time—2:18 2-5.

Tall Cedar Stakes (Five Mile Open Professional)—Won by Cecil Walker, Australia; Fred Spencer, Plainfield, N. J., second; Dave Lands, Irvington, N. J., third; Paul Crolley, Brooklyn, N. Y., fourth; Norman Hill, San Jose, Cal., fifth; Otto Petri, Germany, sixth; George Dempsey, Australia, seventh. Time—7:37 4-5.

Thirty-Mile Motor-Paced Championship—Franco Georgetti, Italy, paced by Jean Antenucci, Italy; George Chapman, Newark, N. J., paced by Frank Jeahan, New Haven, Conn.; Alfred Letourner, France, paced by Charles Stein, Boston, Mass.; Victor Hopkins, Davenport, Iowa, paced by Otto Miller, Brooklyn, N. Y.; Frank Duelberg, Germany, paced by Tom Grimm, Newark, N. J.; Charley Jaeger, Newark, paced by William Zipf, Hillside, N. J.; Lawrence Gaffney, Brooklyn, N. Y., paced by James Hunter, Newark, N. J. Won by Jaeger; Chapman, second; Georgetti, third; Letourner, fourth; Duelberg, fifth; Hopkins, sixth; Gaffney, seventh. Time—42:38 2-5.

TEXAS LEAGUE.

Waco 7, Fort Worth 5.
Beaumont 3, Shreveport 1 (1st).
Shreveport 4, Beaumont 2 (2d).
Houston 4, Dallas 0.
Wichita Falls 8, San Antonio 4.

STANDING OF THE CLUBS.

	W.	L.	P.C.		W.	L.	P.C.
Wich. Falls	77	27	.817	Fort Worth	52	50	.510
Houston	73	29	.801	Waco	50	51	.492
Shreveport	63	37	.560	Beaumont	39	52	.475
Dallas	59	39	.548	San Antonio	14	85	.226

NEW ENGLAND LEAGUE.

Portland 5, Manchester 0 (1st).
Manchester 5, Portland 3 (2d).
New Bedford 5, Nashua 1.
Lynn 4, Brockton 2.
Lawleton 7, Gloucester 1.

STANDING OF THE CLUBS.

	W.	L.	P.C.		W.	L.	P.C.
Manchester	85	18	.680	Brockton	44	58	.453
Lynn	76	29	.643	Nashua	41	80	.412
Lawleton	71	38	.540	Portland	33	84	.404
New Bedford	63	54	.538	Gloucester	18	96	.246

WESTERN LEAGUE.

Des Moines 4, Wichita 3.
Tulsa 7, Denver 2 (6 innings, rain).
Oklahoma City 9, Pueblo 4.
Other clubs not scheduled.

STANDING OF THE CLUBS.

	W.	L.	P.C.		W.	L.	P.C.
Tulsa	86	56	.606	Denver	65	76	.461
Okla. City	78	61	.561	Des Moines	65	76	.461
Omaha	74	67	.525	Topeka	64	76	.457
Wichita	71	69	.507	Pueblo	60	82	.423

GARDENIA IS VICTOR IN TORONTO SAILING

Finishes Alone in 3:35:31 in Lake Yacht Racing Association's Regatta.

AMERICAN CRAFT GAIN

Vitesse III of Rochester Y. C. Is Runner-Up in the R Class Contest.

Special to The New York Times.

TORONTO, Aug. 28.—Gardenia today capped yesterday's victory by romping home alone in the Lake Yacht Racing Association regatta off the Canadian National Exhibition Grounds. Gardenia's time was 3 hours, 35 minutes, 31 seconds.

She had a long lead during most of the race. There was a great change in the weather; the sky was dull and overcast and the wind came in puffs from all corners of the compass.

In the R class, yachts from the other side of the lake continued to outclass the local entries. The American crafts include Vitesse III, representing Rochester; Kathea II, representing the Crescent Yacht Club; Scorpion of the Buffalo Canoe Club and Rogue and Mybar, Rochester.

Patricia Wins in P Class.

In the P class Patricia won comfortably from Italia, with Stranger third. Then came Nutmeg II and Cara Mia, Iroquois II trailing a long way.

In the first section of the R class Kathea II, Crescent Y. C., was first; Vitesse III, Rochester Y. C., second, and Safara, Rochester Y. C., third. In the schooner class Seneca finished with a long lead over three other boats. In the Ninth Division Sunbeam, owned by P. M. Laing, Q. C. Y. C., won and Osprey, A. Norman, Q. C. Y. C., was second.

In the Seventh Division for yawls and ketches 31 feet and over, 20 feet rating, the Ontario, C. Hyde, C. Y. C., won from Ripple, Harry Purcell, C. Y. C.

Brenda II First in Division 8.

In Division Eight, for veteran sloops, 25 feet rating and under, Brenda II, J. Durroch, C. Y. C., won, with Four Winds, L. Grant, K. Y. C., second; Scrapper, Dr. A. A. MacDonald, R. Y. C., third; Grayling, A. Rae, C. Y. C., fourth; Ruth, R. Murphy, Q. C. Y. C., fifth; Ptarmigan, T. Brand Sr., C. Y. C., sixth, and Viking seventh.

In Class 9, for small schooners and yawls, 20 feet rating and under, C class, Cocktail, H. A. Thompson, was first; Canuck, R. A. Lennox, second; Cherie, J. G. Mallon, third; Cricket, J. Medland, fourth, and Caprice II, W. R. MacIntosh, fifth.

THE SUMMARIES.

FIRST DIVISION.

Boat and Club.	Finish.
Tolanda, R. C. Y. C.	1:12:07
Acoma, R. C. Y. C.	1:45:24

SECOND DIVISION.

Seneca, R. C. Y. C.	3:35:05
Anita, R. C. Y. C.	4:36:10
Alter, C. Y. C.	4:36:29
Bluenose, R. Y. C.	4:46:12
Nooya, R. C. Y. C.	D.N.F.

THIRD DIVISION.

Patricia, R. C. Y. C.	3:40:07
Italia, R. C. Y. C.	3:40:31
Stranger, R. C. Y. C.	3:44:11
Cara Mia, R. C. Y. C.	3:47:06
Iroquois, R. Y. C.	3:54:39

FOURTH DIVISION.

Kathea II, C. Y. C.	3:36:18
Vitesse III, R. Y. C.	3:47:54
Safara, R. Y. C.	4:02:17
Diana, K. Y. C.	4:00:02
Scorpion, R. C. Y. C.	4:09:10
Moresmute, R. C. Y. C.	No time

FIFTH DIVISION.

Mybar, R. C. C.	4:12:23
Mountie, R. C. C.	4:18:37
Miranna, R. C. Y. C.	4:20:03
Vivia II, R. C. Y. C.	4:20:37

SIXTH DIVISION.

No starters.

SEVENTH DIVISION.

Ontario, C. Y. C.	3:20:07
Ripple, C. Y. C.	3:30:35

EIGHTH DIVISION.

Brenda II, Q. C. Y. C.	1:58:38
Fourwinds, K. Y. C.	2:01:08
Scrappy, R. C. Y. C.	2:01:15
Grayling, Q. C. Y. C.	2:10:51
Ruth, Q. C. Y. C.	2:15:45
Ptarmigan, Q. C. Y. C.	2:20:51
Viking, R. C. Y. C.	2:21:12

NINTH DIVISION.

Sunbeam, Q. C. Y. C.	2:30:53
Osprey, Q. C. Y. C.	2:35:42
Rainbow, Q. C. Y. C.	Disq.

TENTH DIVISION.

No starters.

ELEVENTH DIVISION.

Cocktail, R. C. Y. C.	2:00:56
Canuck, R. C. Y. C.	2:10:54
Cherie, R. C. Y. C.	2:20:16
Cricket, R. C. Y. C.	2:20:54
Caprice, R. C. Y. C.	2:21:27
Cordite, R. C. Y. C.	2:31:18
Cicada, R. C. Y. C.	2:33:46

MISS CARSTAIRS TESTS SPEEDBOAT

Makes Fast Run in Estelle IV and Expresses Delight at Its Speed.

WINDSOR, Ont., Aug. 28 (AP).—Miss Marion B. Carstairs, English challenger for the Harmsworth Trophy, took her new Estelle IV on a fast test run in the Detroit River today, later expressing great delight at its speed.

The craft is said to be more seaworthy and speedier than the ill-fated speedboat which sunk last year in the race with Car Wood of Detroit.

Wood's new Miss America VIII is reputed to be able to smash the 92-mile-an-hour record established in Florida last Winter by Miss America VII, but Miss Carstairs and her party, despite this, appear very confident.

Canadian Dominates Race Group.

DETROIT, Aug. 28 (AP).—Commodore Harry B. Greening of the Royal Hamilton Yacht Club, Hamilton, Ont., will have two votes on the international committee which will decide any disputes arising in the Harmsworth Trophy race series here Aug. 31 to Sept. 3.

Under the terms of the gift by the late Lord Northcliffe, the donor and each contesting club is represented on the committee. Greening will represent the Northcliffe estate and the Royal Yacht Club of Great Britain, from which Miss Marion B. Carstairs has entered her boat, Estelle IV. W. D. Edenburn of Detroit will represent the Yachtsmen's Association of America as defender of the trophy.

THE SEMI-ANNUAL REDUCTION
OF WHITEHOUSE & HARDY SHOES
AT ALL STORES
NOW IN PROGRESS
Downtown Store—11 Cortlandt Street

EXCLUSIVE LASTS AND PATTERNS — DESIGNED AND SOLD ONLY BY
WHITEHOUSE & HARDY, INC.
BROADWAY AT 40TH ST. 144 WEST 42ND ST. 20 EAST 42ND ST.
11 CORTLANDT ST.—NEAR BROADWAY
PHILADELPHIA • 1211 CHESTNUT ST.

HART SCHAFFNER & MARX
SUITS
ALL BROKEN LOTS TO $65
MERGED FOR SPEEDY
CLEARANCE AT
$24.50

TOPCOATS TOO AT $24.50

Small charge for alterations

WALLACH BROTHERS

NEW YORK
93 Broadway
865 Broadway at Cleveland
Fifth Ave opposite the Library
Fifth Ave corner 35th

41st at 7th Avenue
246-248 West 125th St.
Fordham Rd. cor Morris Ave
Court cor Montague Brooklyn

JAMAICA, L. I.
Jamaica Ave corner 165th St.
NEWARK
828-830 Broad Street

Yankees Lose to Athletics, 9-7; Pirates Beat Cubs Twice

RALLY BY ATHLETICS IN 7TH BEATS YANKS

Five-Run Attack When Mackmen Trail, 7-4, Gives Them 9 to 7 Victory.

RUTH CLOUTS 36TH HOMER

Gehrig and Lary Also Get Long Drives, but Hugmen's Infield Misplays Are Costly.

BURNS'S DOUBLE COUNTS 3

Opens Victors' Scoring in 4th—Each Team Uses 4 Hurlers, Grove Blanking Yanks From 7th On.

By WILLIAM E. BRANDT.

The Athletics retreated in good order last evening, with a 9 to 7 victory to offset the 2 to 0 shut-out the Yankees inflicted on them Tuesday and the lion's share of the applause doled out by yesterday's 25,000 beholders. They went home with an even break for their two days' stay at the Stadium and with their first-place lead guarded by a thirteen-game margin, just as it was when they arrived here.

The Yanks, in true Yankee fashion, with homers by Ruth, Lary and Gehrig and seven other assorted hits, gained a 7 to 3 lead in the first five innings of play. But in the seventh things went wrong on the left wing of the Yankee infield and the Philadelphians slipped in just enough hits to land them the decision. The pace-making Mackmen, powerless at bat Tuesday, had their hits handy yesterday when they meant most.

In their two important innings, the fourth and the seventh, the Athletics made no hits at all until the Yankee infield set the scenery to show off a safe swat at its very best advantage. Each team used four pitchers, the Yankees employing Sherid, Moore, Zachary and Pipgras and the Athletics Walberg, Quinn, Rommel and Grove.

Ruth's thirty-sixth homer came in the first inning and celebrated his return to action after his eight-inning vacation of Tuesday. The drive gave him a lead of three for inter-league honors. Babe blasted one of Walberg's finest pitches high into the right field bleachers, and the 1 to 0 lead thus established lasted until the fourth.

Yanks Miss Double Play.

In that inning, with none out, Sherid walked Cochrane, and Simmons's grounder to Durocher failed to result in a double play because Lazzeri's relay to first was wide, pulling Gehrig off the bag. Then Sherid walked Foxx, and Miller filled the bases by bouncing an infield hit over the pitcher's head.

The stage thus set, George Burns fired a double over third base which scored three runs. The count was three and two on Burns, with two out, and all the base runners were in motion with the pitch. Boley singled to left, but Byrd shot down Burns with a fine throw to the plate.

Then the Yanks stepped out and forged ahead. Gehrig singled and Lazzeri doubled. Durocher's single drove home two runs and tied the score. Sherid's double scored Durocher and ousted Walberg, and the Yanks led, 6-3. In the fifth off Quinn came homers by Lary and Gehrig into the left-field stand, with Combs's single in between them, making the score 7-3.

But that marked the end of the Yankees' power. Rommel and Grove held them scoreless the rest of the game, Rommel, twirling the sixth inning, became the winning pitcher, for in the seventh the Athletics made five runs on only two hits and won the game.

Athletics Score in Sixth.

Their run in the sixth was the product of two singles and a double play and the Athletics trailed, 7-4. In the seventh Sherid began by walking Bishop, then a perfect double-play grounder to short by Haas was fumbled by Durocher so completely that the ball scooted to left, with Bishop taking third and Haas second.

Sherid gave way to Moore and Bishop scored when Cochrane rolled another grounder to Durocher, who ran down Haas between second and third and tagged him, but dropped the ball. Durocher scrambled for the ball and threw to Lary, who also spilled the ball in the act of reaching for the elusive Haas.

When Moore walked Simmons, filling the bases, the scenery again was all set and the hitting began. Foxx doubled to right and Miller singled to centre, the only hits concerned in the run making. The double drove in two runs and tied the score at 7—7 and the single put the Mackmen two ahead.

Zachary then quenched the Mackian fire, but Grove officiated in a similar capacity on the other side of the argument. The Yanks on an infield hit and two passes had the bases filled in the eighth with two out, but Byrd bounced out. Lary opened the ninth with a single, but two grounders and a fly rounded out the inning without a score.

The box score:

PHILADELPHIA (A).	ab.	r.	h.	po.	a.	e.
Bishop, 2b	4	1	0	3	2	0
Haas, cf	5	1	1	2	0	0
Cochrane, c	4	1	1	5	0	0
Simmons, lf	4	2	0	0	0	0
Foxx, 3b	4	2	2	0	1	0
Miller, rf	5	1	2	0	0	0
Burns, 1b	4	0	1	14	1	0
Boley, ss	3	0	1	2	3	0
Walberg, p	1	0	0	0	2	0
Quinn, p	1	0	1	0	0	0
aFrench	1	0	0	0	0	0
Rommel, p	0	0	0	0	0	0
bDykes	1	0	0	0	0	0
Grove, p	0	0	0	0	1	0
Total	37	9	10	27	11	0

NEW YORK (A).	ab.	r.	h.	po.	a.	e.
Byrd, lf	5	0	1	1	1	0
Lary, 3b	5	1	2	2	2	1
Ruth, rf	3	1	1	1	0	0
Combs, cf	4	0	1	3	0	0
Gehrig, 1b	5	1	2	8	0	0
Lazzeri, 2b	4	1	2	3	3	0
Dickey, c	3	1	1	6	1	0
cMeusel	1	0	0	0	0	0
Bengough, c	0	0	0	1	0	0
Durocher, ss	3	1	1	2	4	1
Sherid, p	3	0	1	0	0	0
Moore, p	0	0	0	0	0	0
Zachary, p	0	0	0	0	1	0
dPaschal	1	0	0	0	0	0
Pipgras, p	0	0	0	0	0	0
Total	38	7	12	27	11	2

aBatted for Cvengros in ninth.
bRan for Stephenson in ninth.
aBatted for Quinn in sixth.
bBatted for Rommel in seventh.
cBatted for Dickey in eighth.
dBatted for Zachary in eighth.

Philadelphia ....0 0 0 3 0 1 5 0 0—9
New York ....1 0 0 3 3 0 0 0 0—7

Runs batted in—Burns 4, Ruth 1, Durocher 3, Sherid 1, Lary 1, Gehrig 2, Foxx 2, Cochrane 1, Miller 1. Two-base hits—Burns, Lazzeri, Sherid. Three-base hit—Cochrane. Home runs—Ruth, Lary, Gehrig. Double play—Lazzeri, Durocher and Gehrig. Left on bases—New York 7, Philadelphia 6. Bases on balls—Off Sherid 4, Moore 1, Grove 2. Struck out—By Sherid 3, Pipgras 1, Walberg 1, Quinn 1, Grove 3. Hits—Off Walberg 7 in 3 2-3 innings, Quinn 3 in 1 1-3, Rommel 0 in 1, Grove 2 in 3, Sherid 8 in 6 (none out in 7th), Moore 2 (faced 4 batsmen), Zachary 0 in 2, Pipgras 0 in 1. Winning pitcher—Rommel. Losing pitcher—Moore. Umpires—Van Graflan, Dinneen and Nallin. Time of game—2:27.

Five Leading Batsmen In Each Major League

AMERICAN LEAGUE.

	G.	A.B.	R.	H.	P.C.
Foxx, Philadelphia	123	441	108	165	.374
Fonseca, Clevel'd	121	466	84	173	.371
Simmons, Phila	118	484	98	176	.364
Manush, St. Louis	119	483	78	175	.362
Combs, New York	116	483	100	172	.356

Leader a year ago, Goslin, Washington, .385.

NATIONAL LEAGUE.

	G.	A.B.	R.	H.	P.C.
Herman, Brooklyn	115	450	85	182	.405
O'Doul, Phila	121	494	113	194	.393
Terry, New York	122	492	82	191	.387
Hornsby, Chicago	125	487	122	178	.366
Traynor, Pittsb'gh	97	400	73	148	.362

Leader a year ago, Hornsby, Boston, .385.

PIRATES TAKE TWO FROM CUBS, 10-3, 7-6

Grimes Scores 17th Victory in Opener and Kremer Upsets League Leaders in 2d.

HARGREAVES STARS AT BAT

Drives in Five of Victors' Runs in First Game—Cuyler and Hornsby Hit Homers.

PITTSBURGH, Aug. 28 (AP).—The Pirates celebrated Jewell Ens's rise to the managerial post today by taking both games of a double-header from the Cubs. The scores were 10 to 3 and 7 to 6, reducing the Chicago lead to twelve and one-half contests.

Burleigh Grimes scored his seventeenth victory in the opener, and Remy Kremer got credit for the second triumph, taken by an eighth-inning rally.

The Buccaneers were forced to come from behind in both engagements. Cuyler's homer with one on in the third gave the Cubs a 3-to-1 lead in the opener, but the Pirates assaulted Percy Malone for five runs in the sixth and for four more in the seventh. Nine of the ten markers were earned and five of them were driven in by Charlie Hargreaves, the Pirate catcher.

Rogers Hornsby batted Chicago into a four-run margin with his thirteenth home run in the seventh inning of the nightcap.

The box scores:

FIRST GAME.

CHICAGO (N.)	ab.	r.	h.	po.	a.	e.
English, ss	5	0	1	3	2	0
Heathcote, rf	5	1	2	1	0	0
Hornsby, 2b	5	1	1	1	1	1
Wilson, cf	2	0	0	2	0	0
Cuyler, lf	4	1	1	4	0	0
Tolson, 1b	4	0	1	8	0	0
McMillan, 3b	4	0	1	0	2	0
Taylor, c	4	0	1	7	0	0
Malone, p	2	0	1	0	1	0
Cvengros, p	0	0	0	0	1	0
aStephenson	1	0	0	0	0	0
bMoore	0	0	0	0	0	0
Total	33	3	8	24	6	[illegible]

PITTSBURGH (N.)	ab.	r.	h.	po.	a.	e.
Bartell, ss	4	1	2	3	3	0
L. Waner, cf	5	1	3	2	0	0
P. Waner, rf	4	0	1	2	0	0
Traynor, 3b	5	1	1	0	2	0
Grantham, 2b	4	2	2	2	4	0
Comorosky, lf	4	2	2	1	1	0
Clarke, ss	4	1	0	1	1	1
Hargreaves, c	4	2	4	7	0	0
Grimes, p	4	2	2	0	2	0
Total	38	10	15	27	14	1

Chicago ....0 0 3 0 0 0 0 0 0— 3
Pittsburgh ....0 1 0 0 0 5 4 0 .—10

Runs batted in—Wilson 1, Cuyler 2, Hargreaves 5, Grimes 2, L. Waner 1, Bartell 1. Two-base hits — Grantham, Comorosky, Taylor. Three-base hits—Grimes, Grantham. Home run—Cuyler. Sacrifices—Hornsby, Wilson, Comorosky. Double plays—Traynor, Bartell and Grantham; English and Tolson; Comorosky, Grimes and Bartell. Left on bases—Chicago 8, Pittsburgh 8. Bases on balls—Off Grimes 2, Malone 3. Struck out—By Malone 7, Grimes 6. Hits—Off Malone 14 in 7 innings, Cvengros 1 in 1. Hit by pitcher—By Grimes (Stephenson). Wild pitch—Malone. Losing pitcher—Malone. Umpires—Quigley, Moran and Klem. Time of game—1:53.

SECOND GAME.

CHICAGO (N.)	ab.	r.	h.	po.	a.	e.
English, ss	4	0	1	1	1	0
Heathcote, rf	4	0	0	1	0	0
Hornsby, 2b	5	1	1	1	3	0
Wilson, cf	3	0	0	4	0	0
Cuyler, lf	4	1	1	3	0	0
Tolson, 1b	2	1	1	10	0	0
McMillan, 3b	4	2	2	2	2	0
Gonzales, c	3	0	2	5	3	0
Nehf, p	1	0	0	0	0	0
Penner, p	3	0	1	0	1	0
Cvengros, p	0	0	0	0	0	0
Bush, p	0	0	0	0	0	0
Total	34	6	10	24	10	0

PITTSBURGH (N.)	ab.	r.	h.	po.	a.	e.
Bartell, 2b	5	1	3	3	2	0
L. Waner, cf	4	0	1	1	0	0
P. Waner, rf	5	2	3	4	1	0
Traynor, 3b	5	0	3	1	0	0
Grantham, 1b	2	1	1	8	0	0
Comorosky, lf	4	0	1	2	0	0
Hemsley, c	5	0	1	8	1	0
Clarke, ss	3	0	0	5	1	0
aBrickell	1	0	0	0	0	0
Adams, ss	1	0	0	0	0	0
Kremer, p	2	0	0	0	0	0
bBrame	1	0	0	0	0	0
cIngram	0	1	0	0	0	0
Swetonic, p	0	0	0	0	1	0
Total	38	7	14	27	[illegible]	0

aBatted for Clark on seventh.
bBatted for Kremer in eighth.
cRan for Brame in eighth.

Chicago ....0 1 0 2 0 2 1 0 0—6
Pittsburgh ....1 0 1 0 0 0 3 2 .—7

Runs batted in—English 1, Gonzales 3, Penner 1, Hornsby 1, Traynor 2, Bartell 1, Grantham 1, Hemsley 1, Comorosky 1, P. Waner 1.

Two-base hits—Traynor, L. Waner, McMillan, P. Waner. Home runs—Hornsby, Bartell. Stolen bases—Heathcote, P. Waner. Sacrifices—L. Waner, Bartell, Wilson, English. Left on bases—Chicago 6, Pittsburgh 12. Bases on balls—Off Kremer 3, Nehf 2, Penner 2, Bush 1. Struck out—By Kremer 6, Swetonic 1, Nehf 2, Penner 3. Hits—Off Nehf 4 in 2 2-3 innings, Penner 7 in 4 2-3, Cvengros 1 in 1-3, Bush 2 in 1-3, Kremer 10 in 8, Swetonic 0 in 1. Winning pitcher—Kremer. Losing pitcher—Cvengros. Umpires—Moran, Klem and Quigley. Time of game—2:08.

GIANTS TRIUMPH, 6-4, IN BRIDGEPORT GAME

Ott's Homer With One On Helps McGrawmen Turn Back Eastern League Club.

BRIDGEPORT, Conn., Aug. 28 (AP).—The New York Giants defeated Bridgeport of the Eastern League in an exhibition game today, 6 to 4.

Mel Ott's home run with Lindstrom on first overcame a one-run lead by the Bears in the sixth inning.

The score by innings:

										R.	H.	E.
New York (N.)	0	1	0	0	1	2	0	1	1	6	10	3
Bridgeport (E)	1	0	0	0	2	0	0	0	1	4	8	1

Batteries—Scott, Mays and O'Farrell, Hogan; Thelander, Michaels, Hughes and Grube, Albert.

AMERICAN ASSOCIATION.

AT INDIANAPOLIS.

First Game.

										R.	H.	E.
Toledo	2	0	0	0	1	0	0	0	0	3	6	1
Indianapolis	0	1	0	0	1	0	0	0	0	2	10	2

Batteries — Ferguson, Parmelee and McCurdy; Jonnard and Spring.

Second Game.

										R.	H.	E.
Toledo	0	0	4	0	1	0	4	0	1	10	18	0
Indianapolis	0	2	0	0	0	0	1	1	0	4	8	2

Batteries—Parks and De Vormer; Hall, Spasco and Riddle.

AT MILWAUKEE.

										R.	H.	E.
Minneapolis	0	0	0	0	0	0	1	1	0	2	10	3
Milwaukee	0	0	0	0	0	2	0	0	1	3	11	0

Batteries—Benton and McMullen; Robertson, Strelecki and Young.

AT KANSAS CITY.

										R.	H.	E.
St. Paul	3	0	0	0	0	0	0	0	0	3	12	1
Kansas City	0	0	0	0	1	0	2	3	1	7	17	2

Batteries—Harriss, Campbell and Hargrave; Davis, Murray and Angley.

AT COLUMBUS.

										R.	H.	E.
Louisville	2	0	0	4	1	1	0	0	0	8	[illegible]	[illegible]
Columbus	0	1	0	2	0	0	3	1	0	7	[illegible]	[illegible]

Batteries—Williams and Thompson; Wysong, Winters and Shinault.

STANDING OF THE CLUBS.

	W.	L.	PC.		W.	L.	PC.
Kansas City	89	43	.674	Columbus	61	71	.462
St. Paul	78	53	.595	Louisville	61	71	.462
Minneapolis	73	59	.553	Milwaukee	53	79	.402
Indianapolis	65	71	.486	Toledo	51	81	.386

Times Wide World Photo.

COCHRANE SAFE AT THIRD ON HIS TRIPLE IN FIRST INNING AT STADIUM.

BUSH RESIGNS POST AS PIRATE MANAGER

Quits in His 4th Season—He Won Pennant Once and Finished Third Twice.

PITTSBURGH, Aug. 28 (AP).—The Pittsburgh National League baseball club, which slumped within a brief period from first place to a position more than a dozen games behind the league leaders, played under new management today following the sudden resignation of Owen J. (Donie) Bush, aggressive little pilot.

Jewel Ens, a coach, was named acting manager after President Barney Dreyfuss had accepted Bush's resignation. Dreyfuss intimated he would retain Ens as manager next season if the Buccaneers made a good showing the remainder of the 1929 race.

Bush, returning to Pittsburgh today from a disastrous Eastern trip during which his charges lost twelve out of seventeen games, submitted his resignation soon after his arrival. No reason for the action was advanced by either Bush or Dreyfuss.

Dreyfuss's Comment on Action.

"He's resigned. That's all I can tell you," said Dreyfuss.

"There is nothing more to give out than that I have resigned and President Dreyfuss has accepted the resignation," said Bush. "That's all there is to be told. I simply decided to quit. There is no ill feeling between President Dreyfuss and myself or between any of the players and myself."

He added that "it was unfortunate that we made such a poor showing on the final Eastern trip, but it was just the fortunes of war." Rumors of an impending shake-up following the Eastern trip have circulated in baseball circles for several weeks.

Bush's Record in Three Years.

During Bush's three-year managerial reign the Pirates won the National League flag in 1927 and finished third in 1926 and 1928. The diminutive skipper came to Pittsburgh from the managership of the Indianapolis, American Association club, and stepped into the shoes of Bill McKechnie, present St. Louis Cardinal leader, who left the Pirates after the Adams-Bigbee-Carey blow-up. During Bush's tenure Kiki Cuyler was benched and the Pirate owner upheld Donie despite loud protests from the fans. Later Cuyler was sent to the Chicago Cubs.

Prior to connecting with Indianapolis, Bush was manager of the Washington Americans. During his player days he was star shortstop of the Detroit Tigers in the time Hughie Jennings was manager and Ty Cobb was in his prime.

BRAVES BEAT PROVIDENCE.

Capture Exhibition Contest by a Score of 5 to 2.

PROVIDENCE, R. I., Aug. 28 (AP).—The Braves beat the Providence Grays of the Eastern League in an exhibition game today, 5-2.

The score by innings:

										R.	H.	E.
Boston (N.)	0	3	0	0	0	0	0	1	0	5	12	1
Providence (E.)	1	0	0	0	0	0	0	1	0	2	12	3

Batteries—Cooney, Peery and Spohrer, Leggett, Gowdy; Bader, Evans, K. Jones and Pasek, Galvin.

Home Run Hitters.

YESTERDAY'S HOMERS.

Ruth, New York Americans..........1
Gehrig, New York Americans..........1
Lary, New York Americans..........1
Goslin, Washington..........1
Cuyler, Chicago Nationals..........1
Hornsby, Chicago Nationals..........1
Bartell, Pittsburgh..........1

The Leaders.

AMERICAN LEAGUE.

Ruth, New York	36	Alexander, Detroit	20
Foxx, Phila	30	McManus, Detroit	16
Gehrig, New York	28	Goslin, Wash	[illegible]
Simmons, Phila	27	Haas, Phila	[illegible]

NATIONAL LEAGUE.

Klein, Phila	33	O'Doul, Phila	26
L. Wilson, Chic	33	Bottomley, St. L	26
Ott, New York	32	Hurst, Phila	25
Hornsby, Chicago	30	Hafey, St. Louis	23

League Totals.

National League..........644
American League..........493
Total..........1,137

NEW YORK-PENN. LEAGUE.

AT ELMIRA.

										R.	H.	E.
Triple Cities	0	0	0	1	0	0	2	1	0	4	10	1
Elmira	0	0	0	0	0	0	0	1	0	1	6	1

Batteries—Miner and O'Brien; Bugart and Jenkins.

AT WILKES-BARRE.

										R.	H.	E.
Harrisburg	0	5	0	0	0	1	2	0	0	8	11	2
Wilkes-Barre	0	0	6	0	0	0	1	0	.	7	12	1

Batteries—Dushong and McCarthy; Tyson and Wilson.

AT SCRANTON.

										R.	H.	E.
York	1	0	0	0	0	0	0	1	0	2	10	1
Scranton	1	0	0	0	0	0	0	0	2	3	6	2

Batteries—George and Urbann; Relfe and Rangnow.

AT WILLIAMSPORT.

										R.	H.	E.
Hazleton	0	0	0	1	1	0	1	0	1	4	11	3
Williamsport	0	0	0	0	1	1	0	0	.	2	12	1

Batteries—Dempster and Bryant; Clasey, Closman and Ernst.

STANDING OF THE CLUBS.

	W.	L.	P.C.		W.	L.	P.C.
Triple Cities	74	50	.597	Hazleton	59	65	.476
Williamsp't	72	55	.567	Scranton	59	66	.472
Harrisburg	68	56	.548	Elmira	58	67	.464
York	64	62	.508	W.-Barre	46	73	.371

MAJOR LEAGUE BASEBALL

AMERICAN LEAGUE.

YESTERDAY'S RESULTS.

Philadelphia 9, New York 7.
Washington 7, Boston 4.
Other clubs not scheduled.

STANDING OF THE CLUBS.

	Won.	Lost.	P.C.
Philadelphia	85	39	.686
New York	70	50	.583
St. Louis	65	57	.533
Cleveland	63	58	.521
Detroit	57	65	.467
Washington	55	65	.458
Chicago	49	73	.402
Boston	43	80	.350

WHERE THEY PLAY TODAY.

Washington at New York (2 games).
(First game starts at 1:30 P. M.)
Boston at Philadelphia.
Cleveland at Chicago.
Detroit at St. Louis.

NATIONAL LEAGUE.

YESTERDAY'S RESULTS.

Pittsburgh 10, Chicago 3 (1st).
Pittsburgh 7, Chicago 6 (2d).
Other clubs not scheduled.

STANDING OF THE CLUBS.

	Won.	Lost.	P.C.
Chicago	82	39	.678
Pittsburgh	69	51	.575
New York	66	55	.545
St. Louis	60	60	.500
Brooklyn	54	65	.454
Philadelphia	51	69	.425
Cincinnati	52	71	.423
Boston	48	72	.400

WHERE THEY PLAY TODAY.

New York at Brooklyn (3:30 P. M.).
Philadelphia at Boston.
Chicago at Pittsburgh.
Other clubs not scheduled.

JERSEY CITY STOPS MONTREAL, 3-1, 3-0

Rhodes Yields Only 4 Hits in Opener, Haines Stealing Home to Prevent Shut-Out.

MONTREAL, Aug. 28 (Canadian Press).—Jersey City took both ends of a doubleheader from Montreal today, 3 to 1 and 3 to 0.

A fine pitching performance by Dusty Rhodes, who limited the Royals to four scattered blows, won the first game for the visitors. Hinkey Haines stole home in the first to save the locals from a double shutout.

George Grant matched Rhode's performance in the second game and scattered Montreal's six hits. Both Van Gilder and Buckalew, who went the route in their games, pitched well but were outclassed by the Jersey City moundsmen.

The box scores:

FIRST GAME.

JERSEY CITY (I.)	ab.	r.	h.	po.	a.	e.
Fewster, 2b	3	1	2	1	3	0
Mann, ss	1	0	1	1	2	0
Kunesch, cf	4	0	1	3	0	0
Selkirk, lf	4	0	1	1	0	0
Kelly, rf	3	0	0	0	0	0
Wera, 3b	4	0	2	1	4	0
Jourdan, 1b	3	0	1	13	0	0
Jergens, c	3	1	1	8	0	0
Rhodes, p	4	1	2	0	2	0
Total	29	3	11	27	11	0

MONTREAL (I.)	ab.	r.	h.	po.	a.	e.
Haines, cf	3	1	0	2	0	0
Gaudette, lf	4	0	2	1	1	0
Henry, 1b	3	0	1	13	0	0
Gulley, rf	3	0	0	0	1	0
Urbanski, ss	4	0	0	3	3	0
Fowler, 3b	3	0	0	2	2	0
Gautreau, 2b	3	0	1	0	4	0
aTice	1	0	0	0	0	0
Niebergall, c	3	0	0	6	1	0
bRipple	1	0	0	0	0	0
VanGilder, p	3	0	0	0	4	0
cConley	0	0	0	0	0	0
Total	30	1	4	27	15	0

aBatted for Gautreau in ninth.
bBatted for Niebergall in ninth.
cBatted for Van Gilder in ninth.

Jersey City ....1 1 0 0 0 0 1 0 0—3
Montreal ....1 0 0 0 0 0 0 0 0—1

Runs batted in—Selkirk 1, Kunesch 1, Mann 1. Two-base hits—Fewster, Mann, Gautreau. Stolen bases—Haines. Double plays—Gaudette and Neibergall; Niebergall and Urbanski; Gautreau, Urbanski and Henry. Left on bases—Jersey City 8, Montreal 8. Bases on balls—Off Rhodes 5, Van Gilder 5. Struck out—By Rhodes 8, Van Gilder 11. Umpires—Carroll and Derr. Time of game—2:25.

SECOND GAME.

JERSEY CITY (I.)	ab.	r.	h.	po.	a.	e.
Fewster, 2b	3	2	2	3	3	0
Mann, ss	4	0	1	1	1	0
Kunesch, cf	3	0	1	2	0	0
Selkirk, lf	3	0	1	2	0	0
Kelley, rf	1	0	0	2	0	0
Wera, 3b	3	0	0	1	0	0
Jourdan, 1b	3	0	0	6	2	0
Head, c	3	0	0	1	1	0
Jergens, c	1	0	0	2	0	0
Grant, p	3	1	1	0	2	0
Total	26	3	6	21	8	0

MONTREAL (I.)	ab.	r.	h.	po.	a.	e.
Haines, cf	4	0	2	3	0	0
Gaudette, lf	4	0	1	1	0	0
Henry, 1b	3	0	0	10	0	0
Gulley, rf	3	0	0	1	0	0
Urbanski, ss	3	0	1	0	1	0
Fowler, 3b	3	0	1	0	1	0
Gautreau, 2b	3	0	1	0	4	0
aTice	1	0	0	0	0	0
Radwan, 2b	0	0	0	1	0	0
Daly, c	1	0	0	2	0	0
Buckalew, p	1	0	0	0	2	0
bConley	1	0	0	0	0	0
Total	26	0	6	21	10	0

aBatted for Gautreau in sixth.
bBatted for Buckalew in seventh.

Jersey City ....0 0 1 0 0 1 0—2
Montreal ....0 0 0 0 0 0 0—0

Runs batted in—Fewster 1, Mann 1, Kunesch 1.

Two-base hit—Fewster. Stolen base—Fewster. Sacrifices—Buckalew, Kelley. Double plays—Fewster and Jourdan; Grant, Jourdan and Fewster. Left on bases—Jersey City 4, Montreal 4. Bases on balls—Off Buckalew 1, Grant 4. Struck out—By Buckalew 1, Grant 2. Hit by pitcher—By Buckalew (Fewster). Umpires—Carrol and Derr. Time of game—1:40.

International League.

Jersey City 3, Montreal 1 (1st).
Jersey City 3, Montreal 0 (2d).
Buffalo 7, Newark 1 (1st).
Buffalo 6, Newark 5 (2d).
Rochester 3, Baltimore 2 (1st).
Baltimore 1, Rochester 0 (2d).
Reading 5, Toronto 3.

STANDING OF THE CLUBS.

	Won.	Lost.	P.C.
Rochester	80	[illegible]	.581
Toronto	78	[illegible]	.562
Buffalo	73	68	.518
Baltimore	71	67	.514
Reading	68	[illegible]	.496
Montreal	66	71	.482
Newark	65	72	.474
Jersey City	43	94	.314

WHERE THEY PLAY TODAY.

Newark at Buffalo.
Jersey City at Montreal.
Reading at Toronto.
Baltimore at Rochester.

Double Header Today, Yankee Stadium. Yankees vs. Wash. 1st game at 1:30.—Advt.

BUFFALO TRIUMPHS OVER BEARS TWICE

Defeats Newark, 7 to 1 and 6 to 5, and Advances to 3d Place in Standing.

BUFFALO, Aug. 28 (AP).—Buffalo advanced to third place in the International League today by defeating the Newark Bears in both ends of a double-header, 7 to 1 and 6 to 5.

Jim Faulkner, Bison lefthander, was supreme in the opener, allowing three hits and losing a shut-out when Hungling smashed a homer.

The box scores:

FIRST GAME.

NEWARK (I.)	ab.	r.	h.	po.	a.	e.
Conlan, lf	4	0	1	4	0	0
Jacobson, rf	4	0	0	4	0	0
Pipp, 1b	4	0	1	8	0	0
West, cf	3	0	0	2	0	0
Malone, 3b	3	0	0	1	1	0
Kingdon, 2b	3	0	0	0	4	0
Stevens, ss	3	0	0	4	1	0
Hungling, c	3	1	1	7	1	0
Fischer, p	2	0	0	0	0	0
Ens, p	0	0	0	0	0	0
Total	28	1	3	24	7	0

BUFFALO (I.)	ab.	r.	h.	po.	a.	e.
Mueller, cf	4	1	2	0	0	0
Thomas, 2b	4	1	2	3	5	0
Fisher, rf	5	0	0	3	0	0
Barrett, 3b	3	1	1	0	3	0
Moore, lf	3	1	1	2	0	0
Sheedy, 1b	4	1	2	13	1	0
Cooney, ss	3	1	2	3	5	0
Urban, c	4	1	0	3	0	0
Faulkner, p	4	0	0	1	1	0
Total	33	7	10	27	17	0

Newark ....0 0 0 0 0 0 0 1 0—1
Buffalo ....0 4 0 0 0 2 1 0 .—7

Runs batted in—Cooney 3, Mueller 2, Thomas 2, Hungling 1.

Two-base hit—Sheedy. Three-base hit—Cooney. Home runs—Thomas, Hungling. Stolen base—Moore. Double plays—Barrett, Thomas and Sheedy; Kingdon and Hungling; Faulkner, Cooney and Sheedy. Left on bases—Newark 3, Buffalo 8. Bases on balls—Off Faulkner 3, Fischer 3, Ens 1. Struck out—By Faulkner 3, Fischer 3, Ens 1. Hits—Off Fischer 9 in 6 innings, Ens 1 in 2. Hit by pitcher—By Ens (Thomas). Losing pitcher—Fischer. Umpires—Finneran and Becker. Time of game—1:43.

SECOND GAME.

NEWARK (I.)	ab.	r.	h.	po.	a.	e.
Conlan, lf	3	0	0	0	0	1
Jacobson, rf	2	0	0	2	0	1
Pipp, 1b	3	0	1	7	0	0
West, cf	3	0	1	2	0	0
Malone, 3b	3	1	1	0	2	0
Kingdon, 2b	3	1	1	1	2	0
Stevens, ss	4	1	1	1	1	0
Hungling, c	3	2	2	4	0	0
Fall'stein, p	2	0	0	0	0	0
Pruett, p	0	0	0	0	0	0
Total	26	5	10	18	[illegible]	2

BUFFALO (I.)	ab.	r.	h.	po.	a.	e.
Mueller, cf	4	0	1	1	1	1
Thomas, 2b	3	2	2	5	0	0
Fisher, rf	3	1	1	0	0	0
Barrett, 3b	3	1	2	0	0	0
Moore, lf	4	0	2	0	0	0
Sheedy, 1b	3	0	0	8	0	0
Cooney, ss	3	0	1	0	5	0
Barnes, c	2	0	0	1	0	1
Urban, c	0	0	0	1	0	0
Mills, p	2	0	0	0	1	0
Ogden, p	0	0	0	0	1	0
aWilliams	1	0	0	0	0	0
bElliott	0	0	0	0	0	0
cSae	0	1	0	0	0	0
Total	27	6	10	21	[illegible]	3

aBatted for Barnes in sixth.
bBatted for Mills in sixth.
cRan for Elliott in sixth.

Newark ....0 0 0 2 0 3 0—5
Buffalo ....0 0 1 0 2 1 2—6

Runs batted in—Moore 3, Hungling 2, Barrett 2, Jacobson 1.

Two-base hits—Moore, Kingdon, Barrett. Home run—Hungling. Sacrifices—Kingdon, Pipp, Barrett, Fallenstein, Malone. Double play—Thomas, Cooney and Sheedy. Left on bases—Buffalo 6, Newark 6. Bases on balls—Off Mills 4, Fallenstein 2. Struck out—By Mills 1, Fallenstein 3. Hits—Off Mills 9 in 6 innings, Ogden 1 in 1, Fallenstein 7 in 5 2-3, Pruett 3 in 1 1-3. Hit by pitcher—By Fallenstein (Thomas), by Pruett (Fisher). Winning pitcher—Ogden. Losing pitcher—Pruett. Umpires—Becker and Finneran. Time of game—1:45.

SOUTHERN ASSOCIATION.

AT CHATTANOOGA.

										R.	H.	E.
New Orleans	1	1	1	1	3	0	0	0	1	8	[illegible]	[illegible]
Chattanooga	1	0	0	0	0	0	0	0	0	1	[illegible]	[illegible]

Batteries—Danforth and Anderson, Howard and Brock.

AT ATLANTA.

										R.	H.	E.
Little Rock	0	0	0	0	0	1	0	1	0	2	10	0
Atlanta	0	1	0	0	0	0	1	0	1	3	9	0

Batteries—J. Moore, Hughes and Whitney; W. Moore, Kiefer and Lopez, Yelle.

AT NASHVILLE.

										R.	H.	E.
Mobile	0	0	0	0	0	0	1	2	0	3	10	2
Nashville	0	2	0	0	0	0	3	0	.	5	11	1

Batteries—Freeman and Moore; Willis and Kreuger.

AT BIRMINGHAM.

										R.	H.	E.
Memphis	0	0	1	0	0	0	0	1	0	2	[illegible]	[illegible]
Birmingham	0	0	0	0	0	0	0	0	0	0	[illegible]	[illegible]

Batteries—Griffin and Berger; Caldwell and Gibson.

STANDING OF THE CLUBS.

	W.	L.	P.C.		W.	L.	P.C.
Nashville	79	56	.585	Atlanta	70	65	.518
Birmingham	77	58	.570	Little Rock	64	73	.468
N. Orleans	75	56	.577	Mobile	61	80	[illegible]
Memphis	64	69	[illegible]	Chattanooga	57	82	[illegible]

Baseball Today Ebbets Field. Brooklyn vs. Giants, 3:30 P. M.—Advt.

3 RUNS IN 8TH WIN FOR SENATORS, 7-4

Goslin Leads Attack in Victory Over Red Sox With Homer and 2 Singles.

GASTON DRIVEN FROM BOX

Is Hit Hard During Late Splurge by Washington—Thomas Triumphs on Mound.

WASHINGTON, Aug. 28 (AP).—The Senators broke a 4-all deadlock with a three-run rally in the eighth today and defeated the Red Sox, 7 to 4, making a sweep of the two-game series. Washington drove Gaston off the mound during heavy hitting in the late splurge.

Goose Goslin led the home attack with a four-bagger and two singles in four times at bat. Thomas emerged victor in the box.

The box score:

BOSTON (A).	ab.	r.	h.	po.	a.	e.
Reeves, 3b	5	2	3	0	0	0
Scarritt, lf	5	1	3	2	0	0
Rothrock, cf	5	1	1	2	0	0
Barrett, rf	4	0	0	2	0	0
Regan, 2b	4	0	3	5	3	1
Todt, 1b	4	0	0	8	0	0
Berry, c	4	0	2	5	0	0
Rhyne, ss	4	0	0	1	0	0
Gaston, p	4	0	1	0	2	0
Bayne, p	0	0	0	0	2	0
Total	39	4	12	24	7	1

WASHINGTON (A).	ab.	r.	h.	po.	a.	e.
Judge, 1b	4	0	0	8	6	0
Rice, rf	4	2	1	3	0	0
Goslin, lf	4	2	3	4	0	0
Myer, 2b	4	1	2	1	4	0
West, cf	4	0	2	2	0	0
Cronin, ss	3	0	0	3	2	1
Spencer, c	4	0	1	4	0	0
Hayes, 3b	4	0	1	1	2	0
Thomas, p	3	1	1	0	2	0
Total	33	7	11	27	11	1

Boston ....2 0 0 0 0 0 2 0 0—4
Washington ....2 0 0 1 1 0 0 3 .—7

Runs batted in—Scarritt 2, Regan, Goslin 2, Spencer, Myer 2, Rothrock, West, Hayes.

Two-base hits—Scarritt, Reeves, Berry, West. Three-base hits—Scarritt, Myer. Home run—Goslin. Stolen base—Rothrock. Sacrifice—Cronin. Double plays—Regan and Todt; Cronin, Myer and Judge. Left on bases—Boston 8, Washington 7. Base on balls—Off Gaston 3, Bayne 1. Struck out—By Gaston 5, Thomas 4. Hits—Off Gaston 9 in 7 innings, Bayne 2 in 1. Wild pitch—Thomas. Losing pitcher—Gaston. Umpires—McGowan, Owens and Campbell. Time of game—2:00.

ROCHESTER BREAKS EVEN.

Beats Orioles, 3-2, Loses by 1-0—Sets Double-Play Mark.

ROCHESTER, Aug. 28 (AP).—The Rochester Red Wings divided a double bill with the Baltimore Orioles today, winning the opener by 3 to 2, and dropping the second by 1 to 0.

The Red Wings shattered the Major League double-play record of 194, held by Cincinnati, in the second game, when they completed their 195th twin killing of the season.

Jim Collins's 38th circuit blow of the season broke up the first game in the eighth. Hollingsworth checked the leaders in the second.

The box scores:

FIRST GAME.

BALTIMORE (I.)	ab.	r.	h.	po.	a.	e.
Loepp, cf	4	0	0	4	0	0
Stewart, 2b	4	0	0	2	3	2
Neun, 1b	4	1	2	6	0	0
Smith, rf	4	0	2	1	0	0
Layne, lf	2	1	0	1	0	0
Mooers, ss	4	0	1	2	1	1
Lamotte, 3b	2	0	1	2	0	0
Cronin, c	2	0	0	6	0	0
Holshauser, p	3	0	1	0	0	0
Total	31	2	[illegible]	24	4	2

ROCHESTER (I.)	ab.	r.	h.	po.	a.	e.
Brown, 3b	4	0	1	0	2	0
Toporcer, 2b	4	1	1	4	2	0
Collins, 1b	3	2	2	15	0	0
Watkins, cf	4	0	0	2	0	0
Worth'n, rf	3	0	0	0	0	0
Spalding, lf	3	0	1	0	0	0
Sand, ss	4	0	0	2	7	0
Florence, c	3	0	1	2	0	0
Bell, p	3	0	1	1	0	0
Total	31	3	[illegible]	27	17	0

Baltimore ....0 0 0 0 0 0 2 0 0—2
Rochester ....2 0 0 0 0 0 0 1 .—3

Runs batted in—Watkins 1, Collins 1, Layne 1, Mooers 1.

Two-base hits—Brown, Neun, Mooers. Home run—Collins. Stolen base—Layne. Sacrifice—Layne. Double plays—Bell, Sand and Collins (2). Left on bases—Baltimore 5, Rochester 7. Bases on balls—Off Holshauser 3, Bell 1. Struck out—By Holshauser 6, Bell 2. Hit by pitcher—By Bell (Lamotte). Umpires—Chill and Westervelt. Time of game—1:44.

SECOND GAME.

BALTIMORE (I.)	ab.	r.	h.	po.	a.	e.
Loepp, cf	2	1	2	0	0	0
Stewart, 2b	3	0	1	1	3	0
Hassler, ss	0	0	0	2	1	0
Neun, 1b	2	0	1	8	0	0
Smith, rf	3	0	0	1	1	0
Layne, lf	2	0	0	0	0	0
Mooers, ss.2b	3	0	0	0	5	0
Lamotte, 3b	3	0	1	1	0	0
Cronin, c	3	0	0	7	2	0
Hol'worth, p	3	0	0	1	0	0
Coumbe, p	0	0	0	0	0	0
Total	24	1	5	21	12	0

ROCHESTER (I.)	ab.	r.	h.	po.	a.	e.
Brown, 3b	4	0	2	0	2	0
Toporcer, 2b	4	0	1	1	1	0
Collins, 1b	2	0	1	9	0	0
Watkins, cf	2	0	0	3	0	0
Wor'gton, rf	1	0	0	0	0	0
Spalding, lf	3	0	1	0	0	0
Sand, ss	1	0	1	2	2	0
Morrow, c	2	0	0	4	0	0
Berly, p	2	0	0	1	3	0
aMyers	0	0	0	0	0	0
bSouthw'rth	1	0	0	0	0	0
cCarleton	0	0	0	0	0	0
dBlades	0	0	0	0	0	0
Total	21	0	6	21	8	0

aBatted for Morrow in seventh.
bBatted for Berly in seventh.
cRan for Southworth in seventh.
dRan for Carleton in seventh.

Baltimore ....1 0 0 0 0 0 0—1
Rochester ....0 0 0 0 0 0 0—0

Run batted in—Neun 1.

Three-base hit—Loepp. Stolen base—Neun. Sacrifices—Neun, Myers. Double plays—Mooers, Hassler and Neun; Neun (unassisted); Cronin and Hassler; Berly, Sand and Collins. Left on bases—Baltimore 5, Rochester 8. Bases on balls—Off Hollingsworth 7, Berly 2. Struck out—By Hollingsworth 8, Berly 4. Hits—Off Hollingsworth 4 in 6 2-3 innings, Coumbe 0 in 1-3. Winning pitcher—Hollingsworth. Umpires—Chill and Westervelt. Time of game—1:27.

READING BEATS TORONTO.

Scores Four Runs in Third Inning and Triumphs, 5 to 3.

TORONTO, Aug. 28.—Clouting Frank Barnes for four runs in the third inning, Reading scored its second straight victory over Toronto here today. The score was 5 to 3.

The box score:

READING (I.)	ab.	r.	h.	po.	a.	e.
Marriott, 3b	[illegible]	[illegible]	[illegible]	[illegible]	[illegible]	[illegible]
Hawks, 1b	5	1	1	14	1	0
Whitman, rf	4	1	1	1	1	1
Taylor, cf	4	2	2	1	0	0
Quellich, lf	3	0	2	3	0	0
Walsh, 2b	4	0	1	2	3	0
Jurges, ss	4	0	1	2	5	0
Styles, c	3	0	1	2	0	0
Holley, p	3	0	1	1	4	0
Totals	34	5	10	27	14	1

TORONTO (I.)	ab.	r.	h.	po.	a.	e.
Rabbitt, rf	4	1	0	1	0	0
Rich'dson, 2b	4	1	2	3	0	0
Stone, lf	4	0	1	2	0	0
Sweeney, 1b	3	0	1	10	0	0
Burke, 2b	4	0	0	5	4	0
Skinners, cf	4	0	0	4	0	0
Cote, ss	4	0	0	0	2	1
[illegible], c	[illegible]	[illegible]	[illegible]	[illegible]	[illegible]	[illegible]
Barnes, p	[illegible]	[illegible]	[illegible]	[illegible]	[illegible]	[illegible]
Fisher, p	[illegible]	[illegible]	[illegible]	[illegible]	[illegible]	[illegible]
[illegible]	[illegible]	[illegible]	[illegible]	[illegible]	[illegible]	[illegible]
Total	32	3	[illegible]	27	[illegible]	2

aBatted for Barnes in third.

Reading ....0 1 4 0 0 0 0 0 0—5
Toronto ....0 0 0 1 0 1 1 0 0—3

Runs batted in—Whitman 2, Quellich 2, Rabbitt 1, Richardson 1, Sweeney 1.

Two-base hits—Taylor, Whitman, Rabbitt. Sacrifices—Quellich, Holley, Sweeney. Stolen bases—Taylor. Double plays—Jurges, Walsh and Hawks; Burke and Sweeney. Left on bases—Reading 8, Toronto 4. Struck out—By Fisher 2. Bases on balls—Off Holley 1, Barnes 1, Fisher 1. Hits—Off Barnes, 6 in 3 innings; Fisher, 4 in 6. Losing pitcher—Barnes. Wild pitch—Barnes. Umpires—Parker and Holmes. Time of game—1:40.

PACIFIC COAST LEAGUE.

AT SAN FRANCISCO.

										R.	H.	E.
Oakland	0	0	1	2	0	0	1	0	0	4	[illegible]	1
Missions	[illegible]									[illegible]	13	1

Batteries—McEvoy and Lombardi; Cole and Baldwin.

AT SEATTLE.

										R.	H.	E.
San Francisco	0	0	0	0	1	1	0	0	0	2	9	1
Seattle	1	0	2	0	0	0	0	1	.	4	11	0

Batteries—Gomes and Haworth; Kallio and Borreani.

AT PORTLAND.

										R.	H.	E.
Los Angeles	0	0	2	0	1	0	4	0	1	8	13	0
Portland	0	0	0	0	1	0	1	0	0	2	8	0

Batteries—Roberts and Hannah; Fullerton, Chesterfield, Cascarella and Woodall.

AT LOS ANGELES.

										R.	H.	E.
Sacramento	0	0	0	0	2	0	0	1	0	3	12	2
Hollywood	2	0	0	7	3	0	2	0	.	14	16	2

Batteries—Jones, Gould and Harris; Kinney and Severeid, Sypher.

STANDING OF THE CLUBS.

	W.	L.	PC.		W.	L.	PC.
Portland	35	22	.608	San Francisco	32	27	.542
Los Angeles	34	24	.586	Oakland	30	29	.508
Missions	33	25	.569	Sacramento	22	35	.386
Hollywood	36	28	.563	Seattle	14	43	.237

Other News of Sports On Next Two Pages

"COUNTRY CLUB" IS THE HAT TO WEAR NOW!

Made by Schoble

$7

Rakish, lightweight, turn-down brim hat. The hat you'll see at the Forest Hills Stadium, at Naragansett, at Meadowbrook — wherever the best dressed crowds gather. Tobacco and cocoa browns are first in favor — greys are next

WALLACH BROTHERS

FOR SCHOBLE HATS

Hart Schaffner & Marx Clothes

A LABEL WITH A REAL MEANING —It's Ripe Tobacco!

. . . It's the Bayuk label—the Bayuk idea. And it represents the greatest factor ever discovered in the making of a supremely good cigar: Tobacco ripeness. Ripe tobacco makes the only kind of cigar that combines full, true flavor with natural mellow-mildness. And Bayuk Philadelphia Cigar offers the proof. Bayuk "Phillie" is so different—so enjoyable—so satisfying—you'll adopt it for life!—It's Ripe Tobacco! . . . So labeled and guaranteed by one of the world's largest cigar manufacturers.

Distributor:
Bayuk Cigars, Incorporated
New York City
119-21 Fifth Avenue
Tel. — Algonquin 6839

Impressive Victory Scored by High Strung at Saratoga; Buddy Bauer Also Wins

HIGH STRUNG WINS; NEAR TRACK RECORD

Goes Six Furlongs in 1:10 4-5 in First Start Since Last Fall, Defeating Vanity.

BUDDY BAUER IS VICTOR

Beats Ironsides by Nose, With Osmand Next, in Delaware Handicap, Spa Feature.

3 OF 11 FINISH IN CHASE

Jockey In Hospital After Spills on Course — Polish Triumphs Over Humanist.

By BRYAN FIELD.

Special to The New York Times.

SARATOGA SPRINGS, N. Y., Aug. 28.—High Strung, the champion 2-year-old of 1928, made his first start today since winning the Pimlico Futurity last Fall and he demonstrated that he is a first flight 3-year-old and still one of the fastest thoroughbreds in training.

When he won the Futurity at Belmont Park and clinched his place as the greatest money winning horse of 1928, High Strung established a new track record and today he ran the fastest six furlongs that has been seen here in two years at least High Strung injured himself in his stall in the Spring while being prepared for the Preakness.

Trainer George Odom certainly did a fine job in bringing back the son of High Time and Emotion, which raced in the colors of Robert L. Gerry. High Strung's time was 1:10 4-5 for six furlongs, which compares favorably with the track record of 1:10 2-5, set in 1918. The fastest six furlongs of 1928 was 1:12, and while performances this year have been better, there has been nothing to equal High Strung's sparkling time today.

High Strung's Form Impressive.

For a horse that has not raced in about ten months High Strung looked very powerful. He ran under wraps for the entire route and finished handily a length ahead of W. R. Coe's Vanity, which led Samuel Ross's Lady Capulet by four lengths.

The others in the order of their finish were Virmar, Farmer, Calwick, Okaybee and Sun Hatter. Linus (Pony) McAtee was up on High Strung and going to the post had no trouble keeping his seat. High Strung seemed glad to be in a race again and was frisky all the way to the post.

At the break McAtee let High Strung rush to the front. Soon he had several lengths the best of it and McAtee did nothing more than cluck to him once or twice so he would not forget he was in a horse race.

Virmar Tires at the Finish.

Virmar ran second for most of the way, but tired in the last furlong and both Vanity and Lady Capulet ran by her.

The winner was the 7 to 10 favorite in the betting and carried top weight of 120 pounds, which made the effort look better than ever. Vanity had only 107 pounds up and Lady Capulet four more. High Strung's fractions were as follows: 0:23, 0:46 2-5 and 1:10 4-5.

The return to the races of last year's juvenile champion quite overshadowed the scheduled feature, which was the Delaware Handicap, worth $4,450. This produced a thrilling contest, which was practically a repetition of the American Legion Handicap of Aug. 10, Colonel E. R. Bradley's Buddy Bauer won again, finishing the mile in 1:37, with Ironsides second, Osmand third and Distraction fourth.

There were five horses in the race and Bobashela brought up the rear. Buddy Bauer's margin was a scant nose and the stretch drive produced a hot battle between Buddy Bauer, Osmand and Ironsides. There was a lot of betting on the test, Ironsides and Osmand being joint favorites at 8 to 1, with Bobashela and Buddy Bauer right behind them at 7 to 2 and 16 to 5, respectively. Distraction was 6 to 1.

Osmand Rushes to the Front.

The break saw Osmand rush to the front with Buddy Bauer at his saddle cloth. Ironsides was rated third, several lengths off the first two. For seven furlongs, or until well into the stretch, Osmand and Buddy Bauer ran head and head. In the last three-sixteenths of a mile the 124 pounds Osmand was carrying told and he gave up. Ironsides had been closing fast all this time, and when Osmand was beaten joined the issue with Buddy Bauer.

The finish was fast and furious with Legere getting Buddy Bauer home a snort in front despite the best efforts of McAtee on Ironsides, who missed a double by being second. The winner carried 117 pounds as against 110 for Ironsides.

The biggest steeplechase field of the meeting paraded in the Newport when eleven faced the starter. Of these only three finished the course, the rest of the horses and riders being strewn everywhere. Jockeys Snyder and Newton were severely shaken, Newton being taken to the Saratoga Hospital.

The winner was J. E. Davis's Polish, with Humanist second and Stiff Shirt third.

SHAW OUTPOINTS MOY.

Matto Stops Rapp in First Round at Olympia B. C. Show.

Henry Shaw of Washington Heights, weighing 158 pounds, gained the decision over Al Moy of Chinatown, 154, in the main four-round bout at the Olympia B. C. new talent show last night. In the semi-final, scheduled for four rounds, Johnny Matto, 179, knocked out Billy Rapp, 171½, in the first.

The other bouts, all of which were scheduled for four rounds, resulted as follows:

Allen Gibbs, 149, defeated Jack Falk, 140; Packey Lynch, 140, knocked out Augustine Perls, 139, in the third; Ray Pollock, 170, outpointed Danny Lander, 156; Jimmy Logan, 129 triumphed over Sammy Fisher, 127; Vic Morosco, 130, knocked out Al Palmer, in the first round; Pasquale Bonfiglio, 129, won the decision from Jack Goldfob, 129, and Rocco Martinelli, 130, received the verdict over Augie Patrico, 127½.

Belmont Purses on Sept. 14 To Total More Than $200,000

Special to The New York Times.

SARATOGA SPRINGS, N. Y., Aug. 28.—The forthcoming Belmont Park meeting will see the largest day's distribution of purse money in American racing history. According to a calculation made by the Westchester Racing Association which estimates that the Futurity will gross about $140,000.

The Grand National Steeplechase is expected to have a gross value of $45,000 and the Jockey Club Gold Cup will approximate about $20,000.

All of these events will be run on Sept. 14, and along with the ordinary races to be run that day assure a purse distribution of more than $200,000. The Belmont meeting opens Monday.

CLICK HOME FIRST IN THE FLOSSMOOR

Beats Greenock by a Neck After Hard Drive in Feature at Lincoln Fields.

WINDY CITY IS DEFEATED

Calf Roper and Buddy Basil, Derby Race Winners, Also Bow to Uluniu.

CHICAGO, Aug. 28 (AP).—The Black Dot Stable's Click, in whose nostril a sponge was found after his last race, came back today to win the Flossmoor Handicap, the feature attraction of a well balanced card at Lincoln Fields. Greenock, from August Sutro's stable, was second and Brown Wisdom third. The race had a cash value of $1,500 to the winner and the six furlongs were negotiated in 1:11 4-5.

Click, away well, was taken into a short lead right after the start and under a sterling ride by T. Burns, held on to win in a hard drive by a neck. Greenock, away well, dropped back to fourth position at the quarter and, coming again in the stretch, took a brief lead but then hung slightly to take the place money by three lengths. Brown Wisdom ran an even race throughout to take the small end of the purse. Cayuga and Martie Flynn were outrun.

The winner paid $28.34 for each $2 ticket.

Mrs. R. Pollard registered two victories when her Uluniu won the Hazelcrest Purse, the secondary feature, defeating Windy City, the winner of the American Derby; Calf Roper, the winner of the Louisville Derby, and Buddy Basil, the winner of the Latonia Derby. Mrs. Pollard previously had won with the half brother of Uluniu, Kukui, in the first race.

The summaries:

FIRST RACE—Purse $1,200; 3-year-olds and upward; six furlongs.

Kukui, 110	(Parmalee)	28.22	16.32	6.34
Zeta, 105	(Bryant)	....	4.62	3.26
La Fiore, 107	(Philpot)	....	....	2.80

Time—1:13 1-5. Lieut. Seth, Pomegranate, Chief Among, White Heel, Royal Ruby, Sanotion, Judge Lynch, Old Bill and Vela also ran.

SECOND RACE—Purse $1,200; maiden 2-year-olds; fillies; five and one-half furlongs.

Jezebel, 115	(V. Smith)	5.52	3.40	2.64
Kukui, 110	(Parmalee)	....	3.74	3.54
Sun Stroke, 115	(Parmalee)	....	....	4.32

Time—1:06 3-5. Nellie Basil, Helen Long, My Step, Mighty Cute, Bunch of Lillies, Elizabeth Middlesome Lassie, Swift Current and Golden Glory also ran.

THIRD RACE—Purse $1,300; claiming; 3-year-olds; one mile and a sixteenth.

Lillian Tee, 106	(Malbert)	14.38	6.50	5.66
Thistle Star, 100	(V. Smith)	....	3.34	2.74
Golden West, 107	(Russell)	....	....	11.26

Time—1:46 1-5. Jeff O'Neill, Jap Lac, Meddlesome Dame, Jim Thorpe and Sunstalker also ran.

FOURTH RACE—The Hazelcrest; purse $1,400; 3-year-olds; one mile.

Uluniu, 111	(Parmalee)	5.20	2.56	Out
Windy City, 118	(Allen)	....	3.10	Out
Calf Roper, 111	(L. Jones)	....	....	Out

Time—1:38 1-5. Buddy Basil also ran.

FIFTH RACE—The Flossmoor Handicap; purse $3,000; 2-year-olds and upward; six furlongs.

Click, 103	(Burns)	28.34	7.92	4.06
Greenock, 110	(Hulbert)	....	3.66	2.62
Brown Wisdom, 110	(Reed)	....	....	3.70

Time—1:11 4-5. Cayuga and Martie Flynn also ran.

SIXTH RACE—Purse $1,300; claiming; 2-year-olds; six furlongs.

Hogan's Play, 104	(Neal)	10.58	6.02	4.28
Gotta Gonow, 112	(Byrnes)	....	9.70	4.96
Keshan, 116	(Freak)	....	....	7.80

Time—1:13. Altavar, Chief Petitjohn, Thistle Lad, Princess Elda, Avarice, Glycine, Baroness, Abigail and Beaver Boy also ran.

SEVENTH RACE—Purse $1,300; claiming; 3-year-olds and upward; one mile and a sixteenth.

Secrecy	(Russell)	16.60	8.32	5.42
Inca, 112	(Miller)	....	9.64	5.08
Forebec, 107	(Bryant)	....	....	4.48

Time—1:47 2-5. Lamkin, Semper Felix, St. Matthews, Runthorne, Little Chip, Gnome Second, Al Garnet, Checkmate and True Boy also ran.

Weather cloudy; track good.

Cumberland Entries.

By The Associated Press.

FIRST RACE—Purse $500; 2-year-olds; about five furlongs.

West Drift 108	John Robert 111
Kilrush 106	Guffie 108
Dorinda 108	Little Pindar 108
Trudgeon 108	Lucky Mike 108
Bloody Peaty 108	Chota Rowa 105
Main Play 103	All Rock 103

SECOND RACE—Purse $500; claiming; 3-year-olds and upward; about six furlongs.

Goodness Agnes 113	Nellie Ballot 103
Blue Mirror 113	Hot Sand 110
Mexican Pete 116	Oh Ma 105
Al Blue 121	El Quidnunc 113
Miss Nipper 108	Blaze 113
Domesticated 113	Burns Her Heart 108
Mary G. 113	Jack O'Lear 111
Red Bank 118	Tillie 108

THIRD RACE—Purse $500; claiming; 3-year-olds and upward; about six and a half furlongs.

Star Cudgel 112	Sun Lad 110
Bonnie Land 112	Blue Mont 112
Merichar 117	Ocean 112
Column 112	Who Knows Me 112
Hapsburg Miss 112	The Ally 112
Roy Williams 117	Member 108
Royal Spring 117	Beth's Lesson 117
Doris K 100	John F. Kleaver 112

FOURTH RACE—The Cumberland Fair Handicap; purse $1,000; 3-year-olds and upward; about one mile and a sixteenth.

Billy Cook 123	Five Oaks 109
Ring On 103	Royal Charge 103
Helen Dean 105	Danger Signal 111
Immortal 110	One Cent 100

FIFTH RACE—Purse $500; claiming; 4-year-olds and upward; about six furlongs.

Comfy 103	Lon 115
The Code 113	Laurel 110
High Binder 110	Appellate 112
Shasta King 118	Lucky Fox 116
Sunstreture 105	Dooley 118
Stalwag 115	Silenus 118
Roman Sandal 113	Melva Rose 113
Gold Piece 115	Broadmoor 118

SIXTH RACE—Purse $500; claiming; 3-year-olds and upward; six and a half furlongs.

Bell Ringer 117	Saucy 107
Crystal 110	Linet 113
Rusel 112	Kaffir 105
Primp 105	Sea Lang 100
Sunstreture 113	Pilgrim 112
Compass 112	El Alone 112
Jane Brooker 107	Teaf 112
Whimsical Star 103	Little Sphinx 112

SEVENTH RACE—Purse $500; claiming; 4-year-olds and upward; about one mile and seventy yards.

Secrecy 110	Somerset 107
Shadowdale 112	Shenawold 107
Raconteur 107	Battle Shot 110
Sport Royal 112	Gold Dust 105
Star Falcon 115	Ice 115
Fanciste 115	Impulsive 110
Smoke Stack 107	Chef D'Oeuvre 115
Force 113	Wrack Maid 107

*Apprentice allowance claimed.

Weather clear; track fast.

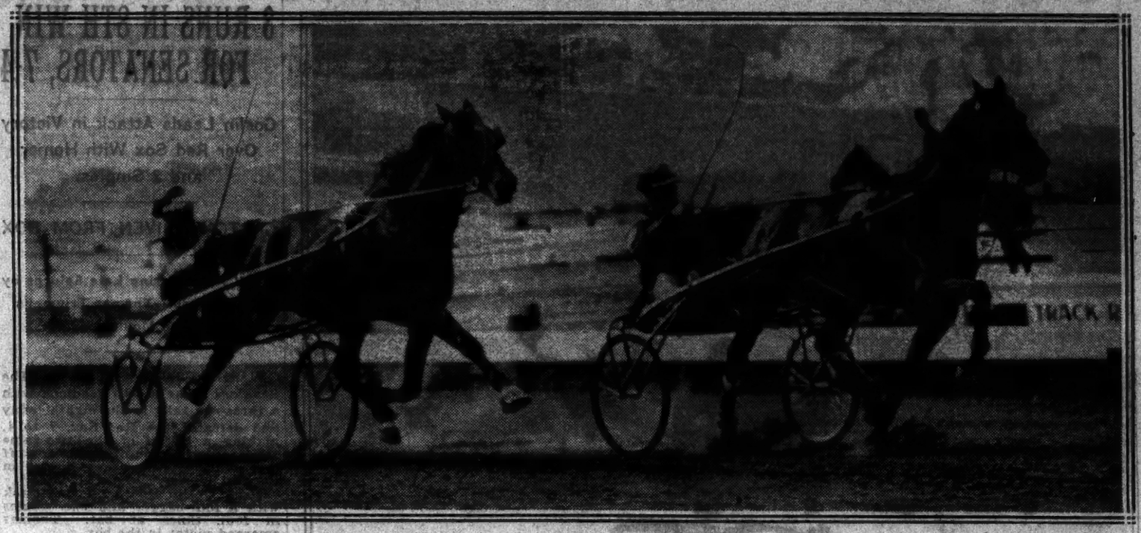

Photo by Freudy.

FULLWORTHY, FRED EGAN DRIVING, WINNING $10,000 EMPIRE STATE STAKE AT SYRACUSE.
Trailing Fullworthy in Third Heat of the Grand Circuit Feature Is Guy Worthy, Driven by Stokes.

BUCKAROO IS FIRST IN JUMPING EVENT

U. S. Army Entry Victor Over Wasp After Tie at State Fair Horse Show.

PROCTOR WINS TWO BLUES

Scores Twice in Hunter Division for Army—Mrs. Rowland's Carita Triumphs Again.

By HENRY R. ILSLEY.

Special to The New York Times.

SYRACUSE, N. Y., Aug. 28.—Members of the United States Army horse show team and their mounts provided the most interesting competition at the third day of the eighty-ninth annual New York State Fair horse show. In the jumping event over five-foot obstacles that veteran of many hard-fought battles, Buckaroo, carried off first money with a perfect performance.

Captain W. B. Bradford had the mount on the old fellow and tied with The Wasp, the local entry from the Lyndon Farm of E. I. White, which made its best showing to date over the jumps. In the jump-off, however, Buckaroo again had a clean slate and took the blue. Third went to the Rolling Rock Farm's brown mare Comet and fourth to Mrs. Proctor Welch's Lyndondale. It was the winner's second blue of the exhibition.

The star of the army outfit, however, is the noted jumper Proctor, which scored so handsomely on the Eastern show circuit before going across for the last Olympic games. The big bay gelding has already accounted for three blues and a yellow ribbon, accumulating $300 in cash.

Proctor Beats Little Canada.

His two victories today came in the hunter division. First he had to beat the Longacre Farm's good jumper Little Canada in the class for qualified or green hunters other than thoroughbreds.

In the class for hunters ridden by amateurs, Proctor received a setback, finishing no better than third to Little Canada and the Rolling Rock Farm's Windsor, respectively. In the event for hunters over the regular course he was again to the fore, taking the measure of Little Canada and Windsor.

The old argument regarding competition of the Army team against civilians in the regular hunter and jumper classes has been renewed here. The service men had none the worst of it today and, while they did not score clean sweeps in all their competitions, they accounted for more than their share of ribbons and cash.

One sweep the Army did make was in the class for jumpers over the special course, with jumps of 4 feet 6 inches. The bay gelding Babe Wartham, the chestnut mare Huron Girl, the bay mare Miss America and the black gelding Tan Bark, all turned in perfect performances. Instead of jumping off—it being one of the late classes of the day—they tossed for the cash and ribbons, the awards going as above.

Alsea Farm Scores.

While the Army representatives largely dominated the jumping classes, ribbons in the pony division were monopolized by the Alsea Farm of Alvah G. Strong of Alton, N. Y. In the harness class for ponies over 13.2 hands and not over 14.2 hands, Strong scored one-two with his veteran bay mare Braishfield Fanfare and bay gelding Imported Fusion G.

In the pace and action class, Strong won with his bay gelding Brookside Nabob and followed this with a nice victory in the number for harness pony tandems, showing Glantham Marvel in the lead and Brookside Nabob on the wheel. While there were only three in the competition, it was one of the prettiest events of the day.

In the class for saddle horses over 15.2 hands, the Pennypack Valley Farm's bay mare Carita repeated her victory of the opening day, when Mrs. Rowland's latest acquisition accounted for the novice class. Mrs. Rowland rode her bay mare, Betty Wright to take the blue in the saddle class over 14.2 hands, amateurs to ride, it being Betty's second first money.

THE AWARDS.

Harness Horses (over 14.2 hands)—First, Alsea Farm's ch. g. Perfect Knight; second, F. J. Lawler's br. g. Sir Harry; third, F. J. Lawler's br. m. Danum Woodbine; fourth, Mrs. Donald O. Page's b. g. Gin Fizz.

Harness Ponies (over 13.2 and not over 14.2 hands)—First, Alsea Farm's b. m. Braishfield Fanfare; second, Alsea Farm's imp. Fusion G.; third, P. J. Lawler's br. g. I'm Alone; fourth, William E. Mara's br. m. Fairview Model.

Harness Ponies—First, Alsea Farm's b. g. Brookside Nabob; second, P. J. Lawler's b. g. Killgary Pride, third, Master George Gwynn; fourth, Mrs. Donald O. Page's b. g. Gin Fizz.

Harness Ponies (over 13.2 and not over 14.2 hands)—First, Alsea Farm's b. m. Braishfield Fanfare; second, Alsea Farm's imp. Fusion G.; third, P. J. Lawler's br. g. I'm Alone; fourth, William E. Mara's br. m. Fairview Model.

Harness Ponies (under 13 hands)—First, Brookside Nabob; second, P. J. Lawler's b. g. Killgary Pride, third, Master George Gwynn; fourth, Mrs. Donald O. Page's b. g. Gin Fizz.

Saddle Horses (over 14.2 hands)—First, Pennypack Valley Farm's b. m. Carita; second, M. & M. Stable's ch. g. Cavalier; third, Miss Jean M. Paull's b. g. Prince.

Ladies' Saddle Horses (15.2 hands or over, ridden by side)—First, Caroline E. Benham's Joe Fenderrast; second, M. & M. Stable's ch. g. Cavalier; third, Dorothea H. Austin's ch. g. Major Coffee; fourth, Miss Jean M. Paull's b. g. Prince.

Local Saddle Horses (over 14.2 and not over 15.2 hands)—First, M. & M. Stable's br. m. Sweetheart; second, Miss Elizabeth M. Gregg's b. m. Miss Betty; third, M. & M. Stable's ch. m. Natty; fourth, Dorothea H. Austin's br. g. Highland Gay Rex.

Qualified or Green Hunters (other than thoroughbreds)—First, United States Army horse show team's b. g. Frecker; second, Longacre Farm's b. g. Little Canada; third, Longacre Farm's gr. g. Shibad; fourth, Rolling Rock Farm's br. g. Windsor.

Hunters (ridden by amateurs)—First, Longacre Farm's b. g. Little Canada; second, Rolling Rock Farm's gr. g. Windsor; third, United States Army horse show team's b. g. Proctor; fourth, Eugene Warren's b. g. Amuster.

Hunters (over regular course)—First, United States Army horse show team's b. g. Proctor; second, Longacre Farm's b. g. Little Canada; third, Rolling Rock Farm's br. g. Windsor; fourth, Longacre Farm's gr. g. Shibad.

Saddle Horses (over 14.2 hands, amateurs to ride)—First, Pennypack Valley Farm's b. m. Betty Wright; second, M. & M. Stable's br. m. Sweetheart; third, Miss Elizabeth M. Gregg's b. m. Miss Betty; fourth, Caroline E. Benham's br. g. Joe Fenderrast.

Local Children's Ponies (under 13 hands)—First, Dorothea H. Austin's ch. m. Miss Pearl; second, K. Louis E. Bacon's pin. g. Royal; third, Alice E. Robinson's skew. m. Peggy Cerro Nipper; fourth, William E. Mara's br. g. Prince.

New York State Troopers' Horses (shown under saddle)—First, Troop A's br. m. Dream Girl; second, Troop K's ch. g. Kay II; third, Troop K's b. g. Kinnet; fourth, Troop K's b. m. Kitten.

Officers' Mounts (up to carrying 300 pounds)—First, United States Army horse show team's b. g. St. Paul; second, United States Army horse show team's b. g. Dick Waring; third, United States Army horse show team's b. g. Babe Wartham; fourth, United States Army horse show team's b. g. Timber Cruiser.

Jumpers (over regular course)—First, U. S. Army Horse Show team's b. g. Buckaroo; second, Lyndon Farm's ch. g. The Wasp; third, Rolling Rock Farm's br. m. Comet; fourth, Mrs. Proctor Welch's ch. g. Lyndondale.

Jumpers over special course—First, U. S. Army Horse Show team's b. g. Babe Wartham; second, U. S. Army Horse Show team's ch. m. Huron Girl; third, U. S. Army Horse Show team's b. m. Miss America; fourth, U. S. Army Horse Show team's blk. g. Tan Bark.

Saddle Horses (ridden by one exhibitor—First, P. J. Lawler's br. g. Knight Bachelier; br. m. Danum Woodbine and br. m. Dumbrack Princess. (Only one exhibitor.)

Harness Pony Tandems—First, Alsea Farm's b. g. Glantham Marvel G. and b. g. Nabob; second, P. J. Lawler's b. g. Killgary Pride and b. m. Fairview Model; third, Master George W. Gregg's b. g. Jeanette and b. g. Nip.

Single harness horses, ladies to drive—First, P. J. Lawler's br. m. Danum Woodbine; second, Alsea Farm's ch. g. Perfect Knight; third, Frank J. Gregg, Jr.'s br. g. Duke.

New York State Troopers' horses—First, Troop K's b. g. Kinnet; second, Troop K's b. g. Gold Dust; third, Troop K's b. g. Kinnet; fourth, Troop G's b. g. Garry.

SARATOGA CHART

By The Associated Press.

Wednesday, Aug. 28. Twenty-seventh day. Weather clear; track fast.

8171 FIRST RACE—The Niagara; purse $1,000; claiming; 2-year-olds; six furlongs. Start good; won driving; place same. Winner, ch. f., by North Star III—Nuit Blanche II. Trainer, J. P. Jones. Time—0:23⅘, 0:47⅗, 1:13⅘.

Ind.	Starters.	Wt.	P.	P.	St.	¼	½	Str.	Fin.	Jockeys.	O.	H.	Cl.	Pl.	Sh.
8089	Star White	107	10	1		2hd	2½	2hd	1no	E.Ken'y.	30	30	30	12	6
8133	Grey Gull	110	14	5		4½	4½	3½	2hd	Brice	6	7	7	5-2	7-5
8122	Prince Toy	121	2	6		3½	1hd	1hd	3½	Workm'n	10	12	12	5	5-2
8131	Mariposa	110	9	8		10d	10d	7½	4½	Barnes	8	5	5	2	7-5
8102	Dim Ray	115	7	12		12d	9d	8d	5hd	Ellis	3	2	2	1	1
8145	Lust	113	4	2		6½	6½	6½	6hd	J.McTag.	30	20	25	10	5
—	Mistigris	107	5	4		7d	8d	5d	7d	Rose	10	12	10	6	5-2
(8089)	Teller Bunny	111	8	14		7½	7d	9d	8d	Quat'm	15	15	15	8	8
8096	Rabadil	111	11	11		13d	11½	11d	9d	Legere	5	5	3-2	2	1
8133	Dan. Princess	107	9	13		8d	10d	10d	10d	Lyons	12	15	15	6	3
8103	Mr. Stone	110	15	10		14½	12d	12d	11½	Fields	15	10	15	6	6
8133	Little Nap	110	15	15		13	13d	13d	12d	Brunner	50	50	50	20	10
8102	Night Extra	118	3	9		11hd	14d	14d	13d	Harvey	20	20	20	8	4
8133	St. Prisca	112	1	3		2hd	3½½	4½	14d	Roberts'n	15	20	20	8	4
8061	Chatter Anne	105	12	7		9d	15	15	15	Kelly	8	7	7	5-2	6-5

Scratched—An Fair and Dark Goddess.

Star White broke fast, showed good speed and held on gamely. Grey Gull was away well, kept close to the pace, but was weakly ridden at the end. Prince Toy saved ground all the way and had no mishap. Distinguish finished with a rush. St. Prisca tired badly after showing early speed.

Owners—1, Morven Stud; 2, Rancocas Stable; 3, G. C. Winfrey; 4, Everglade Stable; 5, Rappahannock Stable; 6, B. S. Cutler; 7, Willis Sharpe Kilmer; 8, Abe Hallow; 9, Edward R. Bradley; 10, Mrs. R. C. Winmill; 11, R. A. Smith; 12, W. H. Dozier; 13, F. Weinberg; 14, George D. Widener; 15, Montpelier Farms.

8172 SECOND RACE—The Vermont Steeplechase; purse $1,000; allowances; 2-year-olds and upward; about two miles. Start good; won easily; place same. Winner, b. g., 4, by Sir John Johnson—Shine. Trainer, M. Brady. Time—4:20.

Ind.	Starters.	Wt.	P.	P.	St.	½	M.	1½	Str.	Fin.	Jockeys.	O.	H.	Cl.	Pl.	Sh.
8134a	Polish	142	1	3		1hd		1½	1½	1d	Hunt	3-2	13-5	13-5	1	1-2
8125a	Humanist	133	3	1		2hd		4d	2½	2d	Fitzg'ld	8-5	11-5	11-5	4-5	2-5
8051	Stiff Shirt	132	2	5		3d		5d	3½	3	Preece	20	30	30	10	5
4063	Lady Durbar	132	5	2		5½		6d	4	4	Newton	8	10	10	4	2
—	Omar Romar	132	6	4		4d		2½	5		Williams	12	12	10	6	3
—	Mollie Elizab'h	135	8	7		6d		4d	6		Collins	8	8	5	2	1
—	Highness	132	7	10		8½		7	7		Tam'aro	20	30	30	10	5
—	Solman	132	4	6		7d		8			Snyder	20	30	30	10	5
—	aMelita H.	142	7	9		9½½					Valten	4	5	10	4	2
—	Abelard	130	10	11		10					Lambert	12	12	12	5	5-2
8128	Roll. Princess	130	11	4							Bauman	12	15	15	6	3

aFell. †Lost rider. ‡Pulled up. aFlying Horse Farm entry.

Scratched—Longear, Noon Toy and Merano.

Polish ran well and, showing good speed, held the race safe. Humanist made a determined bid, but faltered after clearing the last fence. Stiff Shirt ran a good race.

Owners—1, J. E. Davis; 2, Rockdale Stable; 3, R. B. E. Stable; 4, Flying Horse Farm; 5, Lord Derby Stud; 6, B. Tuckerman; 7, Foxcatcher Farms; 8, L. K. Liggett; 9, Flying Horse Farm; 10, Greentree Stable; 11, Samuel Ross.

8173 THIRD RACE—The Newport; purse $1,000; allowances; 2-year-olds; six furlongs. Start good; won handily; place easily. Winner, ch. c., by High Time—Emotion. Trainer, G. M. Odom. Time—0:23, 0:46⅘, 1:10⅘.

Ind.	Starters.	Wt.	P.	P.	St.	¼	½	Str.	Fin.	Jockeys.	O.	H.	Cl.	Pl.	Sh.
(8083)	High Strung	120	2	2		1½	1½	1½	1½	McAtee	7-10	9-10	7-10	1-5	Out
8090	Vanity	107	6	6		6d	5½	3d	2no	Inzeione	8	12	12	3	7-5
(8161)	Lady Capulet	111	4	3		3hd	3hd	2hd	3no	Mangan	7-2	4	4	1-2	4-5
8129	Virmar	111	3	1		2d	2hd	4d	4d	Burke	10	12	12	5-2	3
8088	Farmer	112	1	7		7½	7½	6d	5d	Thurber	25	30	30	8	4
8128	Calwick	112	5	4		5d	4d	5d	6d	Workm'n	12	15	15	4	8-5
7027	Okaybee	111	7	5		4½½	6d	7d	7d	Ellis	50	50	50	15	8
6851	Sunhatter	108	8	8		8	8	8	8	Rose	50	60	60	15	7

High Strung returned to the races in first-class condition. He rushed to the front, displayed good speed, saved ground and won nicely in hand. Vanity broke a bit slowly, went around the field and closed with a rush. Lady Capulet outgamed Virmar for the show. The latter ran a good race.

Owners—1, Robert L. Gerry; 2, W. R. Coe; 3, Samuel Ross; 4, T. W. O'Brien; 5, Sanford Stud; 6, George M. Sidenberg; 7, Mrs. G. W. Carroll; 8, Willis Sharpe Kilmer.

8174 FOURTH RACE—The Delaware Handicap; $2,500 added; 3-year-olds and upward; one mile. Start good; won driving; place easily. Winner, ch. h., by North Star III—Bed of Roses. Trainer, R. J. Thompson. Time—0:24⅘, 0:47⅘, 1:11⅘, 1:37.

Ind.	Starters.	Wt.	P.	P.	St.	¼	½	¾	Str.	Fin.	Jockeys.	O.	H.	Cl.	Pl.	Sh.
8079	Buddy Bauer	117	4	2		1hd	2d	1hd	1hd	1no	Legere	7-2	7-2	16-5	1	2-5
8156	Ironsides	110	1	3		2½½	3d	2hd	2d	McAtee	2	3	3	1	1-5
8036	Osmand	124	5	1		3d	1hd	3d	3d	W.O'ler	5-2	16-5	3	1	1-5
(8089)	Distraction	126	3	5		4d	4d	4d	4d	Burke	5-2	6	4	1	1-5
(8185)	Bobashela	113	2	6		5d	5d	5d	5d	Fator	4	4	7-2	5-2	6

Scratched—Clean Play and Sunfire.

Buddy Bauer broke fast, raced Osmand into defeat, then stood a hard drive gamely to win. Ironsides was bothered just after the start, lost about two lengths, made up ground gradually and finished with a rush. Osmand had plenty of speed for seven furlongs then dropped back thoroughly beaten. Distraction was outrun. Bobashela went well for six furlongs.

Owners—1, Edward R. Bradley; 2, Robert L. Gerry; 3, Joseph E. Widener; 4, Wheatley Stable; 5, Audley Farm.

8175 FIFTH RACE—The Herkimer; purse $1,000; claiming; 3-year-olds and upward; one mile. Start good; won easily; place driving. Winner, ch. c., 3, by Sir Barton—Miss Star. Trainer, C. Graffagnini. Time—0:24⅘, 0:48⅘, 1:13⅘, 1:39⅘.

Ind.	Starters.	Wt.	P.	P.	St.	¼	½	¾	Str.	Fin.	Jockeys.	O.	H.	Cl.	Pl.	Sh.
8132	Fort. Favorite	113	1	7		5d	2d	1d	1d	1d	Workm'n	6	8	6	5-2	6-5
(7009)	Brookish Bob	104	6	1		2½½	1hd	2d	2d	2hd	E.Ken'dy	10	12	12	5	5-2
8130	Bosky	118	6	10		9d	5d	4d	4d	3no	Fields	10	12	12	5	5-2
8140	Roumis	103	7	9		6d	4d	3d	3d	4d	Eaby	10	12	12	5	5-2
8017	Reproduce	110	11	5		8hd	6d	6d	5d	5d	Roberts'n	12	12	12	5	5-2
8140	Fiddle Faddle	113	5	6		7d	7d	5d	6d	6d	Harvey	6	12	10	4	2
8017	Zurich	110	14	13		10½	10½	10d	8d	7d	Brunner	6	7	5	2	1
6982	Corpocant	114	3	12		12hd	12d	12d	9d	8½	W.G'ner	15	20	20	8	4
8084	Mobon	108	13	11		14d	13d	13d	10d	9d	Hale	50	50	50	20	10
8090	Ceylon Prince	100	8	8		13d	11d	11d	11d	10d	R.Fisch'r	30	30	30	12	6
8151	Son of John	118	9	6		4hd	3hd	8d	12d	11d	Fields	10	12	12	5	5-2
(6382)	Road Agent	118	15	8		11d	9d	9d	13d	12d	Bostw'k	30	30	30	12	6
8124	Burning Glass	114	4	12		10½½	11d	12d	14d	13d	Workm'n	12	15	15	6	3
8717	Shakitup	116	12	3		1½	2d	3½	14d	14d	J. Burke	10	12	12	5

WARREN-NASH LEADS NEW YORK IN USED CAR VALUES!

C. B. Warren President Warren-Nash Says:

"You can be rightfully proud of any Warren-Nash reconditioned car. But you can't always be proud of a cheap new car and you would probably pay more for it."

Warren-Nash is the Safe Place to Buy Your Car!

Nash '28 Special Coupe..$745
Studebaker '28 Victoria.. 695
Nash '28 Adv. 6 Sedan... 945
Chrysler Victoria, 4-pass. 795
Nash '29 "440" Sedan.. 1695
Hupmobile Sed., powerful 645
Also 150 other cars. All makes, all models. Your Car in Trade. Small Deposit, EASY TERMS Free Lessons. Open Evenings.

Free Five Day Trial Plan
Warren-Nash MOTOR CORPORATION
3 Stores: B'way, 58 St. Cir. 8445; B'way, 133 st. Univ. 6000; B'way, 169 St. Wash. H. 3350

HOLIDAY SPORT Specials

For this week only 25% Off the Price on all TAYLOR SWIMMING SUITS

TENNIS SPECIAL International Racquet, Cover, Press and 3 Balls. $9.50 Regular price $13.75

GOLF SPECIAL Complete set of five excellent clubs, and a caddy bag. A bargain. $9.95

Alex Taylor & Co. THE HOUSE THAT SPORT BUILT 38 EAST 42nd ST. NEW YORK CATALOG ON REQUEST

Boys are a handful to outfit, but we've store's full of the best solutions to the problem.

Beginning at 3 years, we've everything boys wear—smart new knicker suits, long trouser suits, and the topcoats, hats, shoes and furnishings to go with 'em.

Values and quality just as big as in the clothes we make for men—

And prices are most reasonable; for instance—

Boys' 4-piece suits including coat, vest and 2 pairs of knickers, start at $25—

Boys' 4-piece long trouser suits from $35 up.

Boys' Fall topcoats (10 to 16 years) $30 up.

ROGERS PEET COMPANY

Broadway at Liberty | Broadway at Warren | Broadway at 13th St.
Herald Sq. at 35th St. | "Six Convenient Corners" | Fifth Ave. at 41st St.

Tremont at Bromfield Boston, Massachusetts

Eastcott Polo Four Vanquishes Old Aiken, 12-2

OLD AIKEN ROUTED BY EASTCOTT FOUR

E. W. Hopping, Scoring Six Goals, Leads British Teammates to 12-2 Victory.

DUST CLOUDS BOTHER MEN

Winners' Play Is Much Improved, While Losers Exhibit Signs of Staleness.

By ROBERT F. KELLEY.

Special to The New York Times.

WESTBURY, L. I., Aug. 28.—A combination of staleness on the part of the Old Aiken team and very much improved play by the Eastcott team brought a sound victory to the visitors on Cochran Field at the Meadow Brook Club today. The Britons with their American leader triumphed, 12 to 2, the young American collegians scoring once in the fourth period and once in the fifth and nowhere else in the game. The players were handicapped by the field, which is dry and pretty badly cut up.

From beginning to end the eight men rode through clouds of flying dust that hid them at times from the watchers along the sideboards and must have made seeing the ball something of a problem for the players.

Under the circumstances the game was not so fast as some of the practice matches which had been played, but there was some excellent polo at times, and the entire Eastcott team played well, together and individually.

Eastcott Has Wide Margin.

Eastcott had a decided margin, and it detracted nothing from the victory that the Old Aiken youngsters were obviously stale. They have been playing polo steadily for the past couple of weeks. Three of them played yesterday in informal games and they were pretty much off their game today.

Colonel P. K. Wise started at No. 3, with Captain C. H. Tremayne at back, for the Eastcott four. At half time last Sunday at Fleischmann Field these players switched places, and apparently they are to stay that way for the open championship which starts on Saturday.

Captain Tremayne seemed to be at home at back and played a much better game today than he had shown before. He has apparently begun to find the form which made him stand out at London this Spring. His passing was directly responsible for four of the Eastcott goals, and, though he did not score himself, he fits well into the defensive and offensive play of his team.

Earl W. Hopping, the American, and Cecil Balding, the young Englishman, at No. 2 and No. 1, were both on their game today. Hopping hit very well from all sides of his mount and was high scorer with six goals.

Balding made three goals and figured in many plays leading up to scores. He also hit out well from the corners. Colonel Wise had about his best game since arriving. He stormed through the pack time after time, aiding greatly in the defense also. He was about the most valuable man on his side.

Wise made two pretty goals in the seventh period close to each other, one the result of a run nearly the length of the field.

Team Play Stands Out.

The Eastcott team still does not impress as a long-hitting group, but its combination play is very well done, and it stood out today. In fact Eastcott showed more team play today than Old Aiken, which has risen to prominence on the strength of that factor in its play.

There was only one score in the first two periods, made by Hopping with Balding's aid. Eastcott added two more goals in the third, and at half time was leading, 4-1. Through the fifth Old Aiken seemed to improve a bit and made more of a fight of it, but from the period on the older men had things pretty much their own way.

It was learned today that Cecil Smith, the young Texan recently raised to seven goals on handicap, would be unable to play with Roslyn in the open championship. He broke a bone in his foot in action and his place is to be taken by Aiden Roark, younger brother of the British internationalist, Captain C. T. I. Roark, who refered today's game.

The officials also announced today that the Long Island Railway had agreed to run special trains to the matches in the open and Waterbury Cup series, leaving New York each day at about 3 o'clock Daylight Saving Time and returning to New York immediately after the games.

The line up:

Eastcott (12).	Old Aiken (2).
1—Cecil Balding	1—E. T. Gerry
2—Earl W. Hopping	2—T. Mills
3—Capt. C. H. Tremayne	3—S. D. Richart
Back—Col. P. K. Wise	Back—J.C. Rathborne

SCORE BY PERIODS.

Eastcott	0	0	2	1	1	4	2	—12
Old Aiken	0	0	0	1	0	0	1	— 2

Goals—Eastcott: Balding 2, Hopping 4, Wise 3; Old Aiken: Gerry 2. Referee—Captain C. T. I. Roark. Time of periods—7½ minutes.

Cumberland Results.

By The Associated Press.

FIRST RACE—Purse $300; maidens; 4-year-olds; about six furlongs.

Reform, 109	(O'Malley)	26.10	11.20	6.60
Conjuror, 112	(R. Haines)		1.90	2.80
Expiate, 100	(R. Haines)			2.60

Time—1:17. Roman Sandal, Falkland Park, Anne C, Brittany, Merry Widow and Sun Glass also ran.

SECOND RACE—Purse $300; claiming; 3-year-olds; about six furlongs.

Oh Me, 117	(Robinson)	44.20	17.40	8.10
Yaller Gal, 114	(Booker)		13.30	7.30
El Monte, 116	(Shaw)			9.40

Time—1:17 4-5. Sadie Thompson, Chamanine, Elfrieda G., Sandy Ban and Aunt Hopey also ran.

THIRD RACE—The Rendezvous; Purse $500; claiming; 3-year-olds and upward; about one mile and a sixteenth.

Fascisto, 118	(O'Malley)	17.10	7.50	5.10
Bonny Castle, 112	(Holland)		13.90	11.30
Royal Charger, 113	(Booker)			4.00

Time—1:53. Lucent, Happy Jack, Uncertain, Wood Fairy and Swift Breeze also ran.

FOURTH RACE—The Col. William H. Robertson Handicap; Purse $300; 2-year-olds and upward; about six and a half furlongs.

Toki, 103	(Smack)	6.80	4.10	2.80
Billycock, 120	(Shide)		4.00	2.80
One Cent, 111	(O'Malley)			2.60

Time—1:24 3-5. Helen Dean, Five Oaks and Ring On also ran.

FIFTH RACE—Purse $300; claiming; 3-year-olds; about six furlongs.

Ebb, 112	(Salter)	4.20	3.40	2.70
Charles D. Jr., 115	(Fowler)		4.10	2.80
Miss Mary, 111	(Sanford)			2.90

Time—1:24. Volsci, Flying Poker, Devil's Millyette also ran.

SIXTH RACE—Purse $300; claiming; 3-year-olds and upward; about six and a half furlongs.

Melvyn Rose, 110	(Lang)	4.00	2.60	2.10
Domesticated, 116	(Lowe)		7.60	4.10
Little Pappoose, 110	(Slater)			2.20

Time—1:24. Pilgrim, Roy Williams, Jane Napoleon, El Condorito and Sandy also ran.

SEVENTH RACE—Purse $300; claiming; 3-year-olds and upward; about one mile and a quarter.

Raving Lady, 113	(Smack)	11.80	6.80	4.40
Starlight, 115	(Sanford)		4.00	2.20
Britania, 108	(Nelson)			2.10

Time—2:08 1-5. Frank Fogarty, Ste Rita Newt, Sandcliff and Millord also ran.

Weather clear; track fast.

Sports of the Times

By JOHN KIERAN.

TO the clicking of castanets and possibly the faint strains of "La Paloma" offstage, the young and dashing cavalier from Cuba, Señor Filigio Sardinias Kid Chocolate in the rough—delivered a pre-battle statement as follows if there is any truth or semblance of truth in a confidential document at hand:

"Yo no quiero aparentar estar engreido, pero estoy muy confiado en mi victoria sobre Al Singer el Jueves por la noche, y espero ganar por knockout."

There was more to it, but a sample is sufficient for all practical purposes. It is Napoleonic in simplicity, having all the force and straightforward dignity of the late Emperor's "Soldats, quarante siècles vous regardent," &c. But Kid Chocolate's message is even more pointed and more personal. A man wouldn't have to know Spanish to get the drift of the Sardinias speech. That particularly plain word "knockout" carries the message to Garcia. Nothing more is needed. He could have started and stopped there, with one sweeping gesture to indicate the spot where the body would be found.

Taking It Lightly.

Considering the fervor and even ferocity with which the respective merits of Kid Chocolate and Al Singer are being discussed in some quarters, this may be treating the subject too lightly, but, after all, the lads are less than lightweights. It is only a heavyweight championship that calls for deep thinking, denunciations from the pulpit, interference by Attorneys General and race riots in the suburbs.

As an instance of the bitter feud raging between the principals—again the evidence is gathered from confidential documents—it is alleged that Al Singer personally purloined the salad dressing or hair oil with which the Cuban fighter dressed his curly raven locks, this being a point of great pride with Señor Sardinias, the ex-newsboy of Havana.

"Wow! he be mad when he finds out who did it?" said Master Singer, as he scurried off, and, certainly, Kid Chocolate should be mad, just as mad as the dog they still tell about in Naugatuck, Conn. The dog was trotting around in a circle, and citizens were grouped around watching it.

"What's the matter?" queried an inquisitive stranger. "Is that dog mad?"

"Mad! Guess he is mad!" said a local dignitary. "The butcher jes' tuk a roast o' beef off'n him."

Possibly, the theft of the hair oil or salad dressing will affect Kid Chocolate in the same way, and he will run in circles as soon as he gets in the ring. Or he may be so blind with rage that he will wallop the referee by mistake. Anyway, there's deep-dyed villainy in it, and the bitterness of the feud is shocking.

Popular Education.

It occurs that educators in general might take a deep interest in the little pre-battle statement by Kid Chocolate in the original Spanish with sound effects. There's the germ of a complete modern language course wrapped up in this idea.

Let each fighter hereafter issue his statements in his own language and let there be no translations for the benefit of the ignoramuses (or should it be ignorami?) who can't read Spanish, French, Italian, Serbian, Lithuanian and other modern languages, including the Scandinavian. The youth of the country, vastly interested in matter pugilistic, would thus be forced to learn these languages to keep up with the chatter of their fight favorites.

Thus Max Schmeling should have his statements issued in German script, Campolo could join Kid Chocolate in promoting the Spanish language and literature, André Routis and others would be giving short courses in modern French, and the venerable Mike McTigue of County Clare could issue his periodic threats and challenges in the original Gaelic.

This little tip on how to start a rage for modern language study among small boys is offered free of charge to the Carnegie Foundation. Don't mention it.

A Gentlemen's Agreement.

Late in the training period for the impending bout there was a wrangle over the weight question. Probably, it was merely for the purpose of making a noise and calling attention to the fact that Singer and Sardinias were going to fight, and the tickets were on sale at the box office.

The weight stipulation of 128¾ pounds, an odd figure, was good advertising in itself, whether Singer had any intention of making the weight or not when the agreement was signed. But it turned out that the agreement had no official sanction from the Boxing Board, and one of the managers, speaking of the $5,000 check posted as an alleged forfeit, said innocently: "Well, suppose there isn't enough money in the bank to meet the check?"

That's an indication of the upright, courtly and confiding spirit in which modern fight managers conduct their business. If they talk in low tones up dark alleys or whisper behind their hands, it's merely because, like Falstaff, they lost their voices with hailoing and singing of anthems.

A fellow from Philadelphia said he knew four honest fight managers. Well, that would make one apiece for the great natural history museums of New York, London, Paris and Berlin.

A Conflict of Opinion.

Changing the subject; President John Arnold Heydler of the National League seemed impressed a month or two ago with the prosperity of baseball as reflected by the rapid whirling of the turnstiles at the ball parks. The echoes from other quarters are conflicting. Perhaps they had better take the count again and go over the bank balances.

The Boston Braves should do better this year because they have Sunday baseball, but the increase on account of the Sunday trade has been offset to a great extent by a drop in weekday attendance. Cincinnati and St. Louis have had slumps in attendance. No records will be set in this city this year. In addition to that, the Coast League split the season to stir up interest, and several minor leagues have nomad teams that were dispossessed from their home grounds by various sheriffs.

Philadelphia, Chicago and Cleveland have had good years financially. Otherwise, it has been something of an off-season for baseball.

SINGER-CHOCOLATE WILL FIGHT TONIGHT

Crowd of 40,000 Expected to See What Promises to Be Stirring Bout at Polo Grounds.

SINGER FAVORITE TO WIN

But Admirers of Undefeated Cuban Are Confident — Gate Receipts Expected to Reach $200,000.

HOW THE BOXERS COMPARE.

Chocolate.		Singer.
22 years	Age	22 years
125 pounds	Weight	130 pounds
5 feet 7 inches	Height	5 feet 5½ inches
68 inches	Reach	68 inches
11¼ inches	Biceps	11½ inches
11 inches	Forearm	10 inches
11 inches	Fist	11 inches
6¼ inches	Wrist	6½ inches
15 inches	Neck	14½ inches
36 inches	Chest (normal)	32¾ inches
37½ inches	Chest (expanded)	35½ inches
27¾ inches	Waist	28 inches
19½ inches	Thigh	19 inches
14 inches	Calf	14½ inches
8½ inches	Ankle	8¾ inches

By JAMES P. DAWSON.

Al Singer, Bronx junior lightweight, and Kid Chocolate, the ring sensation from Cuba, face each other tonight in a battle which, in advance, seems assured of a position as a history-making ring event. The lads are to fight at the Polo Grounds under the direction of the Madison Square Garden Corporation in a bout listed for twelve rounds.

It is expected that a crowd of 40,000 will be present and that the receipts will reach or exceed $200,000. Not since the days of Benny Leonard, perhaps the greatest individual ring drawing card the city of New York ever has known, has there been manifest such tremendouos interest in a match between the so-called little fellows of the ring.

When Leonard fought Lew Tendler for the former's lightweight title, a gate of $432,000 was attracted at higher prices than are imposed for tonight's contest. For this greatest "natural" match available right now the scale runs at $1.05, $3.15, $5.74, $8.40 and $13, including taxes, and the advance has already exceeded $125,000. With each lad fighting for 25 per cent of the receipts, it is likely that Singer and Chocolate will each collect $50,000.

Hailed as Modern Leonard.

Singer is being hailed as a modern Benny Leonard. By many he is regarded as better than Leonard was at a corresponding stage in the retired champion's career. Chocolate, outgrowing the bantamweight class, is plodding along on the featherweight title trail and seems destined to scale the heights.

Betting on the contest holds Singer the favorite at odds of 8 to 5. A dearth of Chocolate money may send these odds to 2 to 1 or, if the Cuban's supporters back their idol, Singer may be a receding favorite and enter the ring at 6 to 5. The weight favors Singer, who is a legitimate 130-pounder. Although a private agreement exists whereby Singer undertakes to weigh not more than 128¾ pounds, it is known that the Bronx lad has no intention of scaling at this notch if he finds it difficult. The contracts on file at the headquarters of the State Athletic Commission specify maximum weight of 130 pounds for each fighter.

Each lad is reported in perfect condition after intensive training sieges. Selection of a winner reveals widely different views. Many lean to Chocolate principally upon his record of being undefeated in 154 ring engagements as an amateur and as a professional.

Singer Equals Rival as Boxer.

There can be no gainsaying that Singer measures up to his rival as a boxer, if, indeed, he does not surpass him. Also, the Bronx lad hits more sharply and forcefully than the Cuban, and that the weight advantage he will enjoy will make Chocolate's handicap so much harder to overcome. And, in the final analysis, a boy who can come along as has Singer to the stage where he knocks out André Routis in two rounds; tough Gaston Charles in two rounds, and holds Tony Canzoneri to a draw commands careful consideration. On his record, notwithstanding his knockout at the hands of Ignacio Fernandez and the improvement he has shown, Singer is being selected to win by his admirers.

The supporting card holds a ten-round semi-final between Jack (Kid) Berg, English lightweight, and Spug Meyers, Pocatello, Idaho, which promises an exciting skirmish; a ten-round return battle between Harry Ebbets and Izzy Grove, rival middleweights, and three four-round matches.

Blue Bonnets Entries.

By The Associated Press.

FIRST RACE—Purse $800; claiming; maiden 2-year-olds; five and a half furlongs.

Peggy Ann	98	Kennicker	105
Nell B.	105	Enticement	105
May	105	Flying Fabric	105
Blue Quartz	105	My Helen	105
Airport	108	Spiral Path	98
Alight	111	Dark Range	105
Thunder King	107	Emely Aiken	105
Staccato	105	Fair Mart	*108
Wedgeport Carrie	113		

SECOND RACE—Purse $800; claiming; 3-year-olds and upward; five and a half furlongs.

Perfect Fix	109	Sport Raliahan	109
Old Dutch	122	French Lass	
Fair Anita	*108	Charley J. S.	
Big Sweep	107		

THIRD RACE—Purse $800; claiming; 3-year-olds and upward; foaled in Canada; one mile.

Dance Circle	105	Haplite	108
Peter Pan	108	Master Bobbie	*97
Collar Victoria	104	Fair Oil	*101
Love's Orb	98	Lord Cardigan	107
Blizzard	106	John	108
Garland	102	Wee Toddler, 2d	106
Ore	*95	Rose Lady	100

FOURTH RACE—Purse $1,200; 3-year-olds and upward; seven furlongs.

Lady Marie	110	The Stylis	103
Backbone	118	Manchu	112
Kopek	108	Contemplate	112

FIFTH RACE—The Hochelaga Handicap; $2,000 added; 3-year-olds; six furlongs.

Parnell Bound	112	Quatre Bras	97
Patsy Lewis	93	High Dell	102
aTrenchmore	100	aFleeting	103
aClyment	97	bBrown Thistle	106
cBabble	*105	aPious	100
Play Ball	110	Washington Rose	103
Red Briar	112		

aWalter J. Salmon entry. bMrs. L. Mativier-Highland Stable entry. cRyland H. New entry.

SIXTH RACE—Purse $1,000; claiming; 3-year-olds and upward; one mile and a sixteenth.

Imbroe	104	Atol	107
Omarose	102	Isolday	101
Mandarin	108	Miterin	103
Mid Hour	107	Freshman	103
Fair Thora	*102	Aregal	*110
Hulu	85	Mast Mistress	105
Lake Richard	108	Great Rock	107
Rocksilde	112	Ramona S.	93
Glee Club	107		

SEVENTH RACE—Purse $800; claiming; 3-year-olds and upward; one mile and a furlong.

Valentino	110	Fair Fiesole	109
Elder Blossom	98	Topsy S.	105
Brushwood	108	Perfect	112
Lower Five	107	Marion May	104
Febbie's Last	107	Thistle Beauty	101
Lawless	107	Pat Calhoun	107
Tetard	104	Blue Flag	107
Rare Vintage	100	Penlight	105
Treasurer	107		

*Apprentice allowance claimed.

Weather clear; track fast.

MRS. QUADE'S DOG WINS AT SYRACUSE

Bobby Forment Beats Windswept Lou in Springer Spaniels at State Fair.

Special to The New York Times.

SYRACUSE, N. Y., Aug. 28.—With a record-breaking entry on the benches, the sixteenth annual New York State Fair Dog Show opened today, to continue tomorrow and Friday. Nearly 500 dogs were benched, including many from the leading Eastern kennels, among them being the star of the Newport show, the noted Irish setter bitch, Delaware Kate, owned by Earnest W. Smoot of Washington, son of the United States Senator.

Delaware Kate was not in the ring today, but will come under Frederick J. Lenoir of Greenwood, Mass., tomorrow afternoon, and there is great interest among the gun dog men as the probable winner of the sporting group. Delaware Kate will meet some very stiff competition, judging by the quality in that division.

An excellent start was made and it is worthy of note that the attendance was the largest that has been recorded in the history of the Syracuse show. S. Edwin Megargee Jr. of New York City ruled on some good springer spaniels, the best of which was the winning dog, Bobby Forment, owned by Mrs. H. R. Quade of Fayetteville, N. Y. To take best of winners he had to beat the winning bitch, Windswept Lou, shown by Newman J. Hamburg of Limerick, N. Y. This was the only breed in the sporting group judged the first day.

Toys Judged in Morning.

Alva B. Rosenberg of Brooklyn cleaned up the toys in the morning session and went through with four of his non-sporting breeds in the afternoon. His entry in the former was not very heavy, although there was a fair showing of pekes and poms.

Among the pekes, Mrs. Richard S. Quigley of Lookhaven, Pa., who topped the breed at Newport, once more gained the highest honors. Her Trinket of Balcroft and Cleo of Sunnyholme were first and reserve respectively. Among the bitches Trinket went on to take the best of winners and best of breed over the winning dog, Glen Iris Dai Breeze, shown by Mrs. Sydney Franc of Inlet, N. J.

The winning dog was the best of the poms. This was the little Schoty's Trillion-sire shown by Mrs. A. R. Kittermaster of Toronto. This youngster, just a little over a year old and a homebred, took the blue in the class for open dogs under five pounds, went to winners and defeated the winning bitch, Miss Buffalo III from the kennels of Mrs. Charles Volz of Buffalo.

French Bulldogs Judged.

Chows were disappointing in numbers. Honors for the breed were taken by Lady Chang, shown by Mr and Mrs. Roy Brooker of Fulton N. Y., their sole entry in the show. This homebred defeated the winning dog, Grey Friar of Silverton, owned by Edward H. Goodwin of Plainfield, N. J.

Rosenberg ended his day of judging with the French bulldogs. Mrs. A. W. Corr of Pittsford, N. Y., swept the boards in the breed taking winners, dogs with the well-known homebred Ruinart's Perfection, which later went on to best of winners and best of breed, defeating his kennelmate, Ruinart's Charmaine, which was without competition in the bitch division.

Mrs. Bernice Gle Gayan of Worcester judged the sealies and this well-known breeder put the A. N. Hassitt kennels's Wellcroft Wilson at the top, the dog winning over the best of the bitches, Wellcroft Wingstrese, from the same kennels.

Dobermann pinschers had a small entry, best of which was the winning dog, the well-known Fedor von Butersburg, shown by the White Gate Kennels of Lansdowne, Pa.

Three of the terrier group were disposed of. Mr. Megargee had a very small lot of cairns and placed at the top, the winning bitch, Walnut Witeners, shown by Thomas M. Gately of Hamburg, N. Y., she beating the winning dog, Cornor Oliver, owned by Miss Dorothy Achelis of Sea Bright, N. J.

Scotties, too, were limited in numbers, and Mr. Megargee took no long time in selecting Crassy Autocrat, owned by Henry D. Bixby of Huntington, L. I., for the honors. He topped the winning bitch, Chantey Sellie, shown by John G. Evans of Buffalo.

Mr. Rosenberg had a good lot of schnauzers and the competition was warm. Among the miniatures the winner was Champion Brookmeade Amael, owned by Harry I. Caesar of New York City, but the little fellow met his match from the bigger division when judged for best of breed, going down before Arko Fruhlingsgarten, the star from the Hillwood Kennels of Mrs. T. W. Durant of Roslyn, L. I.

HAYMANN WINS IN THIRD.

German Heavyweight Champion Knocks Out Ray Thompson.

FAIR VIEW, N. J., Aug. 28 (AP).—Dr. Ludwig Haymann, holder of the heavyweight championship of Germany, knocked out Ray Thompson of Seattle in the third round of a scheduled ten-round fight at Fletcher's Field tonight.

Haymann weighed 204 pounds, Thompson 191¼.

DATTO DEFEATS ROUTIS.

Wins Decision Over Featherweight Champion—Title Not at Stake.

CLEVELAND, Aug. 28 (AP).—Johnny Datto of Cleveland won a referee's decision in ten rounds from Andre Routis of France, world's featherweight champion, tonight.

Routis's title was not involved, as each weighed 127 pounds, which is over the featherweight class limit.

Dade Park Results.

By The Associated Press.

FIRST RACE—The Owensboro Register; Purse $500; maidens; malden 2-year-olds; five furlongs.

Miss Rausey, 115	(Root)	7.10	4.60	4.00
Little Rose, 108	(Woodstock)		20.50	9.60
Value, 115	(Connelly)			4.60

Time—1:01. Jerdina, Globe Star, Flash Gravity, Margaret P., Escondida, Sally Jessie, Pap of Roses, Mae Moore and Buddy Adams also ran.

SECOND RACE—Purse $600; claiming; 3-year-olds and upward; six furlongs.

Lucky Sweep, 110	(Judy)	124.20	41.90	15.20
Fredericksburg, 108	(Carroll)		16.90	4.20
Bourbon, 117	(Woodstock)			4.60

Time—1:12 2-5. Queen Whisp, Dr. Glenn, Dixie, Sun Lynn, Mint Toddy, Miss Shannondale, Sera Prendum, Randy Hampton and Betty Brownie also ran.

THIRD RACE—Purse $600; claiming; 4-year-olds and upward; one mile.

Yargee, 118	(Edwards)	11.34	7.42	4.18
Sharon, 116	(Connelly)		17.60	8.22
Respond, 118	(Zucchini)			3.00

Time—1:40. Billy Doran, Kini Hawaii, Mac O'Bey, Don T. and Pretty Run also ran.

FOURTH RACE—Purse $600; claiming; 3-year-olds and upward; one mile.

Dalia, 106	(Mahon)	20.60	12.24	4.44
Wanda, 102	(Bolognesi)		29.10	13.24
Barchita, 102	(Critchfield)			5.32

Time—1:41. Smoke Shoe, Confidential Courier, Fanta Kenup and Raven Rock also ran.

FIFTH RACE—The Henderson Gleaner; Purse $600; claiming; 2-year-olds and upward; six furlongs.

Jack Howe, 108	(Carroll)	4.06	2.40	2.30
False Pride, 117	(Critchfield)		2.90	2.06
Bar None, 121	(Ryan)			5.74

Time—1:12. Old Rose, Mayor Walker, Bather, Deep River and Lou Anger also ran.

SIXTH RACE—The India; purse $800; claiming; 2-year-olds; five and a half furlongs.

La Golondrina, 110	(Connelly)	8.66	6.70	5.54
Boomer Hills, 112	(Holland)		8.88	4.32
Play'low's Dream, 106	(Croll)			3.62

Time—1:07 2-5. Time Clock, Morning Beams, Frederick, White Mass, Little Seth, Jim Miller, Deep Water, Coal Black Rose and Good Kadan also ran.

SEVENTH RACE—The Indian Nile; claiming; 4-year-olds and upward; one mile and 70 yards; furlongs.

Chiffield, 105	(Garrity)	23.20	10.22	6.74
Erin Go Bragh, 107	(Doe)		4.70	2.94
Jean Bond, 104	(Goodrich)			10.40

Time—1:39. Fair Rowena, Frank Mc-Mahon, Kalaka, Mrs. Snyder and Mildwestern also ran.

Weather clear; track fast.

GOULD'S 392 WINS JUNIOR RIFLE SHOOT

Massachusetts Youth Captures Class A Event—Wiles First in Class B at Camp Perry.

CAMP PERRY, Ohio, Aug. 28 (AP).—Firing under perfect weather conditions, entrants in the prone, sitting small-bore matches of the Junior Rifle Corps registered excellent scores today.

Lewis H. Gould, 17, of South Braintree, Mass., had a score of 392 out of 400 in class A. Emmett Casson, 16, Macon, Ga., was second with 388, and Arthur Ferguson, 17, Macon, third with 385.

In class B Bradford Wiles, 14, Chicago, won with 389. He took the event last year with a score of 372. Richard Gould, 17, Elyria, Ohio, outranked Richard Fiedler, 14, Altoona, Pa., for second place although both had scores of 381.

Rifle and pistol shooting for practice opened today, with the army rifle being used on the 200-yard range.

Four Royal Canadian Mounted Police arrived for the events, Corporals A. Ford, Waterman Park, Alberta; Don Forsland, Lethbridge, Alberta; J. C. Folletier, Banff, Alberta, and J. D. O'Donnell, Ottawa.

NATIONALS DEFEAT BROOKLYN HAKOAHS

Triumph by 5 to 4 Before Crowd of 2,000 in Night Soccer at Polo Grounds.

The New York Nationals defeated the Brooklyn Hakoahs by 5 goals to 4 in the American League competition at the Polo Grounds before 2,000 spectators last night.

Although the home side scored the first three goals in succession, the Hakoahs were not one whit discouraged and kept right after their rivals. They had the satisfaction of reducing the Nationals' lead by half time to 3 to 2.

The score was equalized shortly after the start of the second period and then the Nationals drew away again. Facing a deficit of two goals, the Hakoahs struggled hard and tallied once more. The final whistle, however, found the Nationals victors by the odd point.

Nelson was the scoring ace for the Polo Grounders, getting three tallies, and Hookie Leonard accounted for the other two. Mahrer, with two goals, and Schneider and Schonfeld, with one each, did their best in behalf of the losers.

The line-ups:

Nationals (5).	Brooklyn Hakoah (4).
Murdoch	Amauer
Warden	Groen
Donald	Wagner
Gallagher	Goldstein
Chatton	Schneider
Martyn	Abrahams
Wall	Braun
Carlson	Molnar
Nelson	Schonfeld
Leonard	Eisenhoffer
McGhee	Lasso

Goals—Nelson 3, Leonard 2, Molnar 2, Schneider, Schonfeld.

Substitute—White for Leonard.

Referee—C. Scott. Linesmen—J. Cunningham and J. Hayes. Time of halves—45 minutes.

Bryant Loses to Boyle.

Special to The New York Times.

BETHLEHEM, Pa., Aug. 28.—Al Bryant of Newark, N. J., was defeated by Bunky Boyle of Allentown in the featured ten-round bout. It was the second meeting between the two boxers in two weeks. Johnny Canzoneri of Alpha knocked out Eddie Brink of Newark in the first round of their bout. Joe Adams of Newark was stopped by Johnny Lemarco in the second round.

Hits you right the minute you light it! A fine little cigar for that "just a few minutes smoke".

10 for 35c

ADMIRATION GEMS

Last Days!

OF THE NETTLETON SEMI-ANNUAL SALE

THIS is the final week of the great Semi-Annual Sale. Choose now the style or styles you like—let our experts properly fit your foot—and then accept the 10% to 25% savings of the Sale. All shoes in all our shops included!

Nettleton

HOTEL ROOSEVELT 365 Madison Avenue
HOTEL McALPIN 1385 Broadway
HUDSON TERMINAL BLDG., 30 Church Street

And at these LONG'S SHOPS:

66 Delancey St. 161 East 86th St. 29 East Fordham Rd.
BROOKLYN: 389 Fulton St. 1389 Broadway
100 Flatbush Ave.

World News In Striking Pictures

WRIGLEY MARATHON SWIM FOR WOMEN—Start of ten-mile race for prize of $10,000 at Toronto in which forty-five contestants took part.

THIRTIETH ANNUAL TOURNAMENT of Amateur Trapshooting Association at Vandalia, Ohio, as seen from the air.

AIRPLANE-AUTOMOBILE—Italian aviator with model of his two-seater car which he says may be converted for flying within a few minutes.

NEW YORK'S POLICE COMMISSIONER uses the new radio receiving unit recently installed in his private automobile.

GOVERNOR GENERAL OF SOUTH AFRICA—The Earl of Athlone, brother of Queen Mary of England, at opening of new Parliament of Union of South Africa at Cape Town.

FRENCH NAVY'S "LION"—Torpedo boat destroyer, latest addition to fleet, takes water at Dunkirk.

AFTER THREE DAYS OF TERROR—Crew of freighter Quinistan, which was abandoned afire 1,000 miles east of Norfolk, pull for ladders let down by the President Harrison, which brought them to port.

MRS. COOLIDGE "SHOOTS" THE PHOTOGRAPHERS—Former First Lady at celebration of 150th anniversary of founding of town of Hancock, N. H., turns the tables on the "picture takers."

AUTOGIROHELICOPTER of Juan de la Cierva starts for demonstration and test flight at Philadelphia before leaving for national air races at Cleveland.

The New York Times

ROTOGRAVURE PICTURE SECTION NEXT SUNDAY

Order The Times at Your News Stand

BOATS AND ACCESSORIES

FOR SALE—RICHARDSON CABIN cruiser, 26 foot, 6 cyl. Gray motor; like new; fully equipped, in service. Write or call Davignaea, 824 Robinson St., North Bergen, N. J. Tel. Palisade 7249

GENUINE SACRIFICE—24 FT. LYMAN outboard-ske laze, model; fast and safe, $350. Evinrude Giant Twin, $150, used one month. First check of $250 takes both. Write to [illegible]

WEBSTER SUGGESTS RADIO LAW CHANGES

Commission Counsel Proposes Dropping Ban on Mergers to Senate Committee.

OTHER ACTS COVER POINT

Amendments Outlined for Communications Bill Would Substantially Modify Present Allocation System.

Special to The New York Times.

WASHINGTON, Aug. 28.—The elimination of Section 17 of the radio act, which forbids agreements between and the merger of radio and wire companies, was suggested to the Senate Committee on Interstate Commerce by Bethuel M. Webster Jr., general counsel of the Federal Radio Commission, in a communication to Senator James Couzens, chairman of the committee.

The suggestions are made to the committee at its specific request in connection with hearings held on the Couzens bill for the establishment of a general communications commission.

Discussing the merger section of the bill, Mr. Webster said:

"In my opinion, the anti-trust laws, together with the power of strict regulation conferred by the bill, amply protect the public against the evils of monopoly. The provision is unintelligible, and I should eliminate it entirely. If retained, however, it should be clarified to show, among other things, whether the commission is bound to make findings of restraint of trade or monopoly."

Against Mandatory Penalty.

As to the provision requiring the Radio Commission to refuse licenses to applicants finally adjudged guilty of violation of the anti-trust laws, Mr. Webster said:

"If it is retained, however, its application should be made permissive rather than mandatory, for there may be cases in which the interest of the public in maintaining a system of communication would greatly exceed the interest in drastic punishment. Also, as indicated, the section must be clarified to show specifically its application to civil as well as criminal guilt."

Would Classify Radio Groups.

Mr. Webster limited his suggestions to provisions dealing with radio communication, offering them in the form of proposed amendments to the Couzens bill. He did not assume a position for or against the establishment of a commission on communications.

The proposed amendments maintain a distinction between common carriers, that is, general public service agencies, and other types of radio stations, such as broadcasting stations, experimental stations &c., whereas the Couzens bill groups all forms of communication under the head of common carriers.

Mr. Webster emphasized the essentially private character of broadcasting and certain other forms of radio communication. He recognized, however, the need for regulation of broadcasting, and suggested that the act be made applicable to all forms of communication by wire or wireless.

While his suggestions embrace the essential features of the zone system, Mr. Webster proposes to enlarge the power of the President to permit the appointment of any qualified citizen as a member of the commission regardless of geographical location.

Recognizing the contention made from time to time that the commission cannot act when a vacancy in its membership occurs, Mr. Webster would expressly provide:

"No vacancy in the commission shall impair the right of the remaining commissioners to exercise all the powers of the commission. A majority of the members thereof shall constitute a quorum for the transaction of business."

For Modifying Allocations.

Substantial modification of the Davis amendment, which requires the commission to maintain an equal allocation of broadcasting licenses, frequencies, periods of operation and power among the several zones is recommended. Mr. Webster puts emphasis on the interests of the listener. His amendment provides:

"In considering applications for licenses, for renewal of licenses and for modification of licenses, when and in so far as there is a demand for the same, the commission shall make such a distribution of licenses, frequencies, hours of operation and power among the several States and communities as to provide an equitable distribution of good radio reception among the same."

A new provision was recommended specifically allowing a hearing in opposition to any application which may be before the commission. Under the radio act of 1927 the commission has been able to take final action without consulting the interests of licensees who may be affected by the granting of an application.

Aims at Treaty Conflicts.

The amendments would permit the holding of directorships and a larger stock ownership by aliens. They would avoid inconsistencies with other acts and treaties by allowing the issuance of licenses covering apparatus on board United States vessels or aircraft when the installation and use of such apparatus is required by act of Congress or treaty to which the United States is a party.

Mr. Webster would enlarge the statute to define strictly the right created by a station license, to require control of stations by licensees who may be held responsible therefor during the entire term of a license, and to eliminate dealing in licenses.

Contending that a convenient procedure should be provided for revocation and suspension of station licenses, an amendment was offered to vest the commission with discretion to determine whether revocation or suspension is appropriate to meet the circumstances in each case, to permit the licensee to make a showing before an order of revocation or suspension is issued and to eliminate the present clumsy procedure.

FIRE CAUSES FATAL CRASH.

Philadelphia Councilman Dies as Blaze in Car Diverts Driver.

Special to The New York Times.

HAMMONTON, N. J., Aug. 28.—Councilman, was fatally injured Benjamin H. Field, 41, Philadelphia early today when the driver of a coupé in which he was riding to Atlantic City turned his attention to a blazing piece of paper on the front seat and crashed into a telephone pole on the White Horse Pike at Elwood.

Field died on the way to the hospital.

Robert Noone, 37, of Philadelphia, driver of the car, escaped with minor injuries. He was arrested on a technical charge of manslaughter.

The third passenger, Robert M. Thielen, 36, also of Philadelphia, was unhurt.

Noone was released in $5,000 bail after a hearing before Justic of the Peace James E. Meyers.

BYRD'S RADIO TESTS TO BE RELAYED BACK

KDKA to Put Signals on Another Short Wave So Antarctic Station Can Check Up.

OTHER BROADCASTS ADDED

Plans for Third Nation-Wide Radio Chain Being Discussed With "Movie" Interests Here.

Radio tests to be intercepted tomorrow night at KDKA from Commander Byrd's station, WFA, near the South Pole, will be relayed back to the Little America station on another short wave so the sender may see immediately the results of the experiment to determine the vagaries of radio transmission, according to the Westinghouse Company.

The plan to hold the test only last night at 7 o'clock, Eastern Daylight Time, has been amplified to include similar broadcasts tonight and tomorrow night at the same hours, he said. The representative said yesterday that "osiso" signal recording devices in the Westinghouse laboratories at East Pittsburgh were tuned up and ready for the first broadcast on six short-wave lengths—68.1, 45.6, 34, 26.5, 22.7 and 17.9 meters. Signals intercepted from Little America will also be broadcast over the 306-meter wave of KDKA, so local listeners may hear the test.

"The signal received from WFA, about 11,000 miles away from Pittsburgh, will be turned about and rebroadcast directly back to the sender on another wave," said a Westinghouse engineer. "All the signals received from WFA will be recorded as received, for future reference."

The broadcasts will be sent out by Malcolm P. Hanson, radio engineer of the expedition. The osiso recorders are said to be so delicate that time differences of only a few millionths of a second can be readily detected. Thus the radio waves, as they arrive by various paths from the south polar transmitter, will be recorded in the order of their coming. A very exact method of ascertaining these time differences has been perfected and is incorporated in the osiso.

The investigations are expected to increase knowledge concerning radio dead spots and fading, the causes of which are now imperfectly understood.

Plans were also being made yesterday to intercept the experimental broadcasts at the General Electric experimental laboratory at Schenectady, a representative said.

Adolph S. Linden, president of the American Broadcasting Corporation of Seattle, Wash., which is in the hands of receivers, is in New York to negotiate with motion picture interests to refinance or take over his company, it was learned yesterday. Mr. Linden is said to be negotiating with William Fox, president of the Fox Film Corporation, and other picture organizations, for the carrying out of the American broadcasting concern's announced plan to establish a third country-wide radio chain, with affiliated stations in New York.

Leading radio set makers may face litigation for infringement of United States Patent Letter No. 1,672,855, controlled by the Ware Manufacturing Corporation, according to Paul Ware, president. This patent, dated June 5, 1928, is said to cover the use of "selective shields" to prevent undesired reception. Results attained with receivers equipped with this device have resulted in the copying of the system by virtually all makers of radio receivers, Mr. Ware said. The patent, applied for on June 1922, contains twenty-two claims. Several leading radio set makers are said to be considering plans to acquire licenses under the Ware patent.

STUDY ADIRONDACK FLY.

State Officials Work to Relieve Mountain Resorts of Pest.

LAKE PLACID, N. Y., Aug. 28 (AP).—The "fly in the ointment" of the Adirondack Mountain resorts may be removed as a result of a survey being conducted to determine the habits of the black fly and similar insect pests found in the Adirondacks.

The work is being carried on under the direction of Dr. Charles C. Adams, director of the New York State Museum, and Dr. Robert D. Glasgow, New York State entomologist. It was undertaken at the request of a number of camp owners and hotel proprietors who complained of the winged pests.

The survey is being conducted at Saranac Inn, Tuper Lake, Lake Placid and numerous other points in the mountains. One investigator is studying the habits of the flies and the other is securing data on the economic loss suffered by residents of this section because of the flies. This will be presented to the Legislature at its next session and an appropriation asked to establish scientific control of the insects.

LIVING TISSUE CELLS SHOWN IN MOVIE

Visiting Physiologists See Film Made by Dr. A. Carrel of Rockefeller Institute.

CHANGES PLAINLY VISIBLE

Microscopic Photography Reveals Action in Cancer—Doctors Tour Hospitals Today.

Living cells of body tissues which have been observed in the past only through a microscope, were shown here yesterday on a motion picture screen at the Rockefeller Institute for Medical Research.

By substituting an automatic motion picture camera for a scientist's eye at the microscope, and gearing it to take on exposure a minute, Dr. Alexis Carrel, experimental surgeon of the institute, obtained a film which reproduced the unremitting observation of the camera while the scientist was attending to other researches. Half an hour of his time, spent in watching the film when it was projected on the screen, showed what used to require days of patient observation alone at the end of a microscope.

Moreover, the automatic observations of cell behavior made by Dr. Carrel through his motion picture camera, were shared directly yesterday with about 500 scientists attending the Thirteenth International Physiologists Congress.

It was not even necessary for Dr. Carrel to be present. After the visiting scientists had been welcomed by Dr. Simon Flexner, director of the Rockefeller laboratories, it was announced by Dr. Winthrop J. V. Osterhout, physiologist of the institute, that Dr. Carrel was abroad, but that his application of motion pictures to the study of cell behavior would be shown by a collaborator.

Cells of microscopic size appeared on the screen in dimensions of feet instead of microns. Their interior changes could be followed in detail from the rear of a fifty foot room as they grew and reproduced.

The continuous record of their movements revealed dynamic changes in the tempo of their "dance," as it was called, which became convulsive as they split.

The death of a cell and its special behavior in cancerous tissue were also shown, but no conclusions were announced, since the showing was simply to illustrate the application of the motion pictures.

The visiting scientists applauded and examined the phenomena again by having the films run through the projector once more.

Today and tomorrow, they will visit hospitals and laboratories in New York and the vicinity, as individuals, and proceed to Quebec where the Congress will disband on Sept. 7, until 1932.

SEMINARY ROW DEFERRED.

Princeton Conservatives Postpone Suit to Oust New Board.

Special to The New York Times.

PRINCETON, N. J., Aug. 28.—Action on the part of the minority or extreme conservative group against the new board of control of Princeton Theological Seminary is understood to be deferred, at least for the present, according to advices here today. Legal action to determine the right of the new board to function had been threatened by this group, which has consistently opposed the reorganization of the seminary and questioned the legality of the measures taken to effect it. It is understood, however, that with the establishment of the new seminary in Philadelphia, which will be opened next month, the plan is to delay any action, at least for a period.

The Rev. Dr. Oswald T. Allis, who will be on the staff of the new seminary and has taught for many years at Princeton, was the only member of the minority group in Princeton who was reached. He was unable to say whether action against Princeton's new board would be dropped or merely deferred. In the past the initiative against the board has been taken by the Rev. Dr. H. Gresham Machen and the Rev. Dr. Samuel G. Craig, both of whom have been out of town for the past few weeks.

J. A. Springer's Death by Drowning

A special dispatch published in THE NEW YORK TIMES of Aug. 12 told of the death by drowning near Erie, Pa., of J. A. Springer of New York in an attempt to save his wife. The statement, made on the authority of the local coroner, was erroneous. Mr. Springer was not married.

Today on the Radio

OUTSTANDING EVENTS ON THE AIR TODAY

4:00 P. M.—United States Navy Band—WJZ.
5:00 P. M.—RKO Orchestra—WEAF's network.
7:00 P. M.—United Symphony Orchestra—WABC.
7:30 P. M.—Lopez Orchestra—WJZ.
8:30 P. M.—United States Marine Band—WABC's network.
8:30 P. M.—Prospect Park band concert—WNYC.
8:30 P. M.—Victor Orchestra—WEAF's network.
9:00 P. M.—Veedol Orchestra; male quartet—WJZ's network.
9:00 P. M.—Seiberling Singers—WEAF's network.
9:30 P. M.—Maxwell House concert—WJZ's network.
10:00 P. M.—Atwater Kent midweek concert—WJZ.
10:30 P. M.—Symphony orchestra; soloists—WEAF.

Note—Graf Zeppelin arrival at Lakehurst, N. J., will be broadcast by WEAF, WJZ and networks.

Aug. 29, 1929. Eastern Daylight Saving Time. Wave length in meters on left of station. All time is P. M. unless otherwise indicated. Stations in each group are arranged in accordance with their location on the dial.

NEW YORK

526 M.—WNYC—570 Kc.
11:00 A. M.—Time, civic information, aviation weather.
11:10 A. M.—Esther Finch, readings.
11:25 A. M.—Musicale.
11:45 A. M.—Swimming—Wesley Dane.
11:58 A. M.—Weather; time.
5:45—Time; market high spots.
5:50—The Union of Pen and Voice—Mary McGovern.
6:05—Sports—John B. Foster.
6:20—Lou Calhi, novelties.
6:45—The Open Road—Raymond E. Terrey.
7:00—Welfare Council: Prison as a Crime Breeder—Dr. H. H. Hart.
7:15—Health talk.
7:25—Motorists; civic information
7:30—Time; police alarms; baseball scores; tide tables.
7:35—Extension Education—Dr. Mordecai Soltes.
7:50—The Romance of Books—W. Orton Tewson.
8:05—Vera Ross, soprano.
8:20—Viola Mele, piano.
8:30—Prospect Park band concert.

526 M.—WMCA—570 Kc.
7:30 A. M.—Musical clock.
9:00 A. M.—Tuneful topics.
9:30 A. M.—Beauty talk.
10:00 A. M.—Tuneful topics.
10:30 A. M.—News.
10:45 A. M.—Robert entertainers.
12:00 M.—Midday messages, Dr. Ralph Keeler.
12:30—Stock quotations.
1:00—Lillian Kenny, soprano.
1:15—Joseph O'Callahan, tenor.
1:30—Seibert Melodians.
2:00—Health talk.
2:15—Hudson Bay program.
2:30—Harriet Radins, piano.
2:45—Cecile Blacker, contralto.
3:00—Variety program.
3:30—Summer Food Thoughts.
3:45—Lorraine Lally, contralto.
4:00—Stock quotations.
4:30—Trini's Recorders.
5:00—Lottie Victor, contralto.
5:15—Hubert Zeigler, guitar.
5:30—New Englanders, duo.
9:30—Market advice; Honolulu Melodists.
10:00—Time; Witkowski Orchestra
10:30—Weather; Small's Orchestra
11:00—McAlpin Orchestra.
11:30—News summary.
11:40—Themes of Broadway.
12:00—Time; Village Nut Club.

454 M.—WEAF—660 Kc.
6:45 A. M.—Health exercises.
8:00 A. M.—Briers's Orchestra.
8:15 A. M.—Morning devotions.
8:30 A. M.—Cheerio.
8:50 A. M.—Parnassus Trio.
9:00 A. M.—Milt Coleman, songs.
9:15 A. M.—Morning melodies.
10:15 A. M.—La Salle Quartet.
10:45 A. M.—P. Haggard, songs.
11:00 A. M.—Three Little Maids.
11:15 A. M.—Household Institute.
11:30 A. M.—Florence Perrine, soprano.
11:45 A. M.—Art in Pictures—Marjory Curry.
12:00 M.—Aviation weather.
12:02—Twelve o'Clock Trio.
12:45—Luncheon music.
1:45—Market; weather reports.
2:00—Nino Bardon, soprano.
2:15—Economic Value of Shade Trees—Dr. E. P. Felt.
2:30—La Salle Quartet.
3:15—The Contributions of Kentucky Mountaineers—Jean Thomas.
3:30—Martin Decker, tenor.
3:45—Studio music.
4:00—Women's League United Synagogue.
4:30—Happy Harmonies.
5:00—Radio-Keith-Orpheum Orchestra; Cynthia Farr, soprano; C. W. Hamp, songs; others.
5:30—Jolly Bill and Jane.
5:55—Summary of programs.
6:00—Black and Gold Orchestra.
6:55—Baseball scores.
7:00—Midweek hymn sing, mixed quartet.
7:30—Coward comfort music, James Doherty, tenor.
8:00—The Eternal Question, sketch; concert orchestra.
8:30—Victor dance music; Pollack's Orchestra.
9:00—Seiberling Singers; singing violins.
9:30—Historic trials.
10:00—Halsey Stuart Orchestra.
10:30—National Broadcasting and Concert Bureau hour—Lannie Ross, tenor; Bonnie Laddies; Three Kings and a Queen; Landt Trio; The Colonials; Mildred Hunt, contralto; concert orchestra.
11:30—Bossert Orchestra.
12:00—Spitalny's music.

422 M.—WOR—710 Kc.
6:45 A. M.—Lion Milkmen; exercises.
8:00 A. M.—Dale Shoppers.
9:45 A. M.—Kurlash, talk.
9:50 A. M.—Earle's Early Birds.
10:10 A. M.—Safety radiogram.
10:15 A. M.—Radio review—Roger Bower.
10:30 A. M.—Interesting Highways—Reynold Brooks.
10:45 A. M.—Tree Lore—Sarah Sawyer.
11:00 A. M.—The Art of Making Up—Alice Fleming.
11:15 A. M.—Publi-City Tea Room—Gladys Thornton.
11:30 A. M.—Morning concert.
11:50 A. M.—Maritime news.
11:55 A. M.—News; daily menu.
12:00 M.—Aviation weather.
12:05—Aunt Sammy, talk.
12:15—Ray-Do-Ray Trio.
12:30—Palais Royal Orchestra.
5:00—Kay-Dee Duo.
5:15—Organ recital.
5:40—Travelers' French.
5:30—Frances Goldsmith, whistler; Sydney Webster, baritone.
6:15—Aviation weather.
6:20—Sports talk.
6:30—C. W. Hamp, songs.
6:45—Elements of Aviation, talk.
7:00—Commodore Orchestra.
7:30—Twilight recital.
8:00—Lone Star Rangers.
8:30—Wandering Gypsies.
9:30—WOR Stock Company.
10:00—Marmon Orchestra.
10:30—The Frollickers.
11:00—Time; news; weather.
11:05—Canton Palace Orchestra.
11:30—Alamac Orchestra.

395 M.—WJZ—760 Kc.
7:30 A. M.—Dance orchestra.
8:00 A. M.—Vocal trio.
8:15 A. M.—Headliners orchestra.
8:45 A. M.—Stella Spencer, songs.
9:00 A. M.—Dana Suesse, piano.
9:15 A. M.—Salon Trio.
10:00 A. M.—Blue Birds Orchestra.
10:45 A. M.—Beauty talk, Barbara Gould.
11:00 A. M.—Melody Musketeers.
11:30 A. M.—The Recitalists; Carroll Ault, baritone; Mabel Rich, contralto.
12:00 M.—Dance orchestra.
1:00—St. Regis Orchestra.
2:00—Weather reports.
2:05—Your Menu—Mrs. Heath.
2:20—Indian Myths and Legends—Harold J. Van Buren.
2:30—National farm and home talks; The Household Calendar—Mrs. Rowena Carpenter; Are Our Foods Truthfully Labeled?—C. W. Crawford.
3:45—Southern Cameos, Jack Brinkley and Lucille Patterson.
4:00—U. S. Navy Band.
5:00—Dance orchestra.
5:30—Summary of programs.
5:35—Reports; stock market closing prices and quotations; financial summary of the day; Cotton Exchange closing prices and quotations; State and Federal agricultural reports.
6:00—Strickland's Orchestra.
6:55—Baseball scores.
7:00—The House of 1975—George S. Chappell.
7:15—May Singhi Breen and Peter de Rose; William Daniels, tenor; Andy Sannella, saxophone and guitar.
7:30—Lopez Orchestra.
8:00—Lehn & Fink Serenade.
8:30—The Ghost Hour—Joseph Dunninger.
9:00—Veedol Orchestra; male trio.
9:30—Maxwell House Orchestra.
10:00—Atwater Kent midweek concert; dance music.
10:30—Libby Orchestra; Willard Amison, tenor.
11:00—Amos 'n' Andy, comedians.
11:15—Slumber music.
12:00—Aviation weather.

370 M.—WPCH—810 Kc.
1:00—Wilson Entertainers.
1:30—Current events.
1:45—Charles Gordon, tenor.
2:00—Edith Heinrich, piano.
2:15—Marian Ray, contralto.
2:30—Max Hitrig, baritone.
2:45—Mystery Girl.
3:00—The Cavaliers.
3:30—Lawrence Leahy, baritone.
3:45—Betty Selwyn, songs.
4:00—C. Rothman, impersonations.
4:15—Marion Kay, songs.
4:30—Tommy Thompson, tenor.
4:45—Betty Selwyn, songs.
5:00—Lee Bramson, tenor.
5:15—Mystery Girl.
5:30—Seibert Melodians.
6:00—Alma Harris, contralto.
6:15—Jack Sherman, baritone.
6:30—Sports talk.
6:45—Marotti Sisters, songs.
7:00—Broadway Temple service.
7:30—Jeanne Carroll, contralto.
7:45—Sidney Siegal, ukulele.
8:00—Joseph Sobel, music.
8:15—Current Events in Aviation—Lieut. H. Stieri.
8:30—Musical play—Tower of Blossoms.
9:30—Echoes of music.

349 M.—WABC—860 Kc.
8:00 A. M.—Organ reveille.
8:30 A. M.—Morning devotions.
9:30 A. M.—Studio program.
10:00 A. M.—Merrymakers' Orchestra.
10:30 A. M.—Talk—Theresa Martin; Flytox Orchestra.
11:00 A. M.—Jams Foods—Ida Bailey Allen.
11:30 A. M.—Du Barry beauty talk
11:45 A. M.—Columbia Orchestra.
12:30—Wintz Orchestra.
1:15—Ambassador Orchestra.
2:00—Variety program.
2:45—Health talk.
3:00—Our Book Shelf.
4:00—Organ recital.
4:30—Rosemont Orchestra.
5:00—Glen Sisters, songs.
5:30—Twilight Round Table; closing market prices; sketch—Insured for Life; the Lone Wolf, tenor; interview.
6:30—Ellington's Band.
7:00—United Symphony Orchestra.
7:30—Ohrbach's music.
8:00—Daguerreotypes.
8:30—U. S. Marine Band.
9:00—True detective mysteries—The Fleet of Floating Dead.
9:30—Gold Seal program.
10:00—Temple Orchestra.
10:30—Columbia Orchestra.
11:30—Pipe dreams.
12:00—Midnight reveries.

297 M.—WRNY—1,010 Kc.
10:00 A. M.—Physical culture exercises.
10:15 A. M.—Film chat.
10:30 A. M.—Sherbets—Fay I. Hamilton.
10:45 A. M.—Fay Jaffee, soprano.
11:00 A. M.—Toutorsky Ensemble.
11:15 A. M.—Harold West, tenor.
11:30 A. M.—Weather reports.
12:00 M.—Jewish science.
12:15—Flower Thoughts—Mabel Struble.
12:30—Magazine Trio.
12:45—Edward French, piano; Mary Hughes, soprano.
1:15—Chinese Philosophy—Dr. Au Young.
9:30—National Air Transport concert.
10:30—Francine Vyde, soprano.
11:00—Pajama exercises.
11:15—Cecile Blocker, contralto.
11:30—Three Dreamers.
12:00—Chateau Orchestra.

297 M.—WHN—1,010 Kc.
1:30—News.
1:35—Hettie Delman, songs.
2:00—Russ program.
2:30—Theatre program.
3:00—Alberta and Deutsch, songs.
3:15—Eve Rothenberg, piano.
3:30—Studio presentation.
4:00—News and stock reports.
4:30—Uncle Robert's Pals.
5:30—Eddie Ward, songs.
6:00—Y. W. C. A. Artists.
6:30—Newark Post 10, American Legion.
7:00—To be announced.

297 M.—WPAP—1,010 Kc.
7:30—Dave Schwartz, ukulele.
7:45—Jean Mack, songs.
8:00—Will Oakland's Terrace.
8:30—Journal hour.
9:00—String trio.

273—WLWL—1,100 Kc.
6:00—Concert orchestra.
6:15—Hilda Raud, contralto.
6:30—Concert orchestra.
6:45—Pietro Barchi, tenor.
7:00—K. of C. hour.
7:15—Getting Buried in Old New York—Thomas Harrigan.
7:25—Leo De Hierapolis, bass.
7:40—Theatre talk—Alfred Young.

266 M.—WOV—1,130 Kc.
10:00 A. M.—Women's hour.
11:00 A. M.—Dental Advice—Dr. D. Gottfried.
11:15 A. M.—Chalumeau Trio.
12:00 M.—Dance rhythm.
12:30—Health talk.
2:00—Studio music.
2:30—Muriel Cunningham, piano.
2:45—John Von Aspe, tenor.
3:00—Vivian Menne, soprano.
3:15—Robert Kienast, baritone.
3:30—Bernard F. Krick, piano.
3:45—Baskette and Brown, songs.
4:00—The Studioettes.
4:30—Allen Kent, piano.
4:45—Letty Victor, contralto.
5:00—Truth—Gladys Grier.
5:15—Henry Gompertz, ocarina.
5:30—Studio music.

254 M.—WGBS—1,180 Kc.
9:00 A. M.—Studio program.
10:05 A. M.—Gardening—J. S. Lawler.
10:15 A. M.—Beauty—Elsie Pierce.
10:30 A. M.—Newscasting.
10:45 A. M.—Betty Selwyn, songs.
11:00 A. M.—Women to women.
12:00 M.—Merion Brinn, songs.
12:15—Luncheon music.
12:30—Marguerite De Vine, piano
1:00—Studio program.
4:45—Tea time music.
5:00—Timely topics.
5:30—News flashes.
5:45—Lee Haughton, monologues
6:00—Studio program.
6:45—Hattie Delman, songs.
7:00—Around the town.
7:30—Pauline Watson, violin.
7:45—Hitrig and Weber, songs.
8:00—Ruth Kern, soprano.
8:15—Beau Brummel.
8:30—Night Owl Orchestra.
9:00—Madaline Banyait, soprano.
9:15—Seminole Orchestra.
9:45—Studio program.

231 M.—WBBR—1,300 Kc.
1:00—Time; weather.
1:05—Studio orchestra.
1:55—Concert trio.
2:05—Bible lecture.
2:30—Concert trio.
2:45—Talk—Elsie Housekeeper.
8:00—Chelsea Ensemble.
8:15—Chiropractic lecture—W. H. Werner.
8:30—Chelsea Ensemble.
8:50—Health and Hygiene talk.
9:00—Studio program.

230 M.—WEVD—1,300 Kc.
3:00—Maude Tollefson, contralto.
3:20—Ann Lincoln, talk.
3:45—Frances Rosenthal, music.
4:00—Women's Peace Society.
5:00—Scholl music.
6:00—Friedman's music.
6:20—Studio music.
6:40—Labor News Bureau.
7:00—Russian Melodists.
7:10—Frederick Krafft, songs.
7:30—Russian Melodists.
7:40—United Socialist Drive.
10:00—Jamaica Four.
11:00—Neste colored hour.

222 M.—WBNY—1,350 Kc.
10:30—Gentile Entertainers.
10:45—Bluff House period.
11:00—Ralph Zuckerman, piano.
11:15—Phil Delacruz, banjo.
11:30—Harold Gorman, songs.
11:45—Ted Serafin, ukulele.

222 M.—WMSG—1,350 Kc.
4:30—Rose Dresnick, piano.
4:45—Commercial news.
5:00—Birdie Eisenberg, soprano.
5:15—Eddie Young, baritone.
5:30—Archbishop A. E. Leighton.
5:45—Sylvia Kent, songs.
6:00—Charles Dane and Alvin sisters, songs.
6:15—Stanley Herst, tenor.
6:30—Helen Norwood, violin.
6:45—Charles Gardia, baritone.
7:00—Cantor Max Samuels, songs.
7:15—McIntyre and Shaffer, banjo duo.

NEW JERSEY

280 M.—WAAT, Jersey City—1,070 Kc.
8:30 A. M.—Joy half-hour.
9:00 A. M.—Housewives' talk.
9:30 A. M.—Road to Happiness.
10:00 A. M.—Dance program.
10:30 A. M.—Stock quotations.
11:00 A. M.—Time; Clayton's Ensemble.
11:30 A. M.—Musical sketches.
12:00 M.—Luncheon music.
12:30—Stock quotations.
1:00—Time; weather; music.
2:00—Dance music.
2:10—Dogs—Daisy Miller.
2:30—Dance music.
3:15—Closing prices.
3:30—Time; Silver Slipper Orchestra.
4:00—Barbara Chalmers, soprano.
4:15—Organ recital.
4:30—Beatrice Bentley, contralto.
4:45—Marcel Renard, piano.
5:00—Patricia Pensinger, soprano.
5:15—Interlude.
5:30—Time.
5:31—Plaza Ensemble.
6:00—Weather report.

273 M.—WPG, Atlantic City—1,100 Kc.
12:55—Produce quotations.
1:00—Morton music.
3:30—Atlantic City Orchestra.
4:00—World Book Man.
4:30—Time; market quotations.
4:45—Baby Rose Marie, songs.
5:00—Harold Stephens, tenor.
5:30—Organ recital.
5:45—News; weather.
8:00—Baseball scores.
8:05—Gospel hymns.
8:20—Organ recital.
9:00—Little Club Entertainers.
9:30—Band Concert.
10:05—Margaret Keever, contralto.
10:15—The Subway Boys.
10:30—Rea Orchestra.
11:00—Benson Orchestra.
12:00—Follies Bergere Orchestra.
12:30 A. M.—Steel Pier Minstrels.

306 M.—WCAP, Asbury Park—1,280 Kc.
9:30 A. M.—Ocean Grove period.
10:30 A. M.—Home Economics talk
11:00 A. M.—Paul's program.
11:15 A. M.—Sophie hour.
7:15—Berkeley-Carteret music.
8:00—Esplanade Orchestra.
8:30—Asbury Park Beach Band.
9:15—Social calendar.
9:30—Valerie Goodman, soprano.
9:30—Asbury Park Band.
10:00—Jenkinson's Orchestra.
10:30—Deal Orchestra.
11:00—Sea Girt Orchestra.
11:30—Long Branch Pier Orchestra.

EAST

380 M.—WGY, Schenectady—790 Kc.
6:00—Stock reports; news.
6:25—Baseball scores.
6:30—Dinner music.
7:25—Baseball scores.
7:30—Rice String Quartet.
8:00—Agricultural program.
8:30-11:30—Same as WEAF.

306 M.—KDKA, Pittsburgh—980 Kc.
6:01—Little Symphony Orchestra.
6:55—Baseball scores; chimes.
7:00—Scenes from plays.
7:30—Same as WJZ.
11:16—Bestor's Orchestra.
11:43—Weather reports.
11:47—Baseball scores.

303 M.—WBZ-WBZA, Springfield—990 Kc.
6:00—Telechron time; news.
6:06—Dinner music.
6:16—Spotlight Review.
6:19—Weather; farm reports.
6:30—Velvo Melodies.
6:45—Financial news.
6:55—Baseball scores.
6:59—Sessions chimes; music.
7:13—The Coke Twins.
7:30—Same as WJZ.
8:30—The Jesters.
9:00—Same as WJZ.
11:15—Longines time; sportogram; weather; news; baseball scores

261 M.—WHAM, Rochester—1,150 Kc.
6:30—Dinner music.
7:00—Stock quotations.
7:15—Baseball scores; news.
7:30—Same as WJZ.
8:30—Eastman School of Music.
9:00-11:30—Same as WJZ.
11:30—Cornell Collegians.
12:00—Organ recital.

Cunningham RADIO TUBES

Fit Companions for Fine Receivers

To-night! A NEW ONE! WABC at 9:30 P.M. GOLDEN MOMENTS with GOLD SEAL RADIO TUBES BENNY KRUGER EDNA DUANE IMPERIAL QUARTET

HOTELS AND RESTAURANTS.

NOW OPEN! THE GRILL OF THE HOTEL GOVERNOR CLINTON Thirty-first Street and Seventh Avenue

Dancing—6.30 to 9 P. M. and 10 P.M. to 1 A. M.

Exceptional Music by PAUL SPECHT AND HIS ORCHESTRA Broadcasted Nightly Over Station WABC

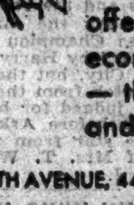

THE NEW HOTEL LINCOLN offers location, luxury, comfort and economy in 1400 rooms and baths—three to five dollars for one and four to seven dollars for two. EIGHTH AVENUE, 44th to 45th Streets, Times Square, NEW YORK

Eighteen Gramercy Park SOUTH (East 20th St., Cor. Irving Place) "The nicest place in New York for Women to live" FULL HOTEL SERVICE Rates: $2.50 to $4 per day $15 to $25 per week GRAMERCY 6000

The CARDINAL AN APARTMENT HOTEL 243 WEST END 1 & 2 ROOMS Low Rents Hotel Service Serving Pantry

This is a Bing & Bing Building

HOTEL CHESTERFIELD NEW YORK 130 W. 49th ST. 600 ROOMS Daily Rates Single . . . $2.00 Double . . . $3.00 Single, private bath, $3.00 Double, private bath $4.00 SPECIAL WEEKLY RATES Circulating Ice Water Phone Bryant 6000

Hotel Alamac 71st STREET AND BROADWAY The Premier West Side Hotel conveniently located.. yet quiet Offers accommodations and furnishings of unusual charm Single Rooms with bath and shower 3.50 day up Double Rooms (Two persons) with bath and shower 5.00 day up Suites of 1-2-3 Rooms For permanent occupancy at attractive rentals Tel: ENDICOTT 5000

See this superb view of the harbor and Manhattan's magic skyline while you dine and dance! MARINE ROOF atop Hotel Bossert Montague & Hicks Sts., Brooklyn Heights

161 Madison Ave. at 33rd Street HOTEL WARRINGTON Rooms without bath $1 daily Double rooms without bath $2 daily With bath, $18 weekly Furnished and unfurnished apartments, 2 and 3 rooms, daily, weekly, monthly or yearly.

50 Years at This Address Cavanagh's 258-260 WEST 23D ST. RESTAURANT AND GRILL Sea Foods, Steaks, Chops. BANQUET ROOMS

EDUCATIONAL

Language Schools.

BERLITZ SCHOOL OF LANGUAGES, 30 West 34th St., N. Y., 218 Livingston St., B'klyn. Free Trial Lesson. Catalog Sent. Tel. Penn. 1188.

FRENCH, Spanish, Italian, German, native teachers; conversational method; 75c lesson; daily 9 to 9. Fisher's School of Languages, 1,368 Lexington Av. (northwest corner 85th).

THATCHER CLARK LANGUAGES — Classes—Private—Coaching 1819 Broadway (59th St.). Tel. Columbus 7376.

Dancing.

Dr Kenuelt TANGO 11 West 86th St. Schuyler 9631. Waltz, fox trot, limbering, stretching, adagio, Apache, ballet, tap.

MARJORIE TOWNSEND — Individual instruction modern ballroom dancing. 46 West 54th. Circle 1046.

ARTHUR MURRAY America's finest teachers of ballroom dancing. Special Summer rates. 7 E. 43d St.

School Information.

GUIDE to SCHOOLS 63 pages of facts—a concise directory containing data on 350 good private schools the country over. Write for this free book or personal assistance in selecting a boarding school for son or daughter. State age, past schooling, religion, type of school, charges, preferred location. A free service. Address M. MERCER KENDIG (A. B. Vassar), Dir. Red Book Magazine, School Dept., 230-A Park Ave., New York City

PRIVATE SCHOOL INFORMATION FREE Apply American School Association, 1212 TIMES Bldg., 43 Street. Tel. Bryant 1141.

Colleges and Universities.

PANZER COLLEGE of PHYSICAL EDUCATION formerly Newark Normal. 3-Yr. Normal, 4-Yr. Degree Courses for H. S. Graduates. Bureau for Placing Graduates. Illustrated Catalog. 138 Glenwood Avenue, East Orange, N. J.

Preparatory Schools.

ST. PAUL'S FOR BOYS 170 Stewart Avenue, Garden City, L. I. Phone Garden City 1144. Grades 6 to 8 and College Prep. Fall term begins Sept. 19. Open to visitors daily 9 to 4, or by appointment.

RAPID ADVANCEMENT BY INDIVIDUAL INSTRUCTION THE BROWN SCHOOL of TUTORING Thorough preparation for college, Regents' and school examinations. Pupils taught how to study. Instruction fitted to pupil's needs. Fall term opens September 26. Summer School now in session. 38 West 69th St., N. Y. Endicott 3894

BERKELEY-IRVING SCHOOL A Select Day School for Boys. 50th Year. From Kindergarten to College. Swimming Pool. Gymnasium. Outing classes. School bus. Reopens Sept. 26. Applications received now. Booklet on request. 311 West 83rd St., New York. Tel. Endicott 5639.

Swimming.

LEARN TO SWIM. Individual Instruction. Call or write for Booklet T. DALTON SWIMMING SCHOOL, 13 West 44th St. (30th Year) New York City

SWIM—EXERCISE. Luxurious Pool—Scientific Instruction MARY BEATON, R. L. S. S. The Barbizon, 140 East 63rd St. Send for Booklet S. Regent 7796

Special Schools.

Stammerers Can Regain Perfect Speech

THERE was a time when stammering was regarded as a mysterious affliction from which the stammerer could not escape. But study and experience discovered the cause of stammering—and when the cause became known there was a natural way to overcome the affliction. When the cause of stammering is eliminated, stammering must stop—and perfect speech is naturally restored. Stammering is due to a lack of coordination between the speech muscles and the brain, and in order to restore perfect speech it is necessary to establish proper functioning of the speech musculature.

Stammering can be overcome permanently. Perfect speech is being restored to stammerers day after day and week after week at the Bogue Institute for Stammerers through the application of the Bogue Unit Method, which is based on the principle of coordination between the mind and the speech organs and is the result and outgrowth of the personal experience of Benjamin N. Bogue, president and founder of the institute, who freed himself from stammering after having been afflicted for twenty years.

The Bogue Institute for Stammerers was founded in 1901, and has steadily grown in prestige and power. To thousands of students—persons in every walk of life—from all parts of the United States, from European countries, and from China, India and Japan—persons from families of affluence and distinction—this Indianapolis institution has brought the priceless gift of perfect speech.

Beginning on page 15 of the book offered you below, you will find the story of Mr. Bogue's experiences—how he suffered as a stammerer and how he regained perfect speech. Commencing on page 72 is a detailed description of the causes of stammering. Beginning on page 196, you will find of decided value the explanation of the Bogue Unit Method, through the application of which stammerers without number have been restored to Perfect Speech. This authoritative book entitled "Stammering—Its Cause and Cure", containing 288 pages of valuable information to any stammerer, will be sent to you free upon request. Find out what the Bogue Institute can do for you. Mailing the coupon below will put you under no obligation whatsoever. Remember—stammering cannot be outgrown—but it can be overcome.

BENJAMIN N. BOGUE, 12500 Bogue Bldg., 1147 N. Illinois St., Indianapolis, Indiana.
Without obligation on my part, please send me the book "Stammering—Its Cause and Cure"—and full information regarding the Bogue Institute and the new scientific cure for stammering and stuttering.
Name.......
Address.......

ENGINEER teaches mathematics, drafting, surveying, colleges, Cooper Union, aviation. Mondell, 1,440 Broadway.

AUCTION or contract bridge, simplified method, for beginners. Muriel Parker, Circle 5613.

EDUCATIONAL

Business Schools.

BALLARD SCHOOL Central Branch Y. W. C. A. New Secretarial Class begins Sept. 30. Call, write, phone Wickersham 4500 BALLARD SCHOOL GRADUATES ALWAYS IN DEMAND Lexington Ave. at 53rd St. New York

KATHARINE GIBBS A school of unusual character with a distinctive purpose for educated women SECRETARIAL EXECUTIVE ACADEMIC BOSTON 90 Marlboro Street Resident and Day School NEW YORK 247 Park Avenue PROVIDENCE 155 Angell Street One-year Course includes technical and broad business training preparing for positions of a preferred character. Two-year Course for prep. and high school graduates. First year includes six college subjects. Second year, intensive secretarial training. Special Course for College Women. Selected subjects preparing for executive positions. Separate class rooms. Special instructors. Booklet on request

Secretarial Classes at Pace Institute Day-school class begins Monday, Sept. 30, at 9:30 A. M. Evening classes open as follows: Beginners, September 16, 6 P. M.; Advanced, September 16, 6 P. M.; Shorthand Speed Class, September 13, 6 P.M. Detailed information is available on request. Call, write, or telephone Barclay 8200. Pace Institute, 225 Broadway, New York.

Merchants and Bankers' Business Schools—Day—Evening Executive Secretarial and Commercial Training Accounting—Business Administration—Stenotypy—Stenographic and Typewriting Courses. Leading employers seek our graduates. Call, write or phone for catalogue. Grand Central School 122 East 42nd Street Lexington 2406-7. Washington Heights School St. Nicholas Ave. at 181st St. Wadsworth 9719. S. C. ESTEY, DIRECTOR.

MISS CONKLIN'S SECRETARIAL SCHOOL Enrollment for September 10th and October 1st 105 West 40th St. New York City Booklet on request Tel. Penn. 3756

MOON SCHOOL The Private Secretary Intensive coaching Secretarial Duties Stenography, Accounts and Banking Courses 1 to 3 months 521 Fifth Ave. at 43rd, N. Y. Vand. 3896.

PRATT SCHOOL, 60 WEST 45th ST. Tel. Vand. 6896. Business and Secretarial Training. Day and Evening Sessions. Individual Instruction.

WARNER SCHOOL, Y. W. C. A. Lenox Ave. & 124th St. Secretarial & Business Training. Harlem 5000

EDUCATIONAL

Business Schools.

Eastman-Gaines School Day and Evening Courses in Secretarial Training, Stenography, Typewriting, Bookkeeping, Accounting and Salesmanship. Eastman Graduates are Always in Demand Enroll now. Call, write or phone Harlem 6513. 123d Street & Lenox Ave. New York City

PACKARD SCHOOL Founded 1858 SECRETARIAL COURSE, modern, complete. GENERAL BUSINESS COURSE, banking and marketing. Accounting, Business Administration, Shorthand, Typewriting. Write for Booklet of above. Caledonia 7120. Day Session begins Sept. 3. 253 Lexington Ave., at 35th St., N. Y. C.

PHILADELPHIA FACES DARK THEATRES

Managers Cancel All Engagements for Early Part of Season.

DEADLOCK WITH MUSICIANS

Refuse to Pay the Orchestra Members Whether Theatres Are Open or Closed.

Special to The New York Times.

PHILADELPHIA, Aug. 28.—Negotiations between the Musicians' Union and the managers of Philadelphia's legitimate theatres reached a deadlock today and the managers canceled all engagements, tentatively booked for the early part of the season. How long the season would be dark could be foretold neither by representatives of the union nor by the managers, the attitude of both being, "no compromise."

The old agreement expires Saturday night and the musicians are seeking to have it renewed. It includes provisions that they are to be paid whether the theatres are open or closed and that theatre orchestras must have 80 per cent. local talent.

The eight legitimate theatres may not be the only ones affected. The musicians, whose spokesmen at the meeting were John Colaplete, president of the union, and Charles J. McConnell, secretary, threatened to bring about on Monday in all movie theatres a strike of musicians, stagehands and movie operators unless the movie managers come to terms.

A "sympathy message" from the allied craft and stage hands, upholding the demands of the musicians, was delivered to the legitimate theatre managers soon after today's conference broke up.

"This would also mean that the actors would favor the musicians, if we went ahead and opened the theatres without the musicians," said Samuel N. Nirdinger, manager of the Shubert theatres and spokesman for the managerial group. "The unions of the stage hands, the musicians and actors are all closely allied. It looks like a pretty gloomy prospect of any settlement soon. The managers have absolutely made their final offer, and the musicians say they will accept nothing less than they had last year."

The managers refuse to agree that the musicians be paid during "dark" weeks and they insist upon orchestras having only 33 1-3 per cent local talent.

A telegram to the managers' conference from A. L. Erlanger, representing the Erlanger booking organization, declared that "the unwarrantedly selfish demands of the musicians are depriving Philadelphians of attendance at first-class theatres. The managers are agreed that we shall not pay musicians when the theatres are dark."

WHALEN TURNS BACK THE SPEAKEASY TASK

Continued from Page 1, Column 3.

primarily to your superiors in Washington, instead of 'passing the buck' to the State law-enforcing officers."

Letter in Detail.

Mr. Whalen's letter to Mr. Campbell follows:

Aug. 28, 1929.

The Honorable Maurice Campbell,
Prohibition Administrator
Treasury Department
New York City, New York.
Dear Sir:

This will acknowledge receipt during the past few days from you of a number of stereotyped letters submitting for my attention copies of complaints of alleged violations of the national prohibition act. In your letter you referred to these complaints as relating to violations of Section 1,530 of the penal law, defined as a public nuisance. These letters of complaint in all instances relate to the sale of intoxicating liquors.

You apparently have assumed merely because the complaints refer to the national prohibition act that as such constituted a violation of Section 1,530 of the penal law.

Your department was created by the Congress of the United States for the express purpose of detecting violations of the national prohibition act and all statutes collateral thereto, and to cause to be instituted appropriate prosecution therefor.

On the other hand, the Police Department of this city is charged by law with the detection and apprehension of all persons charged with violations of penal statutes of this State, of which Section 1,530 is merely one of a large number.

May I remind you that agents of your department have all the power possessed by police officers of this city with respect to the apprehension and prosecution of persons charged with violation of the public nuisance law. Your agents have exactly the same standing for the purpose of instituting such prosecution in the magistrate's courts of this city as have police officers.

It seems to me whenever a complaint is brought to the notice of your department respecting violation of the national prohibition act, when such violation is accompanied with the violation of Section 1530 of the penal law, it is the duty of your department to investigate such complaints and where such legal evidence is obtained to cause to be instituted appropriate criminal prosecution either in State or Federal courts. The duties of your department in this respect are not discharged merely by your referring such complaints to this department.

Promises General Cooperation.

The Police Department of this city will continue to cooperate with your department and to give proper attention to complaints brought to its notice in respect to violations of any penal statutes in which it has jurisdiction. It is correspondingly the duty of your agents to investigate violations of the national prohibition act and cause to be instituted prosecution in the magistrates' courts where investigation shows that act complained of is a violation of Section 1530 of the penal law. Magistrates' courts are available to your agents for filing of information respecting such violations. Official representatives of the District Attorneys' offices of the respective counties of the city of New York are on duty in each magistrate's court. Where informations are filed by your agents in such courts charging violation of Section 1530 of the penal law, the District Attorneys will cooperate with your agents to the fullest extent of their powers in prosecuting those who are accused. If, in the opinion of the magistrates, the evidence should warrant such action, they would no doubt hold the defendants for trial in the Court of Special Sessions. In this court also is an Assistant District Attorney assigned to duty for the purpose of such prosecution. In this manner your department would receive all cooperation possible from the State, District Attorney and the courts.

If you are unwilling to discharge your sworn obligations to the Federal Government or wish to make a confession of your inability to effectively direct the activities of your department, for which a large proportion of a $36,000,000 appropriation is allotted, the admission should be made primarily to your superiors in Washington, instead of "passing the buck" to the State law-enforcing officers. Your plan would necessitate increasing the police personnel by 5,000 men, costing the taxpayers of the city of New York a minimum of $15,000,000 per annum.

The policy laid down in this communication has been arrived at in conference with the acting chief city magistrate and the district attorneys of the five counties of the city of New York.

Very truly yours,
GROVER A. WHALEN,
Police Commissioner.

Enclosures:
Complaints referred to in above letter.

May Arouse Dry Circles.

Mr. Whalen's defiance of the prohibition administrator in the New York district is expected to arouse interest among Federal dry enforcement officers in Washington and other States which have no individual dry laws.

After receiving Mr. Campbell's communications Mr. Whalen asked Acting Chief Magistrate Corrigan and the District Attorneys of the five counties of the city to confer with him at 1 o'clock yesterday afternoon in the Lawyers Club.

Acting District Attorney Ferdinand Pecora of New York County, District Attorney John E. McGeehan of the Bronx and his chief assistant, George B. DeLuca; District Atorney Richard E. Newcombe of Queens and Chief Assistant District Attorney Joseph V. Gallagher of Kings, representing District Attorney Charles J. Dodd, and the Acting Chief Magistrate were present in a private room when Mr. Whalen, Chief Inspector O'Brien and Deputy Chief Inspector Mulrooney joined them.

Mr. Whalen had brought with him the photostatic copies of the complaints received from Mr. Campbell, and it was understood that many of them were read to the gathering before the attitude to be taken by local authorities was discussed. Before the close of the conference at 4 o'clock, it was learned, a rough draft of Mr. Whalen's letter was dictated to a stenographer.

As the conference broke up Mr. Whalen announced that he was on his way to Police Headquarters to dictate a full reply to Mr. Campbell, and that copies of this reply would be made public in about an hour. It was not until 8:20 o'clock last night, however, that the Commissioner finished his reply and made it public.

Mr. Whalen said that he felt that his attitude in the matter had been fully covered in his communication. He refused to make any comment on the declaration of Mr. Campbell that the Police Department could effectively close every speakeasy in the city by use of the Court of Appeals decision that such resorts come under the nuisance law.

Many Complaints Anonymous.

Pressed for information as to the character of the complaints received from Mr. Campbell, however, Mr. Whalen said:

"Many of them were signed anonymously, and merely expressed the suspicion that the Federal prohibition law was being violated. In some instances no definite address was given. Some of the letters had been addressed to the Federal prohibition enforcement officers in Washington, while others had been sent to the local Federal authorities.

"In no instance was there any indication that Mr. Campbell or any of his local enforcement officers had made any attempt to verify the charge that liquor was being sold. It was evident that all Mr. Campbell did was to take up these anonymous communications, signed 'John Doe,' or 'Richard Roe' or something like that and send them here with the declaration that it was up to the police to arrest persons at the addresses on charges of violating the State law against public nuisances.

"To cite one instance, here is a complaint, signed 'Citizen,' in which it is stated that an employe of the writer, before coming to work each day, visits a drug store and when he comes out appears to be under the influence of liquor. The writer advances the belief that 'booze' must be on sale in the place.

"I was assured by the prosecutors at the conference today that they would willingly cooperate with the Federal enforcement authorities in this city in proceeding against suspected public nuisances when the prohibition officers brought substantial evidence into the magistrates' courts. There is an Assistant District Attorney in every magistrate's court ready to work with them and see that legitimate cases are held for trial in Special Sessions.

"Acting Chief Magistrate Corrigan promised that the magistrates of the city also would willingly aid the prohibition enforcement officers in sending legitimate cases to the higher court. Under the circumstances the Federal prohibition officers have every facility to act under the State law against public nuisances as we have."

WHALEN GETS $10,000 AS HUTCHINSON REWARD

He Divides Insurance Company's Gift Among Detectives in Recovery of Jewels.

A reward of $10,000 for the recovery of jewels valued at $114,900, which had been stolen from the Summer home of Mrs. Sydney E. Hutchinson of Philadelphia at Beverley Farms, Mass., was paid to Police Commissioner Whalen yesterday by Chubb & Co., which had insured the gems.

Commissioner Whalen announced that the reward would be divided as follows: Lieutenant Patrick V. J. McVeigh of the staff of Deputy Chief Inspector Edward Mulrooney, $1,000; Detectives Martin Menahan, Edward Kirwan and Hymie Lavine, $1,000 each; three members of the secret police squad, $3,500; police relief fund, $1,500; police pension fund, $1,000.

Wilson Harmon, 29 years old, a negro, proprietor of a pool parlor at 137 West 144th Street, was arrested by Detectives Levine, Kirwan and Monahan after Byron Jones, from whom they had recovered the bulk of the loot on Monday, had told them of selling a diamond ring worth $4,000 to Harmon for $25. The latter denied it, but was held on a charge of criminally receiving stolen property.

Jones was held by Magistrate Delaney in Washington Heights Court without bail for examination on Sept. 4 on a charge of bringing stolen goods into the State and Sept. 5 on charges of felonious assault and violation of the Sullivan law. Police Chief Welsch of Beverley Farms said that a new link had been forged against him in the discovery in his pocket of a pair of silk gloves, tabs from which were found outside the Hutchinson home after the burglary.

HAS $275,000 LEGACY BUT STICKS TO CIRCUS

Water Carrier Says if He Quits to Collect Inheritance He Will Lose $60 Owed Him.

PORTLAND, Ore., Aug. 28 (AP).—A 21-year-old $8-a-week water carrier for a circus playing Portland remained at his post under the white tops today and refused to leave to collect a $275,000 inheritance available in Los Angeles because, he declared, the circus owed him $60 "hold back" money.

The youth, Robert Sterling of Philadelphia, said he would remain with the circus until it reached Los Angeles, where he would answer personally a telegram he had received from an attorney informing him of the inheritance left by his father.

Sterling said when the Radio Corporation of America was organized, his father, who operated a radio shop in Philadelphia, purchased a few shares of stock in the corporation. When the elder Sterling died in 1927, Robert said, he left the stock in keeping of a Los Angeles attorney until Robert became of age. Sterling became 21 years old on July 20.

Last night Sterling received a telegram from the attorney stating that the stock was worth $260,000 and that there also was $15,000 in accrued dividends awaiting him.

"But I can't leave the circus because I won't get the $60 the circus owes me in hold back salary," Sterling said.

URGES NUISANCE LAW USE.

District Attorney Edwards of Nassau Outlines War on Speakeasy.

Special to The New York Times.

EAST ROCKAWAY, L. I., Aug. 28.—District Attorney Elvin N. Edwards of Nassau County, addressing the Bay Park Property Owners' Association in the Rhame Street school auditorium here this afternoon, declared that the speakeasy problem must be attacked through the nuisance laws and that District Attorneys throughout the State have the right to demand that police procure evidence against speakeasies or be indicted for failure to do so.

"I have respect for 95 per cent of the policemen," he said, "but the dishonest ones I will prosecute."

The plea of some District Attorneys that there is no State law under which the speakeasy operator can be prosecuted was deprecated by Mr. Edwards. He cited a record of 300 speakeasies closed and $50,000 collected in fines in Nassau County. The prosecutions were made under the State nuisance act, and evidence was procured by special operatives of the District Attorney's office working with the Nassau County police, he said.

Referring to Commissioner Whalen's conference today, he said, "Commissioner Whalen's 30,000 speakeasies are coming back as ghosts to annoy him."

"One of the Assistant District Attorneys in New York told me that the campaign against evil is impeded because the prosecutor has only the Special Sessions Court in which to try cases. If I had such a court here in Nassau County I could try at least thirty cases a day, instead of the one or two that I am able to try at the present time with the juries here."

Mr. Edwards, who a short time ago proposed the Quebec plan of liquor distribution, tonight withdrew the proposal. Too much opposition levelled at him from protagonists of both sides of the liquor question, forced him to do so, he said.

HOOTS AS WHALEN GOES BY.

Man Detained by Commissioner's Aide, Who Suspects Insult.

As Police Commissioner Whalen in his official limousine drove past Mall Street on Broadway yesterday afternoon a street car switchman emitted a loud and raucous squawk which Detective Thomas Linn, bodyguard of the commissioner, apparently considered lèse majesté.

Linn took the man, who said his name was Prescott Robins, to the Oak Street police station, and after keeping him there for an hour, released him with the remark that he was "lucky the commissioner didn't want to press a charge."

Commissioner Whalen said later that any action which had been taken by Linn was on his own initiative. Linn declined to discuss the matter.

THEATRICAL NOTES.

Gertrude Lawrence began a try-out engagement in "Candle Light" at Southampton, England, on Monday night. She will open the play in this country on Sept. 16 in Philadelphia, coming here two weeks later.

"Ghost Parade" will open Sept. 16 at Werba's Flatbush Theatre, Brooklyn. Charles K. Gerdon is the producer.

Douglas G. Hertz announces that he will produce a dramatization of his novel "Flesh Alley" in late October or early November. Modette Hunt will have the leading rôle.

Charles Henderson, Edward Redding and Larry Wood have been engaged for "Reborn," of which Glenn Hunter is to be the star.

"Yes, James," a musical comedy, is announced for production by its authors, Ralph Rainger and Adam Carroll, who are the pianists of "The Little Show." William Taylor and John C. King will be associated in the production.

"Nancy's Private Affair," Myron C. Fagan's new play, will be tried out by Chamberlain Brown's company in Greenwich, Conn., the week of Sept. 9.

A revue bearing the title of "On and Off" may be produced by Irving Schloss. The sketches will be by William Griffith, now in Murray Anderson's Almanac."

Shoppers' Column

Cleaners & Dyers

GOWNS SPOT CLEANED, RE-turned same day. Valuable laces, linens dyed, lingerie tinted, pleated by skilled French experts. Parcel post Long Island, Westchester, Jersey. MME. CANGRAND, 103 East 57th St. Murray Hill 6067.

Dancing

DO YOU WISH TO RECEIVE LESsons by capable instructresses in a studio catering to those of culture and refinement? Francis May, 309 West 71st.

RICHARD NICHOLLS WEDS.

Actor Marries Miss Catherine Duer at Greenwich, Conn.

Special to The New York Times.

GREENWICH, Conn., Aug. 28.—Miss Catherine Dunbar Duer of Wilmington, Del., was married to Richard Nicholls of New York, son of Mr. and Mrs. Henry S. Nicholls of South Devon, England, on Monday. The ceremony was performed by Justice of the Peace John J. O'Brien.

Mr. Nicholls is an actor and has been identified with the theatre for many years. He was educated in Queens College and Exeter, England. He last played in "The Jade God."

Van Hoogstraten Sailing for Rest.

Willem van Hoogstraten will sail tonight on the Berlin for Europe. After a short holiday in Bavaria he will return to this country in the middle of October to begin rehearsals for his season with the Portland Symphony Orchestra.

Last Stadium Concert Tonight.

At the Lewisohn Stadium tonight, commencing at 8:30 o'clock, the Philharmonic Symphony Orchestra, conducted by Willem van Hoogstraten, will play its final program. The items will be the "Pathetic" symphony of Tchaikovsky, the Fifth symphony of Beethoven and the "Meistersinger" overture of Wagner.

WALTER CAMP TO WED RUTH ELDER TOMORROW

They Refuse to Divulge Hour or Location of Ceremony 'Presumably' to Be Held Here.

The wedding of Ruth Elder, transatlantic flier and movie actress, to Walter Camp Jr., president of Inspiration Pictures, Inc., and son of the late "father of American football," will take place tomorrow, "presumably" in New York, Mr. Camp said yesterday. Miss Elder, who confirmed the report of her engagement while contesting in the recent women's air derby from Santa Monica, Cal., to Cleveland, arrived here by train yesterday morning.

Both Mr. Camp and Miss Elder refused to say where or at what hour the ceremony would be held, but in reply to a question Mr. Camp said that he "presumed" it would be somewhere in the city.

The wedding will be simple and strictly private, Mr. Camp said, as both he and Miss Elder desire to avoid any undue attention which Miss Elder's activity in aviation might attract.

They will depart immediately after the ceremony for an extended honeymoon, he said. They will make their home here, Mr. Camp said.

SHUBERT Thes., 44th, W. of B'way. Evs. 8:30 Mats. Sat. & Wed., 2:30
TED HEALY
in the Musical Comedy Revue
A NIGHT IN VENICE
with ANN SEYMOUR
NILES, BETH and BETTY DODGE

MOROSCO 45th St., West of B'way. Evs. 8:30 Mats. Sat., Lab. Day, Wed., 2:30
John Drinkwater's Comedy BIRD IN HAND

PLAYHOUSE West 48th | Curtain: Evs. 8:50, Mts. Sat., Labor Day, Wed. EXTRA MATINEE LABOR DAY
STREET SCENE

SEAT SALE TODAY At Box Office for ARTHUR HAMMERSTEIN'S
"Sweet Adeline"
A Musical Romance of the Gay Nineties
Opening Tues. Eve., Sept. 3
HAMMERSTEIN'S THEATRE B'way, 53d St.

ARTHUR HOPKINS presents
"THE COMMODORE MARRIES"
A Comedy Drama by Kate Parsons
with WALTER HUSTON
WEDNESDAY NIGHT, SEPTEMBER 4TH
PLYMOUTH Seats Today

Lew Cantor announces the premiere of "SOLDIERS AND WOMEN," featuring Violet Heming and A. E. Anson. A new play by Paul Hervey Fox and George Tilton. Staged by Joseph H. Graham. Opens at the Ritz Theatre, W. 48th Street, Monday evening, Sept. 2. Seats now.

MUSIC BOX THEA., West 45th St. Evs. 8:30 Mats. Today & Sat., 2:30
POPULAR MATINEE TODAY
THE LITTLE SHOW
an Intimate Musical Revue with CLIFTON WEBB and FRED ALLEN

REPUBLIC Thes., W. 42d. Evs. 8:50 Mats. Sat., Mon. & Wed. Extra Mat. LABOR DAY
MY GIRL FRIDAY!
By A. Wilm
with WALTER GREW

SHUBERT-RIVIERA 97th St. & B'way SEATS NOW
OPENING NEXT MONDAY EVE.
LEW CANTOR Presents
JANET BEECHER in COURAGE
THE SENSATIONAL BROADWAY SUCCESS
After 40 WEEKS at the RITZ THEATRE

MUSICAL COMEDY KNOCKOUT
47th WEEK HOLD EVERYTHING!
BERT LAHR Nina Olivette
Broadhurst, 44 St., W. of B'way. Mts. Wed. & Sat.

JOHN GOLDEN presents FRANCINE
Larrimore
in Let Us Be Gay
By RACHEL CROTHERS
LITTLE Evs. 8:30. Mats. WED. & Sat., 2:40
Seats Will Not Be In Cut Rate Offices

A THEATRE GUILD PRODUCTION
THE GUILD CAMEL THROUGH THE NEEDLE'S EYE
Thes., W. 52d St. Evs. 8:30 Mats. Today, Sat. & Mon.

CHANIN'S 46th ST. THEATRE Evs. 8:40. MATS. SAT., MON. & WED.
FOLLOW THRU
"Best show I've seen this season."—Heywood Broun, Telegram.

SCHWAB & MANDEL Present the 2 Biggest Musical Hits in New York

IMPERIAL THEATRE, 45 St., W. of B'y Evs. 8:30. Mats. SAT. & LABOR DAY
THE NEW MOON
"Finest musical play in any country in years."—N.Y. World.

NEW YORK'S LEADING THEATRES AND SUCCESSES

NEW AMSTERDAM Theatre, West 42d St. Evenings, Dillingham, Ziegfeld, Mgr. Dirs. Mats. WED. & SAT.—$3 Seats at $1
EDDIE CANTOR in "WHOOPEE" ZIEGFELD LAUGHING SENSATION
GLORIFYING the American Girl

ZIEGFELD THEA., 54th St. & 6th Ave. Cooled by Refrigerated Air MATS. TODAY & SAT.—HALF PRICE
ZIEGFELD SHOW GIRL
with DOROTHY STONE
CLAYTON, JACKSON & DURANTE
GLORIFYING the American Girl

ERLANGER'S THEATRE, West 44th St. 250 Seats at $1. Popular Mats. Wed. & Sat.
MURRAY ANDERSON'S ALMANAC
TRIXIE FRIGANZA JIMMIE SAVO ROY ATWELL
"Will be committed by diversion seekers for a long time."—The Sun.

Henry Miller's THEA., 124 W. 43d St. Evs. 8:30. Mts. Today & Sat., 2:30
Special Holiday Matinee Labor Day
JOURNEY'S END

BELASCO THEATRE, West 44th St. Evs. 8:40 Matinees TODAY & Sat., 2:40
MATINEE TODAY at 2:40
IT'S A WISE CHILD

FULTON WEST 46th St. Evs. 8:50. Matinees Wed. & Sat., 2:30
GEORGE M. COHAN'S
New American Play
GAMBLING
"MR. COHAN EMPLOYS ALL HIS SHREWD ATTAINMENTS IN PICTURING THIS REGULING GAMESTER WITH THE RESULT THAT IT IS AN HONEST AND ATTRACTIVE CREATION."
—Percy Hammond, Herald Tribune

Earl Carroll Thea. 50th St. & 7th Ave. Mats. Today & Sat.
POP. PRICE MATINEE TODAY
EARL CARROLL'S Nine Revue of Laughs and Beauties by EDDIE CANTOR
SKETCH BOOK
featuring WILL MAHONEY WILLIAM DEMAREST THREE SAILORS 50 PRIZE BEAUTIES

END MONTH FREDDY
New Comedy Hit

Ice-Cooled LYCEUM Th., W. 45th St. MATINEES TODAY & Sat.
CONNIE'S HOT CHOCOLATES
BABY COX positively appears
POP. PRICE MATINEE TODAY

New Song and Dance Hit at the HUDSON Thes. W. 44 St. Evs. 8:30 Mts. Today & Sat.

MOTION PICTURES.

Daily 2:45-5:45; Sunday 2-6-9:45
FAST LIFE
CENTRAL THEATRE B'way at 47 St.

Eddie Quillan in Person and on the Screen in "The Sophomore" All-Talking Hit!
PARAMOUNT Times Square
Jesse L. Lasky presents DONALD COLMAN Talk in "Bulldog Drummond"
RIALTO B'way at 43rd
"The DANCE of LIFE" ("Burlesque") with HAL SKELLY and NANCY CARROLL
RIVOLI B'way at 49th UNITED ARTISTS

Keep COOL at the Refrigerated
CAPITOL B'way & 51st St. Midnight Pictures Nightly at 11:30
(First time at Popular Prices)
THE BROADWAY MELODY
Metro-Goldwyn-Mayer All Talking All Singing—All Dancing Sensation
with Charles King, Anita Page, Bessie Love
Mammoth Stage Show—DIXIE DEBUT with Chester Hale Girls; Cyclotians; Famous Organ Solo by Schenker—CAPITOL GRAND ORCHESTRA, YASHA BUNCHUK, cond.

All Talking! Singing! Dancing!
KING VIDOR'S production of Negro Life
HALLELUJAH!
A Metro-Goldwyn-Mayer Picture
EMBASSY—LAFAYETTE
B'way & 49th St. 723d St. & 7th Ave.
TWO PERFORMANCES DAILY 2:45-8:45
Extra Midnight Perf'ce Every Friday
LAFAYETTE THEATRE, 11:45 P. M.

MARK STRAND B'way at 47th
See REAR END THRU
with H. B. Warner—Lois Wilson
100% TALKING Drama of Wall St.
70 Degrees Cool All Seats till 1 p.m. 35c

METRO-GOLDWYN-MAYER'S
HOLLYWOOD REVUE
Talking! Singing! Dancing!
50 STARS—CHORUS OF 200

NEXT Cold at the ASTOR
B'way and 45th St. Twice Daily 2:30-5:30 Three Times Sat. Sun. and Hol. 2-5-8:30
Midnight Show Every Sat. at 11:45

R.-K.-O. THEATRES
PALACE B'way & 47th
KEN MURRAY & His MONSTER REVUE
LOU HOLTZ IRVING CAESAR NATACHA NATTOVA JULES BLEDSOE
SUNDAY 3 SHOWS: 2:15, 5:15 and 8:15

HIPPODROME STARTS FRIDAY!
Ruth CHATTERTON CLIVE BROOK | Al WM. POWELL in "CHARMING SINNERS"
KID CHOCOLATE vs. AL SINGER FIGHT PICTURES

CAMEO 42 & B'way COOL
"BATTLE OF JUTLAND"
Mats: Talk Comedy, Serial, Selig & Sig'd & Fox News Specials
Starts Friday | Kid Chocolate vs. Al Singer Fight Pictures

NEIGHBORHOOD THEATRES.

NEW JERSEY.

38th BIG WEEK Longest Running Drama Hit in U. S.
AFTER DARK
Or Neither Maid, Wife Nor Widow
OLD RIALTO—HOBOKEN
Phone for Reservations, HOB. 0058—7to 11 Every Eve. INC. SUN.—Mat. SAT. ONLY
2 WEEKS ONLY GALA REOPENING OF GRANDPA'S FAVORITE
BLACK CROOK
Same Seat Scale—LYRIC, HOBOKEN
SEATS NOW. Phone for reservations, HOB. 0738

STADIUM CONCERTS
PHILHARMONIC-SYMPHONY ORCH.
TONIGHT at 8:30. Assisting Soloist
WILLEM VAN HOOGSTRATEN, Conductor
REQUEST PROGRAM
Season's Farewell
TCHAIKOVSKY: "Pathetic" Symphony
WAGNER: "Meistersinger" Overture
BEETHOVEN: Symphony No. 5
PRICES: 25c-50c-$1.00.... CIRcle 9084

LUNA PARK
THE HEART OF CONEY ISLAND
TODAY (All Day) Children with Adults Free. Admission and All Rides Reduced to 10c.
Luna's Great Swimming Pool

MOTION PICTURES.

2ND WEEK AT POPULAR PRICES
All Talking, Singing, Dramatic Hit
"BROADWAY"
A Universal Picture presented by Carl Laemmle
The New Ice Cooled B'way & 53rd St.
B. S. MOSS' COLONY
Pop. Price Mats. 25c-50c Evenings 50c-$1.00 Continuous to midnight.

WILLIAM FOX presents
VICTOR McLAGLEN
In the All-Talking Dramatic Smash
THE BLACK WATCH
JOHN FORD Production
GAIETY B'WAY and 46th ST. THEATRE Twice Daily—2:45—8:45
So Long Broadway
Last 2 Days
We Could Stay Forever. But We've Got to Shove Off Friday Nite to Hand a Laugh to the Rest of
THE COCK EYED WORLD
Au Revoir But Not Good Bye
FLAGG QUIRT and The Dames
ROXY
50th St. & 7th Ave. Direction of S. L. ROTHAFEL (ROXY)
Midnight Performance Every Night at 11:30

Warner Bros. & Vitaphone Talking & Singing Sensation
AL JOLSON

in "SAY IT WITH SONGS"
with DAVEY LEE
MIDNITE SHOW SAT. 11:45 P. M.
TWICE DAILY 2:45—8:45
EXTRA 6 P. M. SHOW SUNDAYS
WARNER BROS. THEATRE
BROADWAY at 52d STREET
Mon. to Fri. Plenty of Good Seats! Mats. 50c—Eves. $1

MARK STRAND
BROADWAY and 47th STREET
Fulton St. at Rockwell Place, Bklyn.
Tomorrow—N. Y. PREMIERE
at STRAND prices
Who KILLED JOHN ARGYLE?
WARNER BROS. present THOMAS MEIGHAN in "THE ARGYLE CASE"
100% TALKING and THRILLING!!!
THOMAS MEIGHAN'S FIRST TALKING PICTURE

MARK STRAND
Fulton St. at Rockwell Place, Bklyn. Broadway and 47th St.

Four Feathers
CRITERION B'WAY at 44 ST.
2:30—TWICE DAILY—8:45
2 SHOWS SAT. & SUN.
1:30-5:45
11:30 P. M. Show Saturday
Paramount's Newest Thriller

JOLSON'S LEXINGTON Lex. Ave. at 51st St.
TALKING SEQUENCES!
"WONDER OF WOMEN"
with Lewis Stone—Peggy Wood (An M.G.M.)

"STREET GIRL"
The terrific suspense of mad love...
The thrill of marvelous melody—
Instantaneous laughter!
Pulsing syncopation!
All this in Radio Pictures
Dramatic Musical Success!
with Betty Compson
Jack Oakie, Ned Sparks, Johnny Harron, Jean Castman, Doris Eaton and cast of 200 dancers and singers . . .
5th Stupendous Week!
GLOBE
Broadway at 46th
OPEN DAILY

The New York Times

Reg. U. S. Pat. Off.

"All the News That's Fit to Print."

Published Every Day in the Year by THE NEW YORK TIMES COMPANY.

ADOLPH S. OCHS, President and Publisher.
B. C. Franck, Secretary.

THURSDAY, AUGUST 29, 1929.

OFFICES OF THE NEW YORK TIMES
New York City. Tel. Lackawanna 1000.

TIMES BUILDING.....Times Square
TIMES ANNEX.....229 West 43d Street
DOWNTOWN.....7 Beekman Street
WALL STREET.....165 Broadway
HARLEM.....137 West 125th Street
BROOKLYN.....369 Washington Street
BRONX.....2,929 Third Avenue (149th St.)
FORDHAM.....120 East Fordham Road

MINEOLA...Tel. Garden City 2605. 437 Franklin Av.
NEWARK...Tel. Mulberry 3900. 17-19 William St.
WHITE PLAINS..Tel. White Plains 5300. 171 Main St.
WASHINGTON....News Bureau, 715 Albee Building
Advertising, Star Building.
BALTIMORE...Sun Building, Baltimore St. and Sun Sq.
CHICAGO....News Bureau, 435 North Michigan Av.
Advertisements and Subscriptions, 360 N. Michigan Av.
ST. LOUIS.....401 Globe-Democrat Building
DETROIT.....3-242 General Motors Building
BOSTON.....73 Tremont Street
SAN FRANCISCO.....742 Market Street
LOS ANGELES.....11 Times Building
SEATTLE.....3,322 White Henry Stuart Building
LONDON.....Printing House Square
PARIS.....18, rue de la Paix
ROME.....55 Via dell' Anima, 19
BERLIN.....Kentstrasse 28
BUDAPEST.....29 Eötvös ucca
VIENNA.....8 Rosenbursenstrasse
GENEVA.....4, rue de Monthoux
COPENHAGEN.....Politiken Building
MOSCOW.....Dimitrovski Pereoulok 2, Petrovka
WARSAW.....Warecka 7
TOKIO.....18 Yamashita-cho, Kyobashi-ku
CAIRO.....The Sphinx Building
JERUSALEM.....Hotel Allenby
BUENOS AIRES..Avenida de Mayo Nº 1144—6º Piso
MEXICO CITY.....Avenida 5 de Mayo Nº 1

2 cents Greater New York; 3 cents within 200 miles; 4 cents elsewhere except 5th and 8th postal zones; Sunday, 5 cents Manhattan, Bronx, Brooklyn; 10 cents elsewhere except 5th and 8th postal zones. (Entered as second-class mail matter.)

SUBSCRIPTION RATES: UNITED STATES.

Edition.	1 Yr.	6 Mos.	3 Mos.	1 Mo.	2 Wks.	1 Wk.
D. & S.	$15.00	$7.50	$3.75	$1.25	$ .70	$ .40
Weekday	10.00	5.00	2.55	.85	.55	.35
Sunday	5.00	2.60	1.40	.50	.30	.20

United States Possessions and Territories, Canada, Cuba, Dominican Republic, Haiti, Mexico, Newfoundland, Spain and colonies, Central and South American except British Honduras, British, French and Dutch Guiana.

Edition.	1 Yr.	6 Mos.	3 Mos.	1 Mo.
Daily and Sunday	$18.00	$9.00	$4.50	$1.50
Weekday	12.00	6.00	3.00	1.00
Sunday	6.00	3.00	1.50	.50

Other Foreign Countries.

Edition.	1 Yr.	6 Mos.	3 Mos.	1 Mo.
Daily and Sunday	$30.00	$16.00	$8.00	$2.75
Weekday	20.00	10.00	5.00	1.75
Sunday	12.00	6.00	3.00	1.00

ANNALIST (Fridays), a year, $7; Canada, $7.50; other countries, $8. Binder, 26 issues, $1.50.
THE NEW YORK TIMES BOOK REVIEW (weekly), a year, $3; Canada, $3.50; foreign, $3.
MID-WEEK PICTORIAL (weekly). United States, Canada, Mexico, Central and South America, a year, $1; other foreign countries, $5.50.
CURRENT HISTORY MAGAZINE (monthly), a year, $3; Canada, $3.75; foreign, $4.25. A copy, 25c.
THE NEW YORK TIMES INDEX (quarterly), full cloth, a copy, $5; a year, $20.
THE NEW YORK TIMES two paper edition for permanent preservation, daily and Sunday, cloth bound, 2 volumes per month, $170 per annum.

The Associated Press is exclusively entitled to the use for republication of all news dispatches credited to it or not otherwise credited in this paper, and also the local news of spontaneous origin published herein. All rights of republication of all other matter herein are also reserved.

SNOWDEN AND YOUNG.

Mr. SNOWDEN and his methods at The Hague are naturally hailed in England as completely victorious. He did gain a large part of his demands, in the matter of the British share of German reparations, but he did not gain all. The dispute whether he got 75 per cent, as the French say, or 80 per cent, as the English experts figure it out, of what he asked is largely a matter of juggling figures. But it must not be forgotten that at the very beginning of The Hague conference Mr. SNOWDEN laid down an ultimatum from which he declared that he would not recede an iota. His exact words on Aug. 7 were: "I speak "quite frankly—we cannot compro- "mise." He threatened to withdraw at once with his whole delegation unless the British case were instantly conceded. But he finally stayed on for three weeks, and in the end compromised, though he had protested that he never would.

Another attitude and statement of his should be borne in mind when attempting to measure correctly his achievements. In his opening speech at The Hague he made a bitter attack upon the Young Plan. He asserted that the House of Commons would never ratify it as it stood. Therefore it must be revised. But it has not been. All the concessions made to England have been made within the framework of the Young Plan. It yet stands secure against all the bitter assaults upon it made by Mr. LLOYD GEORGE, Chancellor SNOWDEN and others. There is nothing sacred about it, but it has become the symbol and safeguard of the peace of Europe. Not even Great Britain, though spurred on by her fiery Chancellor—so different from patient and persuasive OWEN YOUNG—can seek to undo it in any important particulars without incurring such blame and disrepute as even the proudest and most self-sufficing nation might well shrink from.

ROOSEVELT AND THE COUNTY.

Governor ROOSEVELT is evidently determined to keep tilting at county government. In his annual message he took up the theme where his predecessor had left off: "Why should "any of us pretend any longer that "our county and town governments "do not require the same kind of "overhauling which we have given "to the affairs of the State?" His plea fell, as he must have expected, on deaf ears. But he is renewing it. Controller TREMAINE, who has dug deep into the fiscal affairs of a number of up-State counties, is reported to have in preparation a report of the finances of local governments generally. It should prove useful to the Governor when he turns again to the attack on this citadel of political privilege.

Already he is dropping propaganda behind the enemy lines. In a letter to the taxpayers of each of the fifty-seven up-State counties he set out in dollars and cents the savings which should result from the so-called farm relief program adopted, after considerable dissension, at the last session of the Legislature. Sullivan County, for example, will gain $154,805 by being relieved of its share of the burden of State highway construction. The elimination of the direct tax should turn another $35,828 into the local treasury. Other legislative blessings will bring the county's total saving up to something like $200,000. The Governor slyly points out that whether the taxpayers will get the benefit of this reduction will depend on the Board of Supervisors and other local officials, mostly Republican.

This is calculated to make some of them squirm. Those who had plans neatly made for spending this legislative largess in a way to suit their own tastes may cry out that the Governor should mind his own business. But after all it is his own business. They can hardly object to his explaining to the taxpayers the nature of the legislative tax-relief program, and its benefits. And whatever the politicians may say, the taxpayers are not likely to take exception to his suggestion that they take an increased interest in local expenditures. There is where today's tax shoe pinches most sharply, and most unnecessarily.

BRITISH RESPONSIBILITY.

Prime Minister MACDONALD by both word and act admits the obligation resting upon the British Government to maintain order in Palestine. This realization of the duty of England as Mandatory for that country is doubtless sharpened by the fear that Moslem sentiment in India and Egypt may be stirred violently by the events in the Holy Land. But whatever view is taken of the present crisis, it cannot be denied, and the British Government would not think of denying, that the deliberate engagements of England make her primarily, if not solely, responsible for what has happened, and what may happen, in Palestine.

Everything goes back to the Balfour Declaration of Nov. 2, 1917. This was made public more than a month before Lord ALLENBY entered Jerusalem. Its words should be distinctly held in mind today:

> His Majesty's Government view with favor the establishment in Palestine of a national home for the Jewish people, and will use their best endeavors to facilitate the achievement of that object, it being understood that nothing shall be done which may prejudice the civil and religious rights of existing non-Jewish communities in Palestine, or the rights and political status enjoyed by the Jews in any other country.

It is plain, therefore, that the Jews who have gone to Palestine since the war did so on the distinct invitation of the British Government. Their welcome and their protection were implicitly guaranteed. Both became explicit with the Mandate for Palestine approved by the League of Nations and accepted by Great Britain. The Mandatory Power was authorized to set up an Administration of Palestine which should "organize on a voluntary "basis the forces necessary for the "preservation of peace and order." Such a police force, supplemented by British troops, was supposed to have been provided, but it is now evident that it was made too small by successive reductions. It is said by way of excuse that the British authorities in Palestine did not foresee the bloody outbreak of the past few days. But they had distinct warnings of it in advance, and British colonial administrators have too long and too often had proof of the danger of inflaming Moslem passion to leave them in doubt that special measures should have been taken to safeguard the situation in Palestine, which was known to be menacing.

Whatever may be said of the wisdom of the aspirations and activities of the Zionist organization in Palestine, it was given a clear standing and undeniable rights by the British Government. Under the terms of the Palestine Mandate it was recognized as "an appropriate Jewish agency" for the purpose of advising and cooperating with the Administration of Palestine. It was placed under the protecting power of Great Britain. If that demands maintenance for some time to come of a large British force in Palestine, there is no escape from it. England has made herself responsible both morally and legally, and must be prepared to go every necessary length in showing that she intends to live up to her solemn obligations undertaken in the eyes of the whole world.

EXPORTATION FOR HARMONY.

Having jauntily ordered National Committeeman LIGGETT and Senator GILLETT to be thrown overboard as "Jonahs," former Governor FULLER of Massachusetts views the sea from his Rye Beach villa and enjoys his allusion. Meanwhile, the Republican brethren wonder what he will say or do next. Should he stay in the State, he is sure to raise Cain with the party, if his orders aren't obeyed. To some expert on Republican life-savers light came from New Jersey. If a statesman's absence is thought conducive to the health of his party or the convenience of some of his associates, his employment in a diplomatic post may be the remedy, easy to take and pleasant for all.

A day or two ago a Washington dispatch in The Boston Herald ascribed to the perambulating universal Senator MOSES the design to transport Mr. FULLER, translate him into Ambassador and so escape the peck of troubles looked for from him in 1930. Mr. MOSES has taken permanent charge of Massachusetts and most other States. Even if the ascription to him be mythical, he deserves it by the fertility of his mind and the remarkable success of his suggestions in 1928. Yesterday the Washington correspondence of THE TIMES painted a picture full of melancholy charm.

Mr. WILLIAM MORGAN BUTLER, an ancient victim of the Republican vendetta, was at the White House. There were conferences. A plan for Massachusetts Republican relief is said to have been discussed. Can't Mr. FULLER be induced to take a nice fat ambassadorship? Spain, for instance; or would he prefer Japan? Certainly the patriots who want him exported prefer Japan. As "JOE" FORAKER said when asked if he objected to the appointment of BELLAMY STORER to a foreign mission, "No, the foreigner the better." To make the situation more comic, it is proposed that an assistant secretaryship of the Treasury be given to BENJAMIN LORING YOUNG, beaten Republican candidate for Senator last year. Doubtless provision will have to be made also for General BUTLER AMES and EBEN DRAPER, Mr. YOUNG'S competitors in the primary.

This scheme of consolation prizes is pretty; but the transportation of the main offender is the vital question. Will he accept the sentence? Hadn't he rather indulge his genius? After doing justice to his great qualities, "BOB" WASHBURN writes in The Transcript: "That Spartan boy, "the Republican Party, should have "thrown this young tiger out of "its bosom before he grew his "claws." Will a transmarine cage invite him? Perhaps he is enjoying himself too much. The funniest thing about the White House parle is that its chief purpose seems to have been to leave the field clear for Senator GILLETT, if he decides to seek renomination. One has to rub one's eyes to realize that Mr. COOLIDGE, Mr. GILLETT'S sponsor, is not President. It is to be noticed that divers timid old faithfuls are saying again that Mr. COOLIDGE must be elected to the Senate in 1930 if the State is not to have two Democratic Senators.

JUDGE BARNHILL'S DECISIONS.

The Communists who in the court room at Charlotte on Tuesday circulated leaflets denouncing the Gastonia labor trials in advance as a "frame-up," could not be quieted by any judge or court procedure, however fair. But to all those watching the trial with open minds, the course of the presiding judge thus far has seemed in line with the fairness which prompted him to grant the plea of the defense for a change of venue from Gastonia, scene of the murder of the police chief, to Charlotte. While the bill of specifications of the prosecution has been argued, he has shown a just and commendable effort to reduce the issues to the plain ones of culpability and premeditation. In barring evidence dealing with the words or actions of the defendants prior to the day of the murder, in so far as they relate to the charge of conspiracy, he has followed the best practice of American courts. Particularly in this case, where efforts have been made to array one social class against another, and to seek to make of the defendants martyrs to "soulless capitalism", in advance of trial, have Judge BARNHILL'S firm and equitable rulings been of national value.

It is to be expected that, as the choice of a jury proceeds, the judge will preside with the same demonstration of a just purpose. Certainly he and the State of North Carolina have done everything possible to give the defendants a trial by a jury of their peers not locally influenced, as they might have been had the proceedings taken place at Gastonia. In permitting the defense attorneys also the right to examine in private certain witnesses for the prosecution, the judge and the State have shown a willingness to permit the defense to avail itself of every right which North Carolina gives to men in jeopardy of their lives. The outcome may be awaited by those concerned for the good name of American judicial procedure with confidence, at least, that here is no "frame-up."

BURGLARY LOSSES AND CASES.

In his first detailed analysis of the Whalen police report, Mr. LAGUARDIA showed the alert and acute quality of mind which his opponents will have to reckon with throughout this campaign. If they make a slip or blunder, he will pounce upon it like a hawk. Under his watchful eye they will have to be extremely careful about their facts and figures. Commissioner WHALEN gave him an opening in his statement about robberies and burglaries during the first six months of this year, and Mr. LAGUARDIA pressed through it sword in hand.

The trouble was largely one of bad arrangement and misleading inference in the police report. It contained on page 5 the heading "Rob- "bery and Burglary—Reduced 70 "Per Cent." But the following matter related only to the losses, as a result of robbery and burglary, paid by the insurance companies. These did, indeed, show a reduction of 44 per cent over the same period in three previous years. But, as Mr. LAGUARDIA was quick to point out, these figures cover only a small portion of the entire property of the city. Thus the total impression made by this section of the police report was really wide of the facts. Yet Mr. LAGUARDIA was not quite accurate in saying that Commissioner WHALEN had not reported the actual number of cases of robbery and burglary. It is true that he kept them out of his personal statement where he was discussing the matter, but on page 42 of the report was included a table showing the actual reported cases of assault and robbery. The entire number for the first six months of 1929 was 569. Parallel cases reported in 1928 numbered 571. Thus the grand total of reduction in this category was exactly two cases. This is much more of a telltale fact than is the comparison of burglary losses paid by the insurance companies. On another page of the report were the figures for burglary—1,530 in 1929, as against 1,871 in 1928. This is a big and gratifying drop, but does not justify the report's claim, "Reduced 70 per cent."

TECHNICAL DEFECTS IN TALKIES.

Perfection of the mechanics for transferring a complete drama of the stage to the talkie projection outfit is still a long way off, but engineers are hard at work on the problems still to be solved, and they assure us that some day we shall be able to go into a cinema house and be unaware of a screen. Instead we shall see on a full stage people and things that look and sound like the genuine performance of a play such as one now sees at the regular theatres of Broadway. Exact imitation is still ruled out by the physical limitations of talkie apparatus. The screens used are the usual movie screens, which destroy all illusion of the real theatre. A number of leaders in the film industry are claiming complete success in reproducing lifelike colors. The third dimension is promised for the immediate future. Prophecies of improvement in diction and tone are beginning to be credible, for the talkie stars are not lisping quite so badly, and the resonance of their voices is gradually being subdued.

While we await what The New Yorker calls the Cecil B. de Millenium, it is interesting to learn something of the technicalities of talkie production. In Current History for September is an article by EDWIN W. HULLINGER on giving the movies a voice. There are two totally different methods, one of which is not difficult for the layman to understand. It was the first to be commercially successful. A phonograph is used to record the actors' voices and other sounds, and mechanical synchronization is supposed to keep the words in time with the picture when both are run off. Despite the defects of this kind of talkie, it was so popular that the experts working on the "sound cell" were hurried into commercial production before their equipment was quite ready for the public.

The principles of the "photoelectric sound cell" are not understood even by the engineers who have discovered and utilized it. They know what it does without knowing why. It looks like an ordinary electric light bulb coated almost entirely with silver solution. The chemicals covering it are sensitive to light variation, though no one quite knows why. They also have the power of causing variations in an electrical current playing on them. The reason for this is not known either. When the actor speaks, the sound waves are recorded in the form of light and dark shadows on a film. It is passed before the sound cell when reproduction is desired. If the shadow record of speech can be made to correspond precisely to the original utterance, one important technical item in the talkie program will have reached perfection.

"AMERICA'S PREMIER PHYSIOLOGIST."

A little short of a century ago a young army surgeon, WILLIAM BEAUMONT, brought to Plattsburg a Canadian woodsman, ALEXIS ST. MARTIN, whose life he had saved ten years earlier. The man was under a contract probably without its like. He bound himself to report to the doctor for examinations during a year and to submit to the experiments desired, he himself to receive $150 in addition to "expenses, good sus- "tenance, suitable housing, wearing "apparel and washing." Young ST. MARTIN became for this benefactor during that time a living human laboratory. The experiments of M. CLAUDE BERNARD, the French physiologist, were limited to animals, but BEAUMONT had been furnished a window by a wound, which could not be completely closed, through which he could observe the action of the human stomach in dealing with foods. It seemed a miracle that the young Canadian's life could have been saved, and BEAUMONT, who cared for him out of his own meager allowance, preventing his being deported as a pauper back to the Canadian wilds, thought at first only of restoring him to health. This he succeeded in doing so completely that the young woodsman could do heavy work.

It later occurred to Dr. BEAUMONT that his patient might be of service to science. He then began his observations which resulted in the publication, in 1833, at Plattsburg, of a book giving in detail 238 experiments, showing the relative digestibility of foods, the nature of the gastric juice, the temperature of the stomach in digestion &c. In the recently published second volume of the Dictionary of American Biography, Dr. VICTOR C. VAUGHAN, who devotes more than five full pages to his life, its vicissitudes and its achievements, states that the results which BEAUMONT set forth have been but little modified by subsequent studies and that most of his fifty-one conclusions are still accepted.

BEAUMONT was professionally recognized by the physiologists from many parts of the world when they gathered last Saturday to unveil the tablet in his memory as "America's premier physiologist." The publication of his "Experiments and Obser- "vation on the Gastric Juice and "the Physiology of Digestion" was "the commencement of a new era." With the possible exception of CLAUDE BERNARD, says Dr. VAUGHAN, no other man has made so important a contribution to the physiology of digestion.

Yet but few Americans realize their debt to this scientist. His human laboratory, the man "with a lid on his stomach," yielded to the call of the wild, declined to return for further experimentation and lived for twenty years longer than his benefactor. But the period of the unique contract brought such returns that it is written for all the future of America to know:

> Every physician who prescribes for digestive disorders and every patient who is benefited by such prescription owes gratitude to the memory of WILLIAM BEAUMONT.

TOPICS OF THE TIMES.

Relieving Congestion at the Piers.

By shifting customs inspectors from less congested ports to New York the Treasury Department hopes to be able to end the vexatious delays to which incoming passengers have been subjected during the past few days.

This is, of course, the busiest season for returning tourist traffic from Europe. Thousands of passengers arrive in a week—as many as 8,000 landed in two days recently. Owing to the nature of our customs regulations, which require a thorough examination of all articles brought in by incoming passengers, the time consumed in the process of verification of declarations is necessarily long.

Perhaps it will be possible, with more inspectors, to do away with some of the individual inconveniences, as, for example, the lengthy standing in line while an inspector is being assigned to examine the baggage. Stories were told last week of elderly persons having to wait for more than an hour, and being denied the right to have a chauffeur hold their places while they sought a few moments' rest.

The public will be grateful for such relief as the transferred inspectors will be able to afford. Obviously, it is difficult for Mr. LOWMAN and others to meet elastic demands with a rigid force. It is good to know that they are doing their best under the circumstances.

East River Fantasies.

One of the many foreign visitors who have written books about America complained that the New York press gives no indication in its daily news that this island is the world's greatest port. Readers were seldom reminded in print, he said, that a triangle of deep water surrounds the battlements of Manhattan. This may be true, and those who work and play on the rivers could add that the swarming city population misses a good deal of fun by not watching the craft which ply the encircling waters. A study of just the names of harbor vessels would repay any one interested.

The O'BRIEN brothers, for example, are river contractors, and must have had a great deal of amusement in naming their scows. One is called, with pride, O'Brien Boys. Another, very battered and black, has painted upon its sides the romantic name of Sea Fox. Another scow is the Sea Duck; and there are also the Sea Queen and the Dauntless. Humble though be the cargoes of these vessels, their names align them with the adventurous company of the sea.

On the East River daily are also to be seen scows owned by other masters, who call them Elmer, Bird, and—this a very black coal barge—May Queen. They are usually in the tow of tugs called Admiral Dewey or Frost Valley, or something equally unrelated to the grim daily life of a tug. Those who spend their time wondering where Pullman cars get their names—a new one is called the Wawa—and where safety-razor blades go, might profitably spend an hour looking down from the walls of Sutton Place.

Talking Plays for the Blind.

Motion pictures brought a new world of action and of scene to the deaf, and the phonograph and radio a world of music and speech to the blind. Has the drama in talking pictures anything to add? Mr. FARNOL'S experiment was with a play of complexity and quick action and of speech with a strong English accent, yet even that seems to have been followed by his blind auditors with understanding and appreciation.

It has been suggested that any sighted person might make the experiment for himself by sitting with closed eyes through an entire play. The blind are accustomed to make greater demand upon the other senses, particularly that of hearing, and so can speedily and accurately construct a scene from mere sound or closely follow an action that is suggested by the words where a person with closed eyes would be hopelessly slow or helplessly lost.

To unstop the ears of the deaf and to open the eyes of the blind was in earlier times considered supernatural. Patient science has now found a way if not to restore the lost or impaired sense at any rate to teach the other senses to take its place in whole or in part. The blind, deaf and dumb HELEN KELLER sees, hears and speaks. She speaks accurately and movingly in a language she has never heard—a rebuke to those who though having hearing ears and free tongues murder their mother language in slovenly speech.

Speed Contests and Efficiency.

Sheep-shearing contests, with a prize to the man who can shear a sheep in the shortest time, are not new. But in Canada a variation of this old game has been tried. It is a race against time—to remove the coat from a sheep's back and transfer it to the Governor's in the shortest time possible.

At 5 o'clock in the morning four sheep were sheared. In exactly thirty minutes their wool was cleaned and then dyed. After this it was carded, spun into thread and woven. Without loss of time this material was dispatched to a tailor, who hastily made it into a suit. It was sent by airplane to the Quebec Exposition, where the Governor, M. PERODEAU, appeared in it at a banquet at 6:45 P. M.

The Paris Figaro comments on this marvel of speed, but doubts whether the coat could fit M. PERODEAU as well as it had fitted the sheep. There is doubt, too, whether during the heat of the after-dinner speeches the Governor may not have found his hands turning the same color as his suit, with the dye running out as rapidly as it had been soaked into the material. Speed and efficiency are not always compatible.

THANKS FROM CHICAGO.

New York's Action in Postponing World's Fair Project Appreciated.

To the Editor of The New York Times:

Chicago certainly appreciates the gracious manner in which New York has announced its intention of withdrawing its proposed World's Fair for 1932 in justice and fairness to "A Century of Progress," Chicago World's Fair of 1933.

Officials of the New York World's Fair Committee are reported in the newspapers as scheduling a World's Fair in that city for 1935, in which connection, for the guidance of New York, it is timely to bring to notice the fact that at a convention of official representatives of forty foreign nations held in Paris last year it was decided to limit the number of international expositions in which foreign nations would participate. The program was as follows:

> First, general expositions involving the construction by participating nations of buildings and displaying products of human activity in many branches of science and industry. These will be limited to not more than one every fifteen years for any single nation. Furthermore, a six-year period must elapse between any two of these expositions.
>
> Second, expositions that do not involve the construction of national buildings will be limited to not more than one in every ten years in any one country.
>
> Third, special expositions concerning only one branch of science or industry will be limited to not more than one in every five years.

The convention also decided to have expositions so arranged geographically that each nation is afforded its opportunity.

A New York newspaper, in referring to New Yorkers being on the architectural commission of "A Century of Progress," and New Yorkers also members of the National Research Council, which is working with Chicago for its World's Fair of 1933, makes the comment that "Chicago is putting up the money and the location, but New York is supplying the brains."

Chicago, with its big and broad purpose to make "A Century of Progress" of service and benefit to all humanity, will wholeheartedly welcome the cooperation of the brains of the world.

HARRY EDWARD FREUND.
Chicago, Ill., Aug. 26, 1929.

OUT OF THE NORTH.

"Of course, my delight in the country is keen—
There are many more trees, if you see what I mean—
But when cook, bairns and baggage are packed in the car,
I'll be eager to join them," says Auld Lochinvar.

"My bark, once so braw, to a whisper is worn
For rodents elusive who chatter with scorn;
They bear no regard for the conduct of war;
Guerrillas, not sportsmen," says Auld Lochinvar.

"The brambles, the brush-piles, the chill wind and fog
Prove trying at times to an elderly dog;
I find myself yearning for broad boulevard
And sheltered seclusion," says Auld Lochinvar.

"Then, too, in the purlieus of cevilized streets
One gauges the methods of dogs that one meets;
The ways of these natives are almost *barbare!*
I blush for their breeding!" says Auld Lochinvar.

"Then hey! for the joys of community life!
The views from the windows; the well-governed strife!
Though muzzle and leash my activities bar,
Three barks for the city!" says Auld Lochinvar.

HAROLD WILLARD GLEASON.

RELIGIOUS ISSUE IN TEXAS.

Renewed Agitation in State Campaign Laid to High Authority.

To the Editor of The New York Times:

It has been interesting to read the editorial comment in Eastern newspapers upon the political campaign in Virginia and the issues therein, of which the importance seems to grow with their irrelevance.

We have a similarly ridiculous situation in Texas. Though the State campaign is a year away, the bitterness of the 1928 campaign is already being exploited for advantage in 1930.

The logical candidate for Governorship is the present Lieutenant Governor. Unfortunately for his higher political aspirations in this State, his wife is a Catholic. This fact is all that is necessary for the so-called Hoover Democrats. They need no other issue. They are strictly political opportunists, having been wet and dry, Democratic and Republican, Klan and anti-Klan, as the advantages to be got out of any particular situation might appear.

And so, as things go in Christian Texas, where chivalry and womanhood are dearly prized—as vote-getting vehicles, that is, by officeseekers during a political campaign, though we have the highest divorce rate in the United States—the campaign is on.

A Fort Worth preacher, recently freed by a jury in a shooting case, is already demanding by sermon and radio that Texas make certain not to permit a Catholic gentlewoman to occupy the Governor's mansion at Austin. This preacher was one of the leaders in the successful effort to turn the electoral vote of Texas to Mr. Hoover. As might be expected, he was, and is, a violent protagonist of the Klan. It is to be presumed that he is working closely with the Hoovercrats of this State again, and has sounded their keynote.

This is another result of the religious issue—one might more properly say the irreligious or the anti-religion issue—in the 1928 national campaign. The Republican candidate last year made a very pallid and unconvincing disavowal of those of his supporters and workers who exploited the religion of Governor Smith, but the records do not show that he expelled a single one of them from the campaign program. Evidently, one has a right to infer, because he was wholly willing to be the beneficiary of their effort to get votes for him.

It is, after all, neither Mrs. Willebrandt nor Mr. Burke that owes an explanation of the recent controversy over what must have been a matter of fact and record, but Mr. Hoover.

And since Mr. Hoover encouraged the Klan element of this State last year by his ready acquiescence to be the beneficiary of that element's campaign efforts, and later acknowledged his debt to that element by appointing a leading Hooverecrat—who, though perhaps not himself a member of the Klan element, nevertheless was hand-in-glove with them in this State last year—to an important Federal post, it is therefore Mr. Hoover we shall have to thank for what will doubtless be the most despicable campaign ever waged in this State—a campaign in which the leading candidate is to be defeated by making his wife the target of another whispering and openly insulting offensive.

EVANS McDONALD.
Dallas, Texas, Aug. 24, 1929.

OUR PETULANCE.

One Doubts If We Are Entitled to Object to Mr. Snowden's Action.

To the Editor of The New York Times:

What is there about the British claims at The Hague conference that makes the American press so petulant? Judging from your editorial in the issue of Aug. 25, THE TIMES has softened its tone somewhat, but it cannot yet be said that you are exactly sympathetic.

Was not The Hague conference called for the purpose of ratifying the Young plan, which was signed by the representatives of the several powers, but which throws still greater burdens on England, and leaves her with a deficit not previously contemplated? Is the peevishness due to Mr. Snowden's refusal to ratify without debate? One has vague recollections of the deliberations of that august body, the United States Senate, after President Wilson's return from Paris, when the Senate was convened to ratify certain acts of his. As to what the Senate did is of common knowledge. The ruling American party cheered the Senate's repudiation of the country's accredited representative abroad. Why, then, should we be so impatient of Mr. Snowden's actions?

Is it not true that we sanctimoniously disclaim any share in reparations, but shall nevertheless have turned over to us for fifty some years to come every farthing that England is allotted from the German payments; that England is only claiming sufficient to pay the American debt; that the debt itself was contracted after our nominal entry into the war in April, 1917; that we had no army in the field for over a year thereafter; that England's casualties were greater than our whole armed force; that England loaned to her Allies over eight billions, but borrowed from America only half that sum? In short, is it not true that America's part is not quite what one would call decent—much less generous or noble?

CECIL W. BROWN.
New London, Conn., Aug. 26, 1929.

Praise for Park Project.

To the Editor of The New York Times:

A recent edition of THE TIMES brings the welcome news that Commissioner Herrick is about to make available for park uses the old South Reservoir in Central Park.

The community is to be congratulated that architectural imitations no longer threaten here the integrity of the park. More power to the commissioner, and may he make use of that power with continuing intelligence!

W. B. VAN INGEN.
Ancon, C. Z., Aug. 19, 1929.

METALS LOOKING UP IN FOREIGN TRADE

Exports and Imports of Iron and Steel Products Increase in July.

LOWER THAN LAST YEAR

Canada Continues to Be the Best Market, With Japan Also a Large Purchaser.

Special to The New York Times.

WASHINGTON, Aug. 28.—Exports of Iron and Steel products from the United States in July, for the first time in two months, showed an increase in comparison with the preceding month, J. W. Palmer of the Iron and Steel Division of the Bureau of Foreign and Domestic Commerce announced today.

The gain in exports amounted to 22,721 gross tons, or 9.1 per cent, and brought the total shipments for the month up to 270,532 tons, the fourth highest figure of the year. Imports for the month also showed an increase, the gain in incoming trade amounting to 7,743 tons, or 12.1 per cent, and bringing the total for the month up to 71,378 tons.

The increases were strongly reflected in the average daily trade of the month, the daily export average for July being 8,724 tons, in contrast with that of June, 8,260 tons, and that of April, the peak month of 1929, 9,253 tons. Import trade presented a similar picture, with a July average of 2,302 tons, against that of June, 2,121 tons, and that of May, 2,396 tons.

The cumulative export trade for the year, by reason of these same advances, totals 1,862,371 tons, against 1,610,767 tons for the first seven months of 1928, a gain of 251,604 tons. Here the similarity ends, however, for despite the gains in the July import trade the cumulative activity of 1929, 429,233 tons, is 18,432 tons less than that of 1928, 447,655 tons.

The average daily movement over this elapsed period compares favorably with the monthly daily figures, averages in 1929 being 9,785 tons of exports and 2,025 tons of imports, whereas the 1928 figures are, respectively, 7,562 tons and 2,102 tons.

Twenty-five classes of products participated in the export increase, against seventeen showing losses. The largest single gain was that in steel bars, 4,934 tons, although slightly smaller gains in pig iron, scrap, wire rods and fabricated structural shapes helped to swell the total. Against these were losses in the shipments of ingots, 2,936, rails, casing and oil line pipe, hoops and plain structural shapes.

Canada was the principal purchaser of each of the five major products in the July trade, a quarter of the scrap exported going there, although Italy, Japan and Poland were also large purchasers. Nearly 90 per cent of the plain shapes followed and the same was true of the trade in boiler and other plates.

A third of the black steel sheets found their way to Canada markets, despite large tonnages which were shipped to Japan for galvanizing and to France, to be made into automobile bodies, while one-half of the steel bars were also shipped to Canada, lesser tonnages going to the United Kingdom and Japan.

ROOSEVELT SEES TAX CUT.

Tells Westchester Residents They Will Save $897,701 Next Year.

Special to The New York Times.

WHITE PLAINS, N. Y., Aug. 28.—Governor Roosevelt told Westchester County taxpayers today that they will be saved $897,701 during the coming year because of the recent approval by the State Legislature of his farm relief program. This annual saving, he computed as follows:

> County highway tax saving, because the county is relieved of paying 25 per cent of the cost of the completion of the State highway system—$218,390.
>
> Town and village tax reduction, because they will not have to contribute to the upkeep of improved State highways—$16,450.
>
> Elimination of direct county tax—$663,861.

Two laws, one for the equalization of school taxes and the other the reduction of the county's share in the expense of grade crossing eliminations, will also save the taxpayers a substantial amount, the Governor concluded.

DEAN WIGMORE TO RETIRE.

Will Be Succeeded at Northwestern by Professor Green of Yale.

EVANSTON, Ill., Aug. 28 (AP).—Professor John H. Wigmore will retire this Fall as dean of the Law School of Northwestern University, a post he has held for thirty years. He will remain as Professor of Law with the title of dean emeritus.

The retirement, President Walter Dill Scott explained, is in keeping with the university's policy of retiring all deans at the age of 65.

Dean Wigmore has been regarded as one of the outstanding teachers of law in America. His "Treatise on Evidence" is standard.

NEW HAVEN, Conn., Aug. 28 (AP).—Professor Abner Leon Green of Yale will succeed Dean Wigmore at Northwestern University, Professor Green, formerly dean of the University of North Carolina Law School, has been on the Yale law faculty since 1926.

OPENS GARDENS TO PUBLIC.

Princeton University Has Famous Group of Primroses.

Special to The New York Times.

PRINCETON, N. J., Aug. 28.—The Princeton University experimental gardens, which contain what is said to be the finest group of evening primroses in the world, are being opened to the public, it was announced today.

Dr. George H. Shull, Professor of Botany, whose experiments on the primroses have brought him wide fame, issued the invitation.

Foreign scientists have come here to study the seven acres of evening primroses and the other rare species now blooming at Princeton. Included in the varieties are species developed by Professor Shull.

OLD MUSIC HEARD AT SOUTHAMPTON

R. M. Littlejohns, at Luncheon and Musicale, Present Trio on Ancient Instruments.

MISS MAYO IS HONORED

Walter Tuckermans Give Barn Dinner and Dance for Her—Mrs. L. R. Reed Is Hostess.

Special to The New York Times.

SOUTHAMPTON, L. I., Aug. 28.—Mr. and Mrs. Robert Malcolm Littlejohn gave a musicale and tea at the Meadow Club this afternoon. A program was given of compositions for harpsichord, viola d'Amore and viola da Gamba by the Old World Trio of ancient instruments, the members of which are Anton Rovinsky, Maximilian Rose and Joseph Emonts.

The trio, which was founded for the interpreting of sixteenth, seventeenth and early eighteenth century music, included in its program "Sonate" for trio by Lotti, "Minuet" by Handel, "Cuckoo" by Dalouin, "Aria" by Pergolese, "Sonata" by Gluck, "Minuet" from "Don Juan" by Mozart, a German dance by Dittersdorf and "Tambourine" by Rameau. After the musicale tea was served in the new tea room of the club and on the terrace overlooking the gardens.

Among the guests were Mr. and Mrs. Littlejohn's house guests, the Countess of Effingham and Mrs. John Noble Stearns. Others were Dr. and Mrs. Nicholas Murray Butler, Mr. and Mrs. Henry E. Coe, Mr. and Mrs. Frederick A. Snow, Jay Robinson Duff, Mrs. Dudley Olcott, Mrs. Orson D. Munn, Mr. and Mrs. Albert F. Jaeckel, Mrs. Lee Parker, Mr. and Mrs. Latham R. Reed, Mrs. John Sloane, Mr. and Mrs. John W. Kiser, Mrs. Tillman Martin, Brig. Gen. Samuel E. Tillman, Mr. and Mrs. Stephen Cummins, Mrs. Eliot Betts Hoadley, Mrs. George De Witt, Mr. and Mrs. Francis Rogers, Mrs. Charles Smithers, Mrs. Robert Peabody, Judge and Mrs. Edward R. Finch, Mrs. Ten Broeck M. Terhune, Dr. and Mrs. Fenton Taylor, Mrs. T. Arthur Ball, Mr. and Mrs. Albert E. Boardman, Mr. and Mrs. Charles H. Thieriot, Mr. and Mrs. Eugene Pitou, Mrs. Joseph Reynolds Guernsey, Mrs. George Arent, Dr. and Mrs. Carroll Wolff, James Lawrence Breese, Mrs. Philip Hiss, Mrs. John Frederick Erdmann, Mrs. John H. Morice, Mrs. Frederick L. Stanton, Miss Ethel Wickham, Miss Zella de Milhau, Mrs. William F. Cogswell, Mrs. Edward de Peyster Livingston, Mr. and Mrs. James P. Donahue, Mr. and Mrs. Angell H. Ball, Mrs. Ayres Starr, Mrs. Charles G. Ayres, Mrs. William Woods Plankington.

Others were Dr. and Mrs. Leland Eggleston Cofer, Miss Mary G. Kilbreth, Mr. and Mrs. Walter Tuckerman, Mr. and Mrs. Chester Dale, Mr. and Mrs. Charles E. Mitchell, Mr. and Mrs. William A. Putnam, Mr. and Mrs. Courtlandt Nicoll, Mr. and Mrs. William H. Woodin, Mr. and Mrs. George Barton French, Mrs. Robert Waller, Mrs. Edmund C. Lynch, Colonel and Mrs. William Kilbreth, Mr. and Mrs. Henry Harper Benedict, Mrs. E. M. Horne, Dr. and Mrs. Shepard Krech, Mrs. Cortlandt Godwin, Mrs. Robert Franklin Adams, Dr. and Mrs. William Saint Lawrence, Mrs. Charles Tracy Barney, Mrs. William Robinson Simonds, Rutgers Barclay, Miss Sarah Lee, Mr. and Mrs. Patrick Francis Murphy, Mr. and Mrs. Henry F. du Pont, the Misses Howland, Dr. Joseph Wheelwright, Miss Margaret Wheelwright, Mr. and Mrs. Frederick W. Trabold, Mr. and Mrs. Reginald Wigham, Mr. and Mrs. Edward P. Mellon, Mr. and Mrs. E. Eric W. McDonald, Mrs. Lyttleton Fox, Mrs. Robert Minis, Miss Cornelia Kip, Mr. and Mrs. Fairfax Landstreet, Mrs. Kirkwood Edmund Jewett, Mrs. Charles Merrill, Mrs. Friend Hoar, Mrs. W. Albert Pease, Colonel and Mrs. Frank H. Phipps, Mr. and Mrs. Harry Hamlin, Mr. and Mrs. Finley Peter Dunne and Mr. and Mrs. Charles E. Van Vleck Jr.

Mrs. Van Vleck Entertains.

Mr. and Mrs. Walter Tuckerman gave a barn dinner and dance for a group of the younger set in honor of Miss Virginia Mayo of Washington, who is visiting their daughter, Miss Ruth Tuckerman. All of the dinner guests came dressed as farm girls and boys.

Mrs. Charles E. Van Vleck Jr. gave a luncheon at Bally Shear today.

Mrs. Latham Ralston Reed gave a dinner at White Rose this evening.

Entertaining at luncheon at the Beach Club today were Mrs. Philip Hiss, Mrs. Eugene Pitou, Mrs. W. R. Herrick, Mr. and Mrs. Gordon Hamersley and Mr. and Mrs. Joseph Simmons.

Junior Treasure Hunt Held.

The last junior treasure hunt of the season was held yesterday at the Southampton Riding and Hunt Club. About twenty-five of the junior members rode. The prize, a wrist watch, was won by Jay Robinson Duff Jr.

There will be a one-day tournament for club members only at the National Golf Club on Labor Day. The tournament will be held for the Daniel Chauncey Cup.

A luncheon will be given at the estate of Mr. and Mrs. James H. Snowden on Tuesday. Former Governor Alfred E. Smith will be the guest of honor. After the luncheon Mr. Smith will speak of the work which has been done at the Maternity Centre Association. In the future this institution must depend upon private funds for support.

Assisting Mrs. Snowden will be Mrs. Edward P. Mellon, Mrs. Shepard Krech, Mrs. Kenneth O'Brien, Mrs. Jeremiah Milbank, Mrs. Lyttleton Fox, Mrs. John Sloane and Mrs. Boothe Brokaw.

MANNING AT PLATTSBURG.

Bishop Addresses Officers at Camp on Value of Preparedness.

Special to The New York Times.

PLATTSBURG, N. Y., Aug. 28.—Bishop William T. Manning, head of the Protestant Episcopal Diocese of New York, visited the Citizens' Military Training Camp at Plattsburg today. The month's training period ends Saturday.

During the World War Bishop Manning was chaplain of the Seventy-seventh Division at Camp Upton. One of the regiments of this division, the 306th Infantry, is now in training at Plattsburg.

Addressing the officers of the 306th, Bishop Manning said the Citizens' Military Training Camps have an educational as well as a military value.

"We may as well abolish the police force of New York City as to abolish military training," he said. "The United States Army has never stood for militarism. It has always been an agency for order, right and peace. The value of these camps as an educational agency is unsurpassed," Bishop Manning continued.

Chicago Cult Camper Dies After 31-Day Fast; Starvation Takes Art Model Who Sought Health

LYONS, Col., Aug. 28 (AP).—On a cot in a tent the lifeless and withered form of a Chicago art model and member of a cult that came to the wilderness of Peaceful Valley to seek "youth, truth and health" was found today, a victim of starvation.

Instead of youth and health Chris Solburg, 40 years old, found death.

Solburg was one of a party of thirty members of a Chicago health cult who, a month ago, under the leadership of Dr. George Huntley Aron, came to Colorado seeking a place where they might practice their health tests, including fasting.

Sunday Solburg, who had completed his fast of thirty-one days, began eating solid foods. His fast had reduced him from 160 to 85 pounds. After consuming several sandwiches his friends said that he was in agony. All day Monday he remained on his cot and yesterday he was inert, refusing to converse with other members of the cult who were fasting.

Today a friend entered his tent and noticed that his face was white and drawn. The friend called other members of the cult and it was determined that Solburg had died early this morning. Coroner A. E. Howe of Boulder County, who went to the camp, reported that the art model's death was caused by starvation and overeating when he broke his fast.

The Chicago cult received considerable publicity when ranchers reported that its members were running around Peaceful Valley without clothes, taking sun baths. Authorities demanded that they at least wear sun suits.

A business letter found in Solburg's pocket from the Chicago Utility Security Company admonished the fasting devotee "not to carry this thing too far." Fifty shares of valuable stock were also found in his tent.

With Solburg's death only a few members of the Chicago cult remain at the camp and, excepting one person, they are reported to have quit fasting.

MISS VALERIE FRENCH SAILS FOR WEDDING

Granddaughter of Earl of Ypres to Be Married in Denver to Henry Bradley Martin.

LONDON, Aug. 28 (AP).—Miss Valerie French, one of the two beautiful granddaughters of the late Earl of Ypres, left today aboard the liner Homeric for the United States, where she will be married to Henry Bradley Martin, son of a New York financier.

Announcement of the engagement of Miss French, granddaughter of the late Field Marshal Lord French, to Mr. Martin, who is the eldest son of Mr. and Mrs. Bradley Martin, was first made on Oct. 28, 1926, but the engagement was broken last year. On July 30 The London Evening Standard said that the announcement was to be made soon, but at the French home it was said that the report was unauthorized and that no such engagement existed.

On Aug. 1 Mrs. Gerald French denied that her daughter had become re-engaged to Mr. Martin, although London papers carried reports from the United States that the elder Mr. Martin asserted their marriage would take place on Oct. 8.

Young Mr. Martin, who is a grandson of the late Bradley Martin and of Henry Phipps of Pittsburgh, one-time partner of Andrew Carnegie, was injured on July 28 in an automobile accident in Colorado. He is a nephew of Lady Craven, widow of the fourth Earl of Craven.

Their wedding, according to the Associated Press, will take place in the hospital at Mr. Martin's bedside. Mr. Martin's father will meet Miss French here and take her to Denver.

FIRST 21 SUPERVISORS OF CENSUS ANNOUNCED

Appointments, With Two Exceptions, Are for Areas Outside the Large Cities.

Special to The New York Times.

WASHINGTON, Aug. 28.—The first twenty-one of the 565 supervisors who will direct the work of the forthcoming decennial census in specified population areas were announced today by the Department of Commerce. The appointments were of supervisors in communities outside the larger cities, with the exception of single appointments in the Boston suburbs and in certain wards of Philadelphia.

The appointments were:

ALABAMA—Leon M. Stevenson, Roanoke.
ARKANSAS—Victor Wade, Batesville; Robert A. Zebold, Pine Bluff; Ernest L. Perry, Camden.
IOWA—Herbert C. Bixby, Davenport.
KANSAS—Walter J. True, Pittsburgh.
MARYLAND—John J. Stump, Cumberland.
MASSACHUSETTS—Samuel S. Kenny, Cambridge.
MISSOURI—Walter S. Willard, St. Joseph; Mrs. Rose H. Dildine, Cameron; Gus W. Schafer, Warrenton; David W. Peters, Jefferson City.
OHIO—Pearl C. Prentiss, Napoleon; William J. Williams, Youngstown.
PENNSYLVANIA—John D. Lloyd, Scranton; Monroe H. Anders, Norristown; Harry B. Anstine, York; Harry J. Imber, Philadelphia.
SOUTH CAROLINA—Walter S. Peterson, Greenwood.
VIRGINIA—Henry B. Crockett, Pulaski.
WEST VIRGINIA—Wilson B. Rector, Fairmont.

DR. FAHNESTOCK GIVES LAND TRACT TO STATE

Area of 2,000 Acres in Putnam County to Be Part of Park and Parkway System.

Special to The New York Times.

POUGHKEEPSIE, N. Y., Aug. 28.—A gift of 2,000 acres of land to the State of New York has been made by Dr. Ernest Fahnestock. The tract, located in Putnam County about twelve miles northeast of Peekskill, is to be part of the State park and parkway system and is to be named the Clarence Fahnestock Memorial Park.

Dr. Fahnestock presented the land to the Taconic State Park Commission, which intends to develop a large recreational ground out of this tract and other land in the region.

At present the land is quite inaccessible, but it is planned to route the Eastern State Parkway through this area and it is expected that upon completion of the parkway construction program the demand for camping facilities in this locality will be strong.

In 1925, when the Tri-State Park was started, less than 200 acres of rather inaccessible land was controlled by the State of New York in the Taconic region in Columbia County. But since then the Taconic State Park Commission has acquired for the State park and parkway system more than 8,000 acres of land. Of this total approximately 4,000 acres have been acquired without cost to the people of the State of New York.

The lands which have been given to the State, appraised at a conservative market price, added to those acquired with State funds for park and parkway purposes in the counties of Putnam, Dutchess and Columbia, have a value exceeding $500,000.

FOUR CHILDREN SHARE KERNOCHAN ESTATE

Lawyer's Only Other Bequest Was $3,500 Gift for His Secretary.

The will of Joseph Frederic Kernochan, attorney and a founder of the Association of the Bar of the City of New York, was entered for probate yesterday, disposing of an estate formally valued at more than $10,000. With the exception of $3,500 bequeathed to "my loyal and efficient secretary," Minnie Rawcliffe of Mount Vernon, the property passes to the testator's four children.

They are Justice Frederic Kernochan of Special Sessions and Whitney Kernochan of East Williston, L. I., each of whom receives the income from one-fourth of the residue during his life; Miss Eweretta Kernochan of 907 Fifth Avenue, who gets a $7,500 life annuity in addition to a life estate in one-fourth of the residue, and Mrs. Mary Stuart Smith of 56 East Fifty-fourth Street, who gets a $5,000 annuity and a life estate in the remainder of the residue. The daughters also share equally in their father's personal and household effects, including his automobiles, furniture, books and portraits.

The will provides that Mr. Kernochan's pew in Grace Protestant Episcopal Church, 807 Broadway, be given to the church after the death of his daughter Eweretta. The testator died on Aug. 17.

Widow Gets Huggins Estate.

Mrs. Emma Elizabeth Huggins of 592 Forest Avenue, Rye, widow of Ernest N. Huggins, is made sole legatee of the residuary estate under the terms of Mr. Huggins's will, filed yesterday.

He died on July 26, leaving an estate valued at $30,000 in real property and upward of $50,000 in personal property. Stepchildren, the Chapin Home at Jamaica, L. I., and the Huggins Hospital at Wolfesboro, N. H., receive a contingent interest in the estate.

T. B. BISSET LEFT $826,419.

Dry Goods Dealer Willed Estate to Family—F. H. Man Had $553,728.

An estate of $826,419 gross and $749,470 net was left by Thomas B. Bisset of the dry goods house of Wilmerding & Bisset, who died Sept. 18, 1925, according to the appraisal filed yesterday. He had securities worth $661,623, while his interest in the firm was valued at $137,991. He gave $150,000 to his widow, Frances T. Bisset, and left the remainder to a brother and three sisters, nephews and nieces.

F. H. Man Left $553,728.

Frederick H. Man, lawyer, who died Feb. 16, 1928, left an estate appraised yesterday at $583,091 gross and $553,728 net. He willed his residuary estate, $545,153, for life to his daughter, Margaret Man Tauszky of London. He owned mortgages worth $260,187 and securities valued at $317,468, of which $298,198 was the value of 1,732 shares of stock in the Kew Gardens Corporation.

MAYOR HAGUE SAILS ON THE BERENGARIA

Smith at Pier to See Him and Mrs. Moskowitz, Also a Passenger.

Mayor Frank Hague of Jersey City, who was cleared on Tuesday of a charge of contempt of the New Jersey Legislature by Vice Chancellor John J. Fallon, sailed last night for Europe on the Berengaria. He expected to visit several countries and hoped that he and Mrs. Hague would obtain an audience with Pope Pius, he said.

An enthusiastic delegation from Jersey City gathered at the pier at the foot of West Fifteenth Street to see him off. In his absence William B. Quinn, Commissioner of Revenue and Finance, will act as Mayor.

Former Governor Smith also appeared to say good-by to Mayor Hague, and to Mrs. Henry Moscowitz, who also sailed on the Berengaria.

Mayor Hague was formally discharged from arrest yesterday when Chancellor Fallon signed an order confirming the opinion he had filed in Trenton the day before, and releasing the $1,000 bond posted by the Mayor at the time of his arrest on June 24.

Meanwhile, Russell E. Watson of New Brunswick, N. J., counsel to the McAllister legislative investigating committee, for refusal to answer whose questions the contempt proceedings were begun, announced that an appeal would be pressed as speedily as possible. It is expected that the case will eventually go to the United States Supreme Court.

Edna Ferber Writes New Book.

Miss Edna Ferber, American novelist and playwright, returned here on the White Star liner Olympic after a seven weeks' holiday near Biarritz. She said she had completed her book, which will be called "Cimarron." The scene is laid in the Basque Pyrenees. Later she will collaborate in a new play with George S. Kaufman, Miss Ferber said.

4 SHIPS SAIL TODAY FOR FOREIGN PORTS

President Harrison to Leave on World Voyage, the Santa Barbara for South America.

2 LINERS TO GO TO EUROPE

Mauretania Is Due Tonight and Reliance Is to Arrive Late Today or Tomorrow Morning.

Four liners will leave this port today, the Dresden and De Grasse for Europe, the President Harrison on the regular round the world voyage and the Santa Barbara to South America. Two ships are due to arrive today from Europe.

The list of the North German Lloyd liner Dresden, leaving for Bremen via Queenstown and Cherbourg, includes:

Bishop J. D. Morris	Miss Edith King
J. P. Fisher	Mr. and Mrs. Nicholas Lawlor
Mr. and Mrs. E. F. Conover	S. W. Mayer
Mrs. G. D. McLean	Miss H. Richards
Prof. V. Von Frey	Richard Schrier

Among the passengers due to sail today for Havre in the French liner De Grasse are:

General W. H. Harts	Mr. and Mrs. A. P. Rice
A. de Saint-Malo	Mr. and Mrs. H. R. Savage
Mr. and Mrs. J. La Bare	R. B. Miller
Mrs. Howard Dietz	Mrs. R. Rheinhardt
M. Doyon	Rex P. Young
Miss L. Lambert	Otto L. F. Smith
Boris Sokaloff	Mr. and Mrs. J. B. Wise
Dr. G. Rambaud	
Dr. and Mrs. L. Mathieu	

New Yorkers leaving for China and Japan and India via Colon and California on the Dollar liner President Harrison are:

W. F. Breuer	Mr. and Mrs. E. C. Smith
Mrs. J. T. Clark	Miss G. C. Kilburn
Miss Florence Clark	Mrs. C. B. Simmons
Mrs. C. B. Allsopp	Miss E. J. Simmons
Miss J. E. Allsopp	Mrs. Jane S. Bryan
Master P. B. Allsop	Mr. and Mrs. C. P. Day
Mr. and Mrs. D. B. Cashia	Mrs. M. G. Samples
Miss M. O'Leary	

Among the passengers leaving for Colon, Callao and Valparaiso on the Grace Line motorship Santa Barbara are:

Colonel C. De F. Chandler	Mr. and Mrs. F. O. Heath
Richard R. Adams	Mrs. B. W. Millos
A. G. Baxter	Mr. and Mrs. H. Oppermann
F. A. Flattau	H. H. Redshaw

On board the Cunarder Mauretania, due tonight from Southampton via Cherbourg, are:

W. M. Blair	Major G. Keeney
Mr. and Mrs. J. R. Decker	Mr. and Mrs. A. R. Kimball
Mr. and Mrs. J. A. Crowley	G. F. Wakefield
J. M. Haines	W. H. Taft III
E. Francis Hyde	Mr. and Mrs. F. W. Ramsay
R. H. Jeffrey	Dr. and Mrs. A. B. Van Loon
Miss V. L. Loomis	

Among the passengers due late today or early tomorrow in the Hamburg American liner Reliance, coming from Hamburg via Boulogne and Southampton, are:

Dr. W. Adler	Mr. and Mrs. F. Hemley
Mr. and Mrs. Louis Beers	Mr. and Mrs. Ernest Muller
M. Fuchs	Mr. and Mrs. J. A. Pollak
Mr. and Mrs. Julius Loeb	Mr. and Mrs. Leo Stokowski
Mr. and Mrs. H. M. Hall	
Mr. and Mrs. W. F. Fuerst	

Some of the passengers who sailed last night for Cherbourg and Southampton in the Cunarder Berengaria were:

Mr. and Mrs. Frank Hague	Prof. Lovatt Evans
Sir Esmond Ovey	James A. Blanchfield
Geoffrey Beer	Mr. and Mrs. James J. Phelan
Lady Caroline Hill	Colonel J. Craig McLanahan
Oren Root	Mr. and Mrs. A. G. Strachan
Mrs. Ralph Pulitzer	R. Lacour-Gayet
Herbert P. Cowen	
Mrs. Gilbert Lee	
Mr. and Mrs Le Gros Clark	

COMPLAIN OF THE PASSAIC.

Auerbach and Others Hit Pollution at Sewerage Board Meeting.

Louis Auerbach, Jr., chairman of the board of the Passaic Valley Sewerage Commission, called the attention of the commission to the polluted condition of the Passaic River yesterday in a letter read at the board's meeting in Newark. Mr. Auerbach's letter also asked J. Ralph Van Dunye, chief engineer of the commission, why facts furnished him concerning the pollution by Richard C. Smith, the board's chief chemist, had not been put before the commission.

Mayor Congleton of Newark said at the meeting that Newark and other municipalities are anxious to clean the river and are spending more than $1,000,000 to that end, but that the Federal Government withheld its aid. John Mueller, attorney for property owners, said that homes distant from the river were blackened by pollution fumes, and that even if the War Department dredged the river the pollution would remain.

Mr. Auerbach ordered a special open meeting of the commission to be held tomorrow morning.

MISS MATTIE M. BOTELER.

Member of Staff of Cincinnati Publishers Dies at 70.

Special to The New York Times.

CINCINNATI, Ohio, Aug. 28.—Miss Mattie M. Boteler, 70 years old, for sixteen years editor of Lookout, author of a dozen books and for thirty-five years a member of the editorial staff of the Standard Publishing Company, died early tonight at her home after an illness of ten days with bronchial pneumonia.

She was born in Jamestown, Ohio, and came to Cincinnati immediately after completing her education there. She gave up editorial direction of the magazine Lookout about fifteen years ago, but continued with the Standard Publishing Company.

Among her books are "Like as We Are," "Sermon Notes on the Life of Christ," "Side Windows" and "The Conversion of Bryan O'Dillon."

She spent most of her spare time and her vacations with paint brush and easel and painted many landscapes in oils.

JOHN K. RYNIER DIES AT 87.

Organizer and President of Retired Men of P. R. R.

Special to The New York Times.

PHILADELPHIA, Aug. 28.—John K. Rynier, organizer and president of the Retired Men's Association of the Pennsylvania Railroad, died at his home here today in his eighty-eighth year.

Born at Lancaster, Pa., he began his railroad career as a fireman for the Pennsylvania system in 1863, was promoted to engineer five years later and continued in that capacity until his retirement in 1911. The Retired Men's Association was formed eighteen years ago and now has branches in other cities on the Pennsylvania Railroad lines.

REV. M. A. SHEEHAN DIES IN 68TH YEAR

Subprior at the Church of St. Vincent Ferrer—In Priesthood Since 1885.

The Rev. Martin A. Sheehan, O.P., sub-prior at the Church of St. Vincent Ferrer, Sixty-sixth Street at Lexington Avenue, died last night after a brief illness. Funeral services will be held at the church on Saturday. He was in his sixty-eighth year.

Born in Lexington, Ky., on May 31, 1862, the son of Martin Sheehan, Father Sheehan was educated at St. Rose College, Springfield, Ky., and at St. Joseph's, Somerset, Ohio. He was ordained to the priesthood at St. Joseph's on July 19, 1885.

His first assignment was to the Church of St. Vincent Ferrer, where he remained until 1895. He then spent six years at St. Peter's Church, Memphis, Tenn., and afterward became pastor and prior of the Holy Rosary Church in Minneapolis. From there he was sent to the Church of St. Patrick in Columbus, Ohio.

In 1905 he returned to St. Vincent Ferrer and became subprior in the House of Dominican Fathers.

He is survived by a sister, a Dominican Nun in St. Catherine's Convent, Springfield, Ky.

MRS. K. W. SEARS DEAD IN 94TH YEAR

Prominent Figure in Boston—Daughter of George Peabody—Mother of Clara Sears, Author.

Special to The New York Times.

BOSTON, Aug. 28.—Mrs. Knyvet W. Sears, long a prominent figure in Boston life, died today at The Pergolas, her Summer home at Harvard, Mass., in her ninety-fourth year. Her city home was at 132 Beacon Street, Back Bay.

Mrs. Sears was born in Salem, the daughter of the late George Peabody and Clarissa Endicott Peabody. The place of her birth is now the Salem Home for Aged Men.

She was a member of the Chilton Club and of Emmanuel Episcopal Church. Funeral services will be held in the Leslie Lindsey Memorial Chapel of this church on Friday, at 3 o'clock.

Mrs. Sears is survived by a daughter, Miss Clara Endicott Sears, her constant companion, who is widely known as author and antiquarian, and who has found constant delight in turning their country estate into a permanent shrine for the lore of the North American Indian.

SAMUEL BELL JR.

Retired Business Man of Philadelphia Dies in Maine.

Special to The New York Times.

PHILADELPHIA, Aug. 28.—Samuel Bell Jr., wealthy retired business man of this city, fell dead today of heart disease at his Summer home at Bar Harbor, Me., according to word received here by his son, Samuel Bell 3d.

Mr. Bell, who had been a member of the Union League for many years, was in his sixty-fourth year. He had spent most of his life in this region. After his graduation from Lafayette College he became associated with his father in the flour business and at one time was a director in several large companies.

Although he had no political ambitions he was prominently mentioned as a mayoralty candidate in 1911. He recently terminated his connection with the Board of City Trusts, with which he had been associated since 1910.

Mr. Bell was a member of the Penn Pittenhouse, Huntingdon Valley Country, Art, Philadelphia Country and Germantown Cricket Clubs of Philadelphia and of St. Anthony's Club of New York. He left his wife, the former Gertrude Lewis Tiers, a son, a daughter, Mrs. John H. Whelen Jr., and three grandchildren.

DEATH IN LAST MAN'S CLUB.

John Goff, 86, Civil War Veteran, Was Gettysburg Survivor.

ST. PAUL, Minn., Aug. 28 (AP).—Death has checked another name from the membership roll of the Last Man's Club. Today only two members survive.

John Goff, 86 years old, of St. Paul, youngest of the three men who for two years have kept the famous organization of Civil War veterans in existence, died yesterday at the Veterans' Hospital at Fort Snelling.

At Stillwater, Minn., on July 21, 1885, thirty-four members of B company, First Minnesota Regiment, which won fame in the Battle of Gettysburg, pledged themselves to a comradeship which only death could dissolve. Only Peter O. Hall, 91, of Atwater, Minn., and Charles Lockwood, 89, of Chamberlain, S. D., now survive. They are expected to attend the funeral of their comrade at Stillwater on Friday.

At the first meeting of the club in 1885 a bottle of wine was set aside. It was to be opened by the last man who was to drink a toast to those who had gone before. Two years ago, however, the three survivors opened the wine and drank the toast. They decided that it would be too great an ordeal for one man alone.

LOUIS MARSHALL BETTER.

Reported Doing as Well as Possible —Passes First Crisis.

Wireless to THE NEW YORK TIMES.

GENEVA, Switzerland, Aug. 28.—Louis Marshall, New York lawyer and Zionist leader, was reported today as "doing as well as possible" after the operation for an abscess of the pancreas, performed in Zurich on Monday.

Direct transatlantic telephone communication yesterday afternoon from Mr. Marshall's bedside in Zurich brought word here that he had weathered the crisis after the operation.

James Marshall, his son, spoke from Louis Marshall's office at 120 Broadway to Dr. Judah L. Magnes, who is in Zurich. Dr. Magnes, chancellor of the Hebrew University in Palestine and brother-in-law of the elder Marshall, reported that everything was "very encouraging" in connection with the patient's condition.

"Mr. Marshall has passed the first crisis successfully," he said. "The doctors look for no complications."

As a matter simply of precaution, however, James Marshall took passage for Europe last night on the Berengaria to join his father. Besides Dr. Magnes, Mrs. Abram Rosenberg of Philadelphia, sister of Louis Marshall, is also in Zurich.

Henry A. Tuttle.

UPTON, Mass., Aug. 28 (AP).—Henry A. Tuttle, president of the New England Ayrshire Club, died this afternoon at his home, Wood Lea, in North Upton. His age was 66.

LAST HONORS PAID TO SENATOR TYSON

Knoxville Suspends Work as Cortege Passes to Old St. John's Church.

BISHOP CONDUCTS SERVICE

Delegations From House and Senate, State and City Attend Funeral for Him.

Special to The New York Times.

KNOXVILLE, Tenn., Aug. 28.—A solemn service in St. John's Episcopal Church, where he had been a vestryman for years, was held this afternoon for Senator Lawrence D. Tyson. Work of the city was suspended while the last tribute was paid to the distinguished citizen of Knoxville. Leaders with whom Senator Tyson had been associated in State and national life and in activities in his home city attended the funeral.

The Rev. Thomas E. Taylor, Bishop of the Episcopal diocese of Tennessee, and the Rev. Water C. Whitaker, rector, conducted the service.

The church was filled and crowds lined downtown streets as the cortege passed.

At 2:30 P. M. the funeral procession left the Tyson home on Temple Avenue. It was led by a motorcycle officer. Active and reserve army officers followed. Members of the family, eight Senators, and personal friends were in the cortege.

The chancel was banked high with flowers. Wreaths were sent by American Legion posts from coast to coast. The Senate and many individual Senators were represented.

Senator Tyson was buried in Old Gray Cemetery, near the body of his son, McGhee Tyson, who gave his life in the World War.

As the body was lowered into the grave a squad of National Guardsmen fired a salute in tribute to a man who had served his country with distinction in two wars. Then taps was sounded.

Senators here for the service were McKellar of Tennessee, Fletcher and Trammell of Florida, Harris of Georgia, Heflin of Alabama and Thomas of Idaho. Senator Robinson of Arkansas and Senator Moses of New Hampshire arrived this morning.

Representative McClintic of Oklahoma and Colonel Edward Halsey, sergeant-at-arms of the Senate, and the Tennessee members of Congress; Governor Henry Horton, former Senator Luke Lea and former Governors Benton McMillan and Tom C. Rye were others present.

Among the World War veterans who attended the funeral was Sergeant Alvin C. York.

POLICEMAN McHALE DIES.

Jersey City Girl Who Shot Him to Face Murder Charge.

Policeman George McHale of the Jersey City department, who was shot by 16-year-old Alice Hoheisel Aug. 18, died yesterday in the Jersey City Hospital.

Hospital officials had reported McHale out of danger Monday, but soon after the policeman was placed under arrest on a statutory charge he became delirious and, according to surgeons, developed a chest complication which they believed caused his death. Assistant County Physician Arthur P. Hasking performed an autopsy late yesterday afternoon and will report his findings to the coroner today.

Alice Hoheisel, who was released on $1,000 bail after signing a confession that she shot the policeman in his home at 114 Woodlawn Avenue, will be surrendered this morning in the First Criminal Court before Judge Leo Sullivan by her counsel, Archie Elkins. Inspector Underwood will ask that a charge of murder be substituted for the charge of assault, on which she has been held. Mr. Elkins said he planned to consult with Prosecutor John Drewen in an effort to have her released on bail.

L. BURROUGHS WOODWORTH

Former Executive of U. S. Steel Corporation Dies on Tour.

PARIS, Aug. 28 (AP).—Lee Burroughs Woodworth of Newtown, Conn., died here yesterday at the American Hospital, after an operation.

NEWTOWN, Conn., Aug. 28.—Mr. Woodworth was a former executive of the United States Steel Corporation. He and Mrs. Woodworth left their home here early in May on a world tour in the hope that Woodworth's failing health would benefit.

Police Lieut. W. E. Stevens.

Lieutenant William E. Stevens, in charge of the "pawnshop squad" of the Jersey City Police Department, died yesterday in City Hospital, from complications after an abdominal operation. He was in his sixty-seventh year. He was appointed to the police force on April 1, 1893, and was promoted to lieutenant in 1908. He is survived by his widow, Mrs. Katherine Stevens; a daughter, a son, a brother and a sister. Funeral services will be held on Friday night at Routh's Funeral Chapel, 202 Old Bergen Road, Jersey City. Burial will be on Saturday morning in New York Cemetery. A police escort will be provided.

Edward C. Eirichk, Artist, Dies.

Special to The New York Times.

PHILADELPHIA, Aug. 28.—Edward C. Eirichk, artist and member of the art staff of The Evening Bulletin for nearly a quarter of a century, died yesterday at his home in Highland Park. He was 51 years old. Surviving are his widow and two daughters.

Mrs. Lucy Quick Wheeler.

Word was received in Yonkers yesterday of the death in Wolfeboro, N. H., of Mrs. Lucy Quick Wheeler, widow of Frank Wheeler, well-known banker of Yonkers. Her home was at 18 Shonnard Place. Mrs. Wheeler was born in Yonkers about seventy years ago. The funeral will be held at the house on Saturday afternoon.

Obituary Notes.

THOMAS RICHARD ELLISON died in Hampshire, England, on Aug. 12. With J. C. Farrie he founded the firm of Ellison & Farrie, cotton brokers and merchants, Liverpool, but it is as a statistician that he is best remembered in business circles. Mr. Ellison spent a large part of his career in Texas. In 1895 he married Dorothy Wall of West Kirby, Cheshire, England, who, together with his son and daughter, survives him.

ROBERT TRIEBEL, son of Professor and Mrs. Frederick Ernest Triebel of College Point, Queens, died in Turin, Italy, last Tuesday, it was learned here yesterday. Professor Triebel is an internationally known sculptor.

Births

ROGERS—Mr. and Mrs. Sydney Rogers of Larchmont, N. Y., announce the birth of a son on Aug. 26 at the Park East.

Deaths

Bechet, Albin C.	Mills, A. G.
Binghold, Augusta	Morgan, John W.
Bush, Anna M.	O'Connor, Frances E.
Caspary, Joseph A.	Poppe, Charles
Cheesbrough, W. M.	Schwartz, Emelia
Collins, Wm. R.	Sheehan, Rev. M. A.
Conklin, Ferris R.	Smith, Corinne L.
Connor, W. G.	Sophian, Michael
Craig, Thomas H.	Sosenko, Goldie
Dachtera, Mabel	Stephenson, Elmer
Davis, Harry B.	Swartzberg, Henry
Devereaux, Edward J.	Thellusson, W. P.
Gallaher, Mary A.	Thompson, C. O.
Haefner, Max	Thran, H. G. H.
Harper, Ella Terhune	Tietzel, Ida S.
Harris, Belle C.	Triebel, Robert
Heiman, Julius H.	Viemeister, William
Jacobs, Tillie	Wachtel, Leopold
Keldey, Minnie H.	Walli, Margaret A.
King, Eugene	Watt, Marion K.
Lawson, Mary E. S.	Wheeler, Lucy Q.
Lewis, Eliza H.	Willis, Elizabeth M.
Luthy, Margaretta P.	Woodworth, Lee B.
Maltag, William	Young, Clare A.
Mees, Kunigunda	Young, Henry
Menton, Marie S.	Yung, Ernst

BECHET—Albin C., suddenly, on Wednesday, Aug. 28, beloved husband of Sarah W. Brown. New Orleans and Lafayette (La.) papers please copy.

BINGHOLD—Suddenly on Aug. 27, Augusta Binghold (nee Kuhnast), in her seventy-seventh year. Relatives and friends are respectfully invited to attend the funeral services at the Chapel, 138 East 57th St., on Friday, Aug. 30, at 10 A. M.

BUSH—On Wednesday, Aug. 28, at the residence of her daughter, Mrs. Schafer, New York City, Anna Margaret, widow of the late Louis Bush, age 94 years. Funeral services at the Bennett Mortuary, 14 Broadway, Tarrytown, N. Y., Friday afternoon, Aug. 30, at 2:30.

CASPARY—Joseph A., at Saranac Lake, Aug. 27, husband of Marie and father of Arthur. Interment private.

CHEESBROUGH—At Northport, L. I., on Aug. 27, 1929, William Mohr, beloved husband of Luisita Fox Cheesbrough and father of Charles G. of Northport and Elizabeth C. Kennedy of Brooklyn. Private services at his home, Northport, L. I., Friday afternoon, Aug. 30, 1929, at 3 o'clock.

COLLINS—Rev. William Russell Collins, D. D., Sunday, Aug. 26, at Presbyterian Hospital, Chicago, Ill., beloved husband of Marietta Stevens, father of Mrs. Lloyd Ring, W. Russell Collins Jr. and Winnifred W. Collins and brother of Evelyn L. Collins. Service at First Reformed Episcopal Church, 50th St., east of 2d Av., Manhattan, Thursday evening, at 8:30 o'clock. Interment Woodlawn, Friday, 11 A. M.

CONKLIN—Suddenly, at Quogue, L. I., Aug. 25, Ferris Richardson Conklin, beloved husband of Pauline Schuster Conklin and son of Emma Adelaide Conklin and the late Theodore E. Conklin of New Rochelle, N. Y. Funeral private.

CONNOR—On Aug. 28, 1929, Winthrop Green, son of the late John Pollion Connor and Louisa Green. Funeral services at the Church of St. Ignatius, 87th St. and West End Av., Friday, Aug. 30, 10.30 A. M.

CRAIG—Suddenly, at Allenhurst, N. J., on Tuesday, Aug. 27, 1929, Thomas H., husband of Helen Colgate Craig, in his seventy-seventh year. Funeral services will be held at his home, 268 Claremont Av., Montclair, N. J., on Thursday afternoon, at 3 o'clock.

DACHTERA—Mabel, widow of William M., beloved mother of Helena, Mildred, Randolph and Mrs. Gabriel Sussfeld and sister of William Henry Stumpsel of Greenwich, Conn. Funeral from her late residence, 268 Albany Av., Brooklyn, Friday, Aug. 30; thence to St. Gregory's Church, where mass of requiem will be offered at 10 o'clock. Interment Calvary Cemetery.

DAVIS—Suddenly, on Aug. 28, Harry B., beloved husband of Sarah (nee Barnett), devoted father of Lucille Loewy, Mildred Moses and Harry B. Davis Jr. Funeral services at the West End Funeral Chapel, 200 West 91st St., Friday, Aug. 30, at 2 P. M.

DAVIS—With profound sorrow Centennial Lodge, No. 763, F. and A. M., announces the death of Brother Harry B. Davis. Brethren are summoned to attend an emergent communication for the purpose of conducting Masonic services Friday, Aug. 30, at 2 P. M., at the West End Funeral Parlors, 91st St. and Amsterdam Av. MAURICE P. DAVIDSON, Master. HENRY LIPPMAN, Secretary.

DEVEREAUX—Edward J., on Aug. 27, in his twenty-fourth year, survived by his father, Martin; mother, Johanna; brother, Martin Jr., and two sisters, Sister Claire Gertrude and Alice. Funeral from his late home, 100-30 122d St., Richmond Hill. Requiem mass will be celebrated at 9:30 A. M., Friday, Aug. 30, at Our Lady of Perpetual Help Church, 115th St. and 111th Av. Interment St. John's Cemetery.

GALLAHER—At Orange, N. J., Aug. 28, 1929, Mary A., wife of the late Benjamin D. Gallaher in her eighty-first year. Funeral services at her home, 206 South Centre Street, Friday evening, Aug. 30, at 8 o'clock.

HAEFNER—Max, age 84, beloved husband of Caroline Soltau and fond father of Mrs. Theodore F. Daniell and Margaret E. Haefner. Services at St. Paul's Evangelical Lutheran Church, Rev. H. A. Kropp, pastor, 315 West 22d St., Thursday, 8 P. M.

HARPER—At Hackensack, N. J., on Aug. 28, 1929, Ella Terhune Harper, in her seventy-second year. Funeral services will be held at the home of her daughter, Mrs. Claudia Zeig, 511 Main St., on Thursday evening, at 8 o'clock. Interment in New York Cemetery on Friday at the convenience of the family.

HARRIS—On Tuesday evening, Aug. 27, Belle Cuthbert Harris, at her late residence, 11 West Stanton Av., Baldwin, L. I., beloved mother of Chas. Cuthbert Harris and Edna Louise Masoyer. Funeral services Thursday evening, 8 o'clock, at the funeral home of Charles Benedict, 150 West 13th St., New York City.

HEIMAN—Julius H. Empire City Lodge, No. 206, F. and A. M.: Brethren, you are hereby summoned to attend an emergent communication, to be held at Mark Levinger Funeral Parlors, 1,202 Broadway, Brooklyn, N. Y., on Thursday, Aug. 29, at 10 A. M., for the purpose of paying the last tribute of respect to our deceased brother, Julius H. Heiman. By order of JESSE M. DAVIDSON, Master. ARTHUR J. COHN, Secretary.

JACOBS—On Aug. 8, at Territet, Switzerland, Tillie, widow of Solomon Jacobs and sister of Blanche Jacobs Osborne.

KELDEY—At Westwood, N. J., Minnie H., wife of the late James Cecil Keldey. Funeral Wednesday, Aug. 29, 1929, from the home of her daughter, Mrs. F. H. Gibson. Funeral private.

KING—Eugene. The Fordham University Club announces with regret the death of one of its members, Eugene King, class of 1926. JOHN E. SHEEHY, President. GEORGE J. NIEMYER, Secretary.

LAWSON—On Aug. 28, Mary Ely Searles, widow of the late Robert Lawson and daughter of the late Hamilton Randolph and Fanny Jane Ely Searles, in her eighty-eighth year, at her home, 400 Riverside Drive. Notice of funeral hereafter.

LEWIS—Suddenly, at Ossining, N. Y., Aug. 27, 1929, Eliza H. Lewis, mother of Charles and Caroline, in the eighty-first year of her age. Funeral services at her late residence, 30 Ellis Place, Ossining, N. Y., Friday, at 3 P. M.

LUTHY—On Aug. 28, 1929, Margaretta P. Luthy, in her seventy-eighth year. Services will be held at Jackson's Chapel, 1,931 Washington Av., Bronx, Friday, Aug. 30, at 8 P. M. Interment Evergreen Cemetery private.

MAITAG—Suddenly, Aug. 27, William Maitag, husband of Marie and beloved father of Mildred, of 158 West Thirteenth Street. Funeral services at the Benedict Parlors, 150 West Thirteenth Street, Saturday afternoon at 2 o'clock.

MEES—Kunigunda (nee Lutz), aged 76, at her residence, 31-27 103d St., East Elmhurst, L. I. Solemn mass of requiem at St. Gabriel's Church, 100th St. and Astoria Av., East Elmhurst, Thursday, 10 A. M. Funeral private.

MENTON—On Aug. 26, at St. Vincent's Hospital, 11th St. and 7th Av., Sister Marie Sylvester. Requiem mass at chapel of St. Vincent's Hospital, Friday, Aug. 30, at 9:30 A. M.

MILLS—New York Athletic Club. Whereas it has been the will of the Supreme Being to remove from among us one who for more than forty-four years has been a most valued life member of the New York Athletic Club, ever active in its affairs, its president in the year 1891 and a member of various committees, and also a leading exponent of amateur athletics, Colonel A. G. Mills, who departed this life while in full enjoyment of those talents and qualities which have caused him to be so highly esteemed by all who have known him; therefore be it

Resolved, That the Board of Governors and officers of the New York Athletic Club of the City of New York do hereby record this expression of deep and lasting grief at the loss which has been sustained by the club, the city and the country of and in which for so many years he has been so valued and prominent a member and citizen.

NEW YORK ATHLETIC CLUB, WILLIAM KENNELLY, President. ANDREW J. KERWIN, Secretary.

MILLS—The Metropolitan Association of the Amateur Athletic Union announces with profound sorrow the death on Aug. 26 of Colonel A. G. Mills, one of the organizers of the Metropolitan Association, former delegate-at-large to the A. A. U. and former delegate of the Metropolitan Association to the American Olympic Association. In the death of Colonel Mills, the cause of amateur athletics has lost a loyal friend, and the Metropolitan Association a wise counselor of unerring judgment. JOSEPH A. REILLY, President. CHARLES A. ELBERT, Secretary.

MILLS—With deep regret the Amateur Athletic Union announces the death at Falmouth, Mass., on Aug. 26, of Colonel A. G. Mills, one of the organizers of the A. A. U., member of its Board of Governors for many years and a charter member of the American Olympic Committee. Colonel Mills's experience and counsel were ever enlisted in behalf of athletic sport and his death will be an irreparable loss to amateur athletics. AVERY BRUNDAGE, President. DANIEL J. FERRIS, Secretary.

MORGAN—On Aug. 27, John W., beloved husband of M. Elmira Morgan, late of Universal Hotel, 324 West 14th, and a native of South Wales. Friends are invited to attend. Services at his residence, 601 West 136th St., Thursday, Aug. 29, at 8 P. M. Funeral Friday, at 2 P. M. Interment New York Bay Cemetery.

O'CONNOR—On Monday, Aug. 26, 1929, at her residence, 100 Herriman Av., Jamaica, N. Y., Frances Elizabeth Miller, daughter of the late Sarah E. Pearsall and Albert Miller, wife of the late Michael O'Connor. Funeral and interment were held at the convenience of the family.

POPPE—Suddenly, on Aug. 26, Charles Poppe, beloved father of Edward L., in his eighty-eighth year. Relatives and friends are respectfully invited to attend the funeral services at the chapel, 138 East 57th St., on Friday, Aug. 30, at 10 A. M.

SCHWARTZ—Emelia, of 341 East 80th St., beloved wife of William; devoted mother of Max Schwartz and dear sister of Joseph, Max and Martin Birnbaum. Services at Riverside Memorial Chapel, 76th St. and Amsterdam Av., Friday, Aug. 30, at 10 A. M.

SHEEHAN—Aug. 28, the Rev. Martin A. Sheehan, O. P., after a brief illness. Notice of funeral later.

SMITH—Corinne Lawrence, on Wednesday, Aug. 28. Funeral service will be held in Greenwood Cemetery Chapel, Brooklyn, N. Y., Saturday, Aug. 31. Hour will be announced later.

SOPHIAN—Dr. Michael, on Aug. 28, age 57 years, beloved husband of Cecelia and devoted father of Dr. Lawrence Sophian. Funeral from Central Funeral Chapel, 100 West 87th St., Thursday, Aug. 29, 2 P. M.

SOSENKO—Goldie, beloved mother of George, Zina, Lee, Emma, Aaron, Roman, Albert and Henrietta. Funeral services will be held today at her late residence, 815 West 181st St., at 1 P. M. Kindly omit flowers.

STEPHENSON—On Aug. 27, Elmer, beloved husband of Elsie Stephenson (nee Sheridan). Funeral from his late residence, 2,203 Davidson Av., Friday, 9:30 A. M., thence to St. Nicholas of Tolentine Church, requiem high mass will be offered at 10 A. M. Interment Gate of Heaven Cemetery.

SWARTZBERG—Henry, after a short illness at the Presbyterian Hospital, beloved husband of Frances and devoted father of Leon and Harold. Funeral from Riverside Memorial Chapel, 76th St. and Amsterdam Av., Thursday, Aug. 29, at 1 P. M. Roanoke (Va.) and Asheville (N. C.) papers please copy.

THELLUSSON—William P., on Aug. 28, 1929, beloved husband of Florence A. (nee McCarthy), father of Mary, Francis and Anne; brother of Charles S., Joseph O. and Henry A., Mrs. Frank A. Sinnott. Funeral from his residence, 55 Grove St., Mount Kisco, N. Y., Saturday, Aug. 31, 1929. Requiem mass at Church of St. Francis of Assissi, Mount Kisco, N. Y., at 9 A. M. Interment Calvary Cemetery, Long Island, N. Y.

THOMPSON—Suddenly, on Aug. 28, Charles O. Thompson, beloved husband of Hannah M. Nelson. Services at his late residence, 251 West 91st St., Friday, Aug. 30, at 8 P. M. Funeral Saturday, 2 P. M. Interment Woodlawn. Kindly omit flowers. St. John (N. B.) papers please copy.

THRAN—On Aug. 28, at his residence, 428 7th St., Brooklyn, Henry G. H. Thran, in his ninetieth year. Notice of funeral later.

TIETZEL—On Aug. 28, 1929, at her home, 61 Pierrepont St., Brooklyn, Ida Stutzer Tietzel, mother of Mrs. Elsa A. Beckel, Anna, Ernst A. and Harry H. Tietzel. Funeral private.

TRIEBEL—Robert, in Turin, Italy, Aug. 27, 1929, beloved son of Professor and Mrs. F. E. Triebel of College Point. Peoria (Ill.) papers please copy.

VIEMEISTER—On Aug. 24, 1929, William, beloved son of Jennie C. and the late Edmund C. Viemeister. Services at Greenwood Cemetery Chapel, 20th St. and 5th Av., Brooklyn, Thursday, 2:30 P. M. Note change of time.

WACHTEL—Leopold, of 1,722 Lurting Av., Bronx, beloved husband of Theresa, devoted father of Edna Kafka and Julia Wachtel. Services at the Riverside Memorial Chapel, 76th St. and Amsterdam Av., Friday, Aug. 30, 2 P. M.

WACHTEL—Officers and members of the United Brothers are respectfully invited to attend the funeral of our late Brother, Leopold Wachtel, from the Riverside Memorial Chapel, 76th St. and Amsterdam Av., Friday, Aug. 30, at 2 P. M. MOSES MORRIS, Secretary.

WALLI—Margaret A., of Englewood, N. J., Aug. 26, 1929, in her seventy-seventh year. Funeral services at her residence, 66 Spring Lane, Englewood, on Thursday, Aug. 29, at 2 P. M.

WATT—Marion Kraeger Watt, daughter of Frank W. and Josephine Kraeger, at her residence, 721 Rugby Road, Brooklyn, on Wednesday. Funeral services on Friday, at 2 P. M.

WHEELER—Lucy Q., widow of Frank B. Wheeler, suddenly, at Wolfeboro, N. H. Funeral from her late residence, 18 Shonnard Place, Yonkers, N. Y., at 3 o'clock Saturday afternoon, Aug. 31.

WILLIS—Suddenly, on Aug. 27, Elizabeth M. Willis (nee Fox), beloved wife of William C. Willis, daughter of the late Thomas H. Fox and Mary E. Fox (nee O'Neill). Funeral from her late residence, 49 East 19th St., Brooklyn. Requiem mass 10 o'clock, Friday morning, Aug. 30, Holy Innocents Church, Beverly Road, corner East 17th St., Brooklyn. Interment Calvary Cemetery.

WOODWORTH—Lee Burroughs of Newtown, Conn., and St. Louis, Mo., at American Hospital, Paris, France, Aug. 27. Notice of funeral later.

YOUNG—Suddenly, at Blankenburg, Germany, on Aug. 26, Clare Arnoldt, beloved wife of John H. Young of Mountain Lakes, N. J.

YOUNG—Henry. Services at Riverside Memorial Chapel, 76th St. and Amsterdam Av., Friday, Aug. 30, at 10 A. M.

YOUNG—Dirigo Lodge, No. 30, F. and A. M. Brethren: You are requested to attend Masonic funeral services of our late Brother Henry Young, Friday, Aug. 30, 10 A. M., from Riverside Memorial Chapel, 76th St. and Amsterdam Av. By order of SAMUEL STAPPLER, Master. J. J. KISSIN, Secretary.

YUNG—Ernst, on Aug. 28, at his late residence, 1,752 Mahan Av., Bronx, beloved father of Mrs. Anna Kauber, Mrs. Pauline Hunt, Emma, Ernest, William, George, Lillian, Elsie and Edna. Funeral from his late residence, Friday, at 1 P. M. Incineration at Fresh Pond.

Memorials

EMMONS—In loving remembrance of my devoted husband and pal, Frank, who entered eternal life Aug. 29, 1920. Always in my thoughts. ALICE.

FARRELL—In loving memory of our devoted mother, Theresa L., who died Aug. 30, 1925. Mass Church of Our Lady of Lourdes, Aug. 30, at 8 A. M.

KAHN—Adolph. In loving memory of my beloved father, who departed this life on Aug. 29, 1915.

McKENZIE—In loving memory of our dear mother, Isabel McKenzie, who died Aug. 29, 1922. FAMILY.

NEUWELT—Carrie. In fond memory of a devoted wife and loving mother. "May her soul rest in peace."

OSTERWEIS—In memory of my beloved husband and our dear father, David Osterweis, who died Aug. 29, 1916.

Announcements of deaths may be telephoned to Lackawanna 1000 until midnight. New Jersey residents may telephone Mulberry 3900 between 8:30 A. M. and 5 P. M., daily; Westchester residents White Plains 1800 between 9 A. M. and 5 P. M., daily; Long Island residents Garden City 3805 between 9 A. M. and 5:30 P. M., daily. Rate: $1.04 an agate line; $1.15 Sunday.

UNDERTAKERS.

WHEN DEATH OCCURS

Call—TRAfalgar 8200

FRANK E. CAMPBELL

"The Funeral Church" Inc. (non sectarian)

Broadway at 66th Street, N.Y.

CEMETERIES.

MOUNT PLEASANT CEMETERY

A modern Park Cemetery on the Bronx River Parkway, Westchester County, where prices are reasonable. Booklet. 2 West 64th, Susquehanna 1730.

THE WOODLAWN CEMETERY

Lexington Av. Subway to Woodlawn (233d St.) Offices, 20 East 23d St., N. Y. Telephone Ollnville 4300 or Algonquin 4470

CEMETERY lot of 6 graves or 12 at Beth David, very reasonable. Nat. B. Blum, Edgecombe 1829.

Lectures and Meetings

Sarah Whitman, N. D.

Will Speak on the

Philosophy of Natural Living

At TEMPLE BETH-EL

ROCKAWAY PARK, L. I.

Thursday Eve., Aug. 29th

ADMISSION 50c

MACRAE RETRACTS BOOK CLUB CHARGES

Dutton Head Declares That He Was Misinformed—Libel Suit Against Him Dropped.

BUT HE STILL OPPOSES IDEA

Says In Letter of Apology That His Concern Will Continue Its Refusal to Cooperate.

John Macrae, president of E. P. Dutton & Co. and former president of the American Book Publishers' Association, has retracted three specific charges he made last Spring against the Book-of-the-Month Club and that organization has withdrawn its libel suit for $200,000 against Mr. Macrae and his company, it was announced yesterday.

Mr. Macrae made it clear, however, that his general position as taken in two attacks published last Spring has not changed and that he still objects to the book club methods of selecting and distributing books. E. P. Dutton & Co. will continue not to submit its books to book clubs, he said.

The three charges retracted by Mr. Macrae in a letter made public by the Book-of-the-Month Club are, first, that the judges of the club were influenced in their selection of books by the company's management; second, that the rate of discount upon which the club purchased books may have exceeded the announced rate in certain cases, and third, that the purpose of the club was to mislead the public.

Information received since the publication of the broadsides has convinced him that these charges are erroneous, Mr. Macrae said, and in the interest of fair play and in the effort to promote harmony in the book trade he has withdrawn them. His letter follows:

Aug. 23, 1929.

The Book-of-the-Month Club, 386 Fourth Avenue, New York City.

Dear Sirs: I am writing to you in behalf of E. P. Dutton & Co., Inc., of which I am president, and in my own behalf. I wish to advise you that, based upon investigation made since I published certain broadsides concerning the Book-of-the-Month Club, and upon information which I have since received, I am now convinced that your judges have exclusive and complete control over the selection of books for your members, free of any influence or coercion by your company's management. I am also convinced that the rate of discount upon which you purchase (as announced to the trade and generally understood by it) has never been exceeded upon any book and that the matter of discount has never influenced your committee's selection. I am also convinced that my statement that your aim and purpose was to mislead the public was erroneous. I sincerely regret having made the statements referred to.

My views, however, on book clubs, as a method of selecting and distributing books, are as stated in these broadsides except as they are qualified by the above, for I have been unable to change my opinions as I there expressed them. I wish to thank my friend, Mr. Richard F. Fuller of the Old Corner Book Store of Boston, as the result of whose intervention this letter is written and who is working so earnestly to bring about harmony in the book trade. Very truly yours,

E. P. DUTTON & CO., INC.,
By JOHN MACRAE, President.

The libel suit against Mr. Macrae and E. P. Dutton & Co. was started in the Supreme Court by the Book-of-the-Month Club last May after Mr. Macrae had refused to withdraw the statements made in his two broadsides, copies of which he had mailed to more than 1,000 editors and critics.

NEGRO ELKS IN DISPUTE.

Delegates of Suspended Lodge Demand Seats at Convention.

Special to The New York Times.

ATLANTIC CITY, N. J., Aug. 28.—A heated argument opened the annual convention of the Grand Lodge of the Independent Protective Brotherhood of Elks of the World, a negro organization, here today when delegates from the Fort Dearborn Lodge of Chicago attempted to seat themselves in the hall. The lodge was suspended on Aug. 15 last for non-payment of dues. Its difficulties are said to have resulted from opposition to the present administration, and today, when its delegates appeared, a three-hour debate ensued.

The regular procedure for delegates from a suspended lodge is to make application to be seated to the Grand Exalted Ruler and then to go before the credentials committee. The delegates refused to go through this formality, but finally complied with Grand Exalted Ruler Wilson's command that they present themselves to the committee. It is expected that they will be seated.

Representative Oscar De Priest of Chicago and State Senator Adelbert Roberts are leaders of the Chicago faction opposed to Wilson and are supporting Caspar Holstein of New York for Grand Exalted Ruler.

PLANS MEDICAL LECTURES.

New York Academy Will Open Fortnight Course Oct. 7.

The New York Academy of Medicine will hold its second graduate fortnight on Oct. 7 to 19, it was announced yesterday. The topic of general discussion, which will be open to physicians and other interested persons without charge, will be "Functional and Nervous Problems in Medicine and Surgery."

Sessions will be held each evening at the academy, Fifth Avenue and 103d Street, and lectures delivered there will be augmented by visits to clinics and hospitals during the daytime.

The field to be covered in the discussions, it is stated, "includes those functional disturbances which have been much neglected in the last thirty years in comparison with the structural disturbances of the human body. The topic covers differential diagnosis and organic derangements in all branches of medicine and surgery. It is believed that the subject will attract not only the medical profession generally but also social workers and those interested in public welfare."

RENT LAW TEST UP TODAY.

First Case Involving Validity of Measures to Be Argued by Hilly.

Corporation Counsel Arthur J. W. Hilly will argue the first test case involving the rent laws of 1929, recently passed by the Municipal Assembly, before Supreme Court Justice Thomas C. T. Crain this morning. He said yesterday that the decision would test the constitutionality of the laws.

Anna Bahlinger of 235 East Ninety-third Street is defendant in the action and will be represented by Charles Recht in association with the corporation counsel. She is fighting the attempt of Ernest M. Adler, her landlord, to increase her rent from $20 to $28 a month. Jacob B. Aronoff will represent the landlord.

Mr. Hilly said the city joined in the action after Assistant Corporation Counsel William E. Meyer heard Mrs. Bahlinger oppose the rent increase in Supreme Court on Aug. 15. His request that the city be joined in the proceedings was granted by Justice Peters.

BANK CLERK HELD IN THEFT

Youth Accused of Borrowing $7,300 on Forged Stock Certificates.

Harold Woodruff, 21 years old, of 49 Seventh Avenue, Brooklyn, was in the line-up at Police Headquarters yesterday morning charged with the larceny of $7,300 by means of blank stock certificates stolen from the Central Hanover Trust Company, where he was employed as a clerk. He is said to have filled in the certificates and used them as collateral in obtaining loans.

Woodruff is alleged to have taken a 100-share certificate of the National Cash Register Company on June 18 and after filling it in and signing a fictitious name obtained a loan of $6,500 on it from Ardis & Co., brokers, of 120 Broadway. Later he obtained three smaller loans, it is charged.

The youth confessed when arrested, according to the police, and said he had bought an automobile and spent the rest of the money on good times.

THUG'S SLAYER PROMOTED.

Patrolman Quigley Made a Detective With $1,000 a Year Pay Rise.

Patrolman James Quigley was made a first-grade detective yesterday, with an increase in salary of $1,000 a year by Police Commissioner Whalen in recognition of his bravery in killing one thug and putting another to flight as they were beating a neighbor of his in front of his house at 361 Seventy-ninth Street, Brooklyn, Tuesday.

Patrolman Quigley, who is 38 years old, was warmly praised by the Commissioner for his action, particularly as he was on vacation at the time. His assignment to the office of the Chief Clerk will remain unchanged, the Commissioner announced.

Hoover Asked to Baltimore Fete.

Special to The New York Times.

WASHINGTON, Aug. 28.—President Hoover today received an invitation to attend a celebration in Baltimore, Sept. 12 to 15, inclusive, of the 200th anniversary of the founding of that city. Sept. 12 was selected as the opening day of the celebration because it marks the anniversary of the Battle of Fort McHenry near Baltimore, during the War of 1812. It was during this battle that Francis Scott Key wrote the verses of "The Star-Spangled Banner."

LOST and FOUND

Advertisements received until midnight. Telephone LAckawanna 1000. New Jersey residents telephone Mulberry 5900 (Newark) 8:30 A. M. to 6 P. M. daily, Westchester residents White Plains 5300, 9 A. M. to 5 P. M. daily; Long Island residents Garden City 3695 (Mineola) 9 A. M. to 5:30 P. M. daily. 75 cents an agate line daily; 80 cents Sunday.

LOST.

BRIEF CASE, containing papers valuable to owner only, Tuesday afternoon; left in taxicab 86th St. to 700 West End Av. Murray Hill 5070.

ENVELOPE, large manila, containing advertising matter and letters addressed Hamon Import Herbal Co.; left on Jackson Heights bus 15; reward. Phone Mr. Abel, Lexington 8210.

GLASSES, shell rimmed, between 34th and 76th Sts., Tuesday afternoon. Stuyvesant 4674.

POCKETBOOK, in Yellow taxi, Monday night, containing diamond ring, money and traveler's checks; reward. Lorraine 3161.

PURSE, blue, containing platinum diamond emerald watch, keys, cash; L. I. R. R., 11:05 Tuesday to Kew Gardens. Riverside 6513.

PURSE, tan silk, containing gold cigarette case (B. E. R.), Sunday, Motor Parkway; suitable reward. Watkins 2135.

PURSE, envelope, containing keys, commutation ticket, other valuables, Tuesday; reward. Ashland 4180.

SUITCASE and contents, from car, 32d St. and 5th Av., Tuesday; reward $50. For information call Longacre 0202 after 12 M. Ask for John.

Jewelry.

BAR PIN, diamond filigree, 8th Av. bus, Monday evening; reward. E 2005 Times Annex.

BROOCH, paste with pendant carrings and case; Macy's or 34th St. and Broadway; sentimental value; $25 reward. Telephone Huntington 1275.

EARRING, vase-shaped, white jade; reward; Wednesday, somewhere between 42d and 49th Sts., Lexington Av. Return to Katherine McCabe, 420 Lexington Av., Room 810.

GOLD PIN with amethyst stone set with three diamonds and large pearl, at Frankl'n Simon & Co. in dress shop; liberal reward; no questions asked. Miss G. Moses, 741 West End Av. Phone Riverside 3742.

PENDANT, rose diamond, watch on one side, platinum chain, taxicab between East 64th and Columbia Yacht Club; reward. Vanderbilt 4094-J.

PIN, circular, marcasite, black enamel, initialed "E. K. C."; reward. Trafalgar 6071.

RING lost, diamond, platinum; large diamond surrounded by 4 small diamonds, 4 oblong emeralds. Tuesday night, at Earl Carroll's Theatre, or afterward at Central Park Casino; liberal reward. A. Z., Central Savings Bank, Broadway at 72d.

RING, amethyst, in Schrafft's washroom at 82d and Broadway, Wednesday noon; sentimental value; no questions asked. Riverside 0582.

RING, dinner, white gold, last Friday Public Service bus going to West Shore, New Jersey; reward. Palisades 6214.

SAPPHIRE and Pearl Bar Pin on 49th St. between Park and Madison Avs.; reward offered. Main 8594.

WEDDING RING, diamond, one brilliant missing, Aug. 26; Shoe and Hat Shop, 59th St. at Madison, vicinity; or Lexington, 61st-72d; reward $100. Rhinelander 8458.

WRISTWATCH, platinum and diamonds; initial N. D. B., Wednesday night, Fifth Avenue Bus, Route 4 or vicinity of 46th St. and 5th Av. to Hotel Roosevelt; liberal reward. Apply John Roohemont, Roosevelt Hotel.

$750 REWARD

for return or information leading to the recovery of man's ring: platinum with large diamond and 2 triangular sapphires; lost Aug. 19 Pennsylvania Hotel or between hotel and Pennsylvania Station, Tuplis and Harding, 150 William St. Beekman 2911.

$300 REWARD for return of platinum bracelet, straight row 38 diamonds; lost Aug. 25 in or between Lido Club, Long Beach, and Valley Stream. W. H. Soper, 82 Beaver St. Beekman 1332.

$250 REWARD

for return of imitation pearl necklace and round diamond clasp, lost Friday morning, Aug. 23, 5th Av., between 57th and 54th Sts., Marcus & Co., 5th Av. and 49th St.

Wearing Apparel.

SCARFS (2), silk; reward offered; left on the N. Y., N. H. & H. train from Bound Brook to New York Monday morning. Telephone Miss Pitser, Caledonia 2710.

$300 REWARD

for return of two-skin sable scarf; lost Aug. 22 in taxi to Grand Central Station, or on train to Albany. Herbert J. Payne, 18 Williams St. Hanover 0630.

Cats, Dogs and Birds.

CAT, grey Persian, lost around 626 Lexington Av.; reward. Call Regent 8270.

DOG, brown, cocker spaniel; reward. Plainfield, N. J. Phone 182.

IRISH SETTER, light red hair, white, named "Ray"; reward. Telephone Delaware 2700

IRISH TERRIER male; last week from Great Neck, L. I.; Remsen 2083?. Phone Great Neck 1822. Reward $25.

POMERANIAN, black, two white spots on chest; Plainfield, N. J.; reward. Phone 182.

Wanamaker End-of-Month Clearaway Limited Lots Half or Near It

FROM THE FOUNDER'S WRITINGS

There's a Little Sailboat on the Bay Idle at the Same Point

for the past two hours. What do you suppose is the reason for its stopping there so long? The boatman with whom you are speaking says it has no engine and it is stagnant because there is no force to fill its sails when the wind dies down. Can it be possible that the idle men are stagnant, too, unable to sail for days and years out of the Lake of Indolence? What would a city of stagnant men become?

John Wanamaker

Women's Coats $32
Were $65—topcoats of tweed, also coats of kashmere and woolens, others of silk—some with fur collars. Sizes 36 to 44 included.
WANAMAKER'S—SECOND FLOOR, OLD BUILDING

Misses' Ensembles, $25, $35, $45
Regularly $39.50 to $95—coat-and-dress ensembles—mostly with printed or plain color silk frocks and cloth coat. Also, trotteur ensembles with skirts and jackets of tweed or wool crepe and silk blouse. Sizes 14 to 20 years included.
SECOND FLOOR, OLD BUILDING

Misses' Dresses . . $10, $15, $25
Originally $16.75 to $49.50—daytime frocks of silk crepes and chiffons—printed materials and plain colors. Also, dance frocks. Sizes 14 to 20 years included.

Misses' Coats . . $15, $25, $45
Originally $29.50 to $115—coats for all occasions, also a few evening wraps. Some of the coats are fur trimmed. Sizes 14 to 20 years included.

Misses' and Women's Sweaters 95c
Originally $1.75 to $2.95—sweaters of lightweight woolens; also French slip-ons of fine cotton mesh.

Misses' and Women's Sweaters $4
Originally $6 to $8—slip-ons of wool—many French and English sweaters included.

Sports Dresses and Suits . $6
Originally $9.75 to $12—silk sports dresses—mostly sleeveless. Two and three piece knitted sweater suits. Sizes 14 to 38 included.
SECOND FLOOR, OLD BUILDING

Summer Millinery . . . $2.50
Previously Lowered to $5—and many hats were originally $15 and more—
Misses' and women's sports and dress hats in light straws and felts.
SECOND FLOOR, OLD BUILDING

IN THE INEXPENSIVE DRESS SHOP

695 Dresses . . . $4, $6 and $8
Were $9.75, $12.75, $16.50 . . printed silks . . printed chiffons and washable silks . . a great variety of styles . . . attractive late season styles . . incomplete size ranges . . . 14 to 46.

705 Wash Frocks . $1, $2 and $3
Were $1.95 to $6 . . . cotton voiles and prints . . . incomplete size ranges . . . 14 to 44.
WANAMAKER'S—THIRD FLOOR, OLD BUILDING

Lingerie Blouses $3.95
Recently $4.95 . . the $8.95 to $12.95 grades . . . sleeveless linen batiste and organdie . . tailored and frilly styles . . . dainty and fresh in white, naturelle and peach color.

Silk Tunics $5.95
The $9.75 grades . . . dress length . . . Chinese damask that tubs so beautifully . . . incomplete size range and color selection.
WANAMAKER'S—THIRD FLOOR, OLD BUILDING

Dress Slips $1.95
The $2.95 grade . . . tailored slips of crepe de chine in white and flesh color . . . fully cut and neatly made . . . sizes 34 to 44.
WANAMAKER'S—THIRD FLOOR, OLD BUILDING

Women's Sandals . $2.85 pair
Recently $3.85 pair . . . originally $6.75 . . . white and black and white woven leather . . . incomplete size ranges.
WANAMAKER'S—FIRST FLOOR, OLD BUILDING

69 Chiffon Negligees . . . $6.50
Were $10.95 . . . dainty patterns in sheer chiffons . . . colors that are flattering and styles that suggest their use as hostess frocks.
WANAMAKER'S—THIRD FLOOR, OLD BUILDING

Glove Silk Underwear $4,250 for $2,125
All silk . . . plain and trimmed styles in white, peach, flesh and other colors . . . incomplete sizes in some cases . . . but all sizes are well represented.

	Grade	Price
Vests	$2.95 to $5.95	$1.45 to $2.95
Step-ins and Bloomers	2.95 to 7.95	1.35 to 3.95
Chemises	4.95 to 14.95	2.45 to 7.45
Combinations	2.95 to 5.50	1.45 to 2.75
Gowns	6.50 to 11.50	3.25 to 5.75
Pajamas	5.95 to 17.50	2.95 to 8.75

It will be impossible to fill mail or telephone orders.
WANAMAKER'S—THOROUGHFARE, STREET FLOOR, OLD BUILDING

Summer Costume Jewelry . $1
The $1.95 grade . . . practically every color you could think of . . . bracelets and necklaces.
WANAMAKER'S—THOROUGHFARE, STREET FLOOR, OLD BUILDING

Umbrellas . . . . . $3.95 to $15
Were $7.95 to $30 . . imported and domestic . . . interesting handles . . . coverings of taffeta in black and street shades.
WANAMAKER'S—THOROUGHFARE, STREET FLOOR, OLD BUILDING

Cut Lengths of Silk 50c to $1.95 yard
Were $1 to $3.85 yard . . . one to five yard lengths . . . printed crepes . . . printed tub silks . . . printed chiffons . . . plain crepes . . . satin crepes and novelty silks . . . all desirable colors.
WANAMAKER'S—SILK ROTUNDA, STREET FLOOR, OLD BUILDING

WANAMAKER PLACE AT 9th STREET
Broadway to Fourth Avenue—9th to 10th Street

Furniture Sale

Open Tonight until 9 p. m.

Furniture galleries, radio and piano salons cool restaurant open until 9

. . . busy-by-day people find the night openings a great boon . . . they come in together and together make their selections . . . usually after a pleasant supper or dinner in the spacious, cool restaurant. For their benefit we mention the great groups of furniture at half its prices, including matched suites and separate pieces for all rooms.

Bedroom, Dining room and Living room Suites and separate pieces now at half

$220 for 2 piece damask covered suite of *$440 grade.*
$295 for 2 piece damask covered suite of *$590 grade.*
$313 for 2 piece damask covered suite of *$627 grade.*
$380 for 2 piece damask covered suite of *$760 grade.*
$347 for 2 piece damask covered suite of *$694 grade.*
$403 for 2 piece damask covered suite of *$806 grade.*
$410 for 3 piece damask covered suite of *$821 grade.*
$430 for 2 piece frieze covered suite of *$861 grade.*
$765 for 2 piece damask covered suite of *$1530 grade.*
$769 for 2 piece damask covered suite of *$1538 grade.*
$893 for 2 piece frieze covered suite of *$1786 grade.*
$49 for velours covered wing chair of *$97 grade.*
$63 for damask covered love seat of *$126 grade.*
$128 for velours covered arm chair of *$257 grade.*
$20 for mahogany veneer and gumwood table of *$50 grade.*
$10 for mahogany veneer and gumwood table of *$32 grade.*
$210 for maple veneer and gumwood secretary of *$420 grade.*
$35 for enameled piece cabinet of *$70 grade.*
$29 for walnut veneer and gumwood telephone cabinet and chair of *$70 grade.*
$148 for lacquered cabinet of *$296 grade.*
$10 for enameled tip table of *$27 grade.*
$40 for enameled cabinet of *$115 grade.*
$27 for enameled cabinet of *$55 grade.*
$44 for mahogany veneer and gumwood bookcase of *$88 grade.*

LIVING ROOM FURNITURE—FIFTH GALLERY. DINING ROOM FURNITURE—SEVENTH GALLERY. BEDROOM FURNITURE—SIXTH GALLERY.

Rayon Lace . . . . . $1 yard
The $1.95 yard grade . . . flouncing and all-over patterns in white, navy blue, garnet, jade, beige and black . . . 36 inches wide.
WANAMAKER'S—STREET FLOOR, OLD BUILDING

Summer Cottons . 18c yard
The 35c to 45c yard grades . . . 36 to 39 inches wide . . . printed voiles . . . printed lawns . . . printed dimities . . . printed suitings . . . practically every color in a great collection of small and large patterns.
WANAMAKER'S—FIRST FLOOR, OLD BUILDING

Combinations, Girdles, Step-ins $7.50
Were $12.50 to $25 . . . incomplete size ranges, but a variety of styles for every figure . . . many attractive fabrics in combination with knitted elastic . . . perhaps your favorite model is in the collection.

Bandettes and Brassieres 35c to $2.50
Were $1 to $6 . . . lace, net, silk and fabric models . . . tailored and lace trimmed styles . . . most of them of the uplift type . . . white, flesh, peach and colors.
WANAMAKER'S—THIRD FLOOR, OLD BUILDING

Girls' Dresses . $9.75 to $15
Were $16.75 to $25 . . . silks and chiffons . . . printed in lovely colors and patterns . . . sleeved and sleeveless styles . . . sizes 8 to 16 years.

Girls' Coats . . $9.75 to $15
Were $19.75 to $29.75 . . . just the weight for late Summer and early Fall wear . . . tweeds and navy blue cheviots . . . sizes 6 to 16 years.

Girls' Sweaters $1
Were $1.95 . . . pastel shades and white in lightweight sweaters of wool and rayon . . . sizes 6 to 16 years.

Girls' Bathing Suits $1.95, $3.95, $5.95
Were $3.95 to $7.95 . . . incomplete size range . . . 6 to 16 years.
WANAMAKER'S—SECOND FLOOR, OLD BUILDING

Marquisette Curtains $1.85 Pair
Were $3 pair . . . tailored and frilled . . . plain and dotted marquisette in ivory and beige.
WANAMAKER'S—THIRD GALLERY, NEW BLDG.

Advance Days of Courtesy Before the September Sales

A Suggestion Worth $43

Factory-Rebuilt

Hoover Vacuum Cleaners

$21.95

When New $65

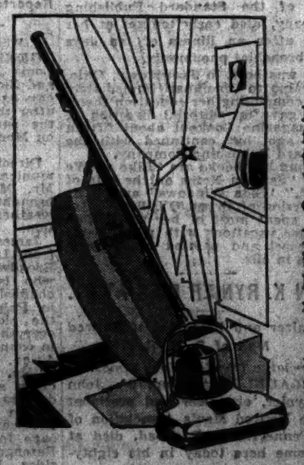

Hoover Cleaners, built in the Hoover factory and *rebuilt* in the Hoover factory . . . guaranteed by Hoover and by Wanamaker to be free from mechanical defects.

Equipped with new ball-bearing bristle beater brush—a feature they did not have even when new . . . and new bags, new belts, new cords, new plugs.

Wanamaker has sold thousands of these in previous sales . . . and they're still giving satisfactory service.

Why Not Two Hoovers? One for Upstairs—One for Down?

WANAMAKER'S — ELECTRIC SHOP, SEVENTH GALLERY, NEW BUILDING

IN THE BABY SHOP

Brother and Sister Coats $3.50 to $5.50
Were $7 to $19.50 . . . light colors and dark . . . styles that are right for present wear . . . sizes 2 to 6 years.

Sun and Play Suits . 75c to $2
Were $1 to $3.95 . . . little tubbables that may be worn for a long time yet . . . sizes 1 to 6 years.
WANAMAKER'S—THIRD FLOOR, OLD BUILDING

Woolen Tweeds and Suitings $1 yard
The $1.95 yard grade . . . 54 inches wide . . . gray, brown and tan minglings . . . patterns right for women's and children's coats, suits and frocks.

Celanese Voiles . . . . 68c yard
The $1.15 yard grade . . . flower and modernistic patterns . . . a sheer, lovely fabric in a host of delightful color combinations . . . 36 inches wide.
WANAMAKER'S—FIRST FLOOR, OLD BUILDING

6 Mirrors . . . . . $10 to $125
Were $20 to $250.

Coffee Tables . . . . $5 to $45
Were $10 to $90 . . . some all metal in various colors . . . others wrought iron with marble tops.

50 Occasional Benches $3.75 to $13.50
Were $7.50 to $27.50 . . . for fireside and radio use.
WANAMAKER'S—SECOND GALLERY, NEW BUILDING

Hand Luggage . . . $5 to $15
$10 to $30 grades
For men—gladstones, suitcases, club bags and large enamel cases.
For women—overnight cases, fitted cases, wardrobe cases and large enamel cases.
One of a kind mostly, some with slight defects, some with initials—which will be cleaned off.
WANAMAKER'S—STREET FLOOR, NEW BUILDING

Men's Handkerchiefs . 3 for $1
The 3 for $2 grade . . . fine white Irish linen . . . with embroidered corner initial . . . all letters.

Women's Handkerchiefs 6 for $1.50
The 6 for $3 to $4.50 grades . . . linen . . . sheer, medium and heavy Irish linen . . . assorted hems exquisitely hemstitched.
WANAMAKER'S—THOROUGHFARE, STREET FLOOR, OLD BUILDING

Men's Felt Hats $1.95
$3.95 and $5 grades . . . incomplete size ranges in gray, brown, tan, green . . . but all sizes are here in one of the many models.

Men's Shirts $1.25
$1.95 to $2.50 grades . . . broadcloth, rayon striped broadcloth . . . printed madras . . . cheviots . . . collar-attached, collar-to-match . . . neckband . . . sizes 14 to 17, but not all sizes in every style.

Men's Neckties $1
$2 grades . . . foulards . . . crepes . . . short ends bought in London, made up here . . . hundreds of patterns and colors.
STREET FLOOR, NEW BUILDING

Sweater and Hose Sets . $4.95
$10 grade. All wool slip-over model . . . medium weight . . . plain colors—blue, green, tan, gray.

Tennis Racquets $5.95
$10 and $15 grades. All ash frames, strung with quality gut.

Golf Bags $7.95
$10 to $25 grades. Canvas . . . upright and collapsible . . . five, six and seven inch tops.
WANAMAKER'S—SPORTING GOODS, FIRST GALLERY, NEW BUILDING

Colored Luncheon Sets . $7.95
The $12.75 grade . . . heavy linen damask in two graceful patterns . . . hemstitched cloth 66x66 inches and 6 matching napkins 20x20 inches . . . lovely shades of green or gold.
WANAMAKER'S—STREET FLOOR, OLD BUILDING

IN THE LAMP STORE

250 Parchment Paper Shades $1.50
Were $3 to $7.50 . . . for bridge, floor and table lamps.

50 Floor Lamps $4.50
Were $9 to $15 . . . all metal . . . attractive styles.

50 Pottery Table Lamps $2.75 to $7.50
Were $6 to $15 . . . one and two light styles.

Wall Brackets . . $4 to $42.50
Were $8 to $85 . . . Entire Stock.

28 Hanging Ceiling Fixtures $15 to $250
Were $30 to $500 . . . brass, bronze tole and other materials.

7 Console Tables & Mirrors $50 to $212.50
Were $100 to $425.
WANAMAKER'S—SECOND GALLERY, NEW BUILDING

Unpainted Furniture

$20	Chest of Drawers, modern	$30	Table . . . $15
$16	Server . . . $8	$12	Radio Cabinet . . . $6
$24	Cupboard . . . $12	$45	Night Stand Cabinet . . . $22.50
$26	Corner Stand . . . $13		

Garden Furniture

$1.25 and $2 Unpainted Flat Trellises . . . 62c and $1
$1.25 and $3 White Enameled Trellises . 62c and $1.50
$10 to $15 White Enameled Arbors . . . . . $5 to $7.50
$12 to $20 Unpainted Arbors . . . . . $6 to $10

Hickory Garden Furniture

$15 to $21.50 Swings . . . . . $7.50 to $10.75
$10 Swing Standards $5
$9 to $12.75 Chairs . . . . . $4.50 to $6.25
$9 to $10.50 Rockers . . . . . $4.50 to $5.25
$11.50 to $18 Tables . . . . . $5.75 to $9

Sets of Decorated Breakfast Furniture
with slight markings
Drop-leaf table and two, three or four chairs, Windsor-type.
$17.50 to $32.50 were $35 to $65
WANAMAKER'S—SEVENTH GALLERY, NEW BUILDING

STORE OPENS AT 9 • STORE CLOSES AT 5 • *Wanamaker's* *Formerly A. T. Stewart* • Store Closed All Day Saturday during August • For orders and inquiries—GRAmercy 6200 For all other calls—STUyvesant 4700

ROOSEVELT SAVES HARRIS FROM CHAIR

Gives His First Commutation to Buffalo Youth Who Killed Sweetheart.

GIRL'S FAMILY MADE PLEA

Governor, in Changing Sentence to Life Imprisonment, Says Harris Was Mentally Ill.

INVOKES 'MERCIFUL JUSTICE'

He Does Not Announce Action on John Fabri, Doomed, as Was Harris, to Die Tonight.

Special to The New York Times.

ALBANY, Aug. 28.—Governor Roosevelt today wrote out his first commutation, which saved the life of Milton Harris, 24, of Buffalo. Pleas for Harris, who had been sentenced to death, were made by the mother of the girl, Louise Friday, whom he was convicted of murdering; the dead girl's father, two sisters and two brothers. Members of the jury that heard the case joined in the effort in the young man's behalf.

The Governor did not announce what action, if any, he would take in the case of John Fabri of Syracuse, who is awaiting electrocution in Sing Sing for the murder of his friend, Louis Mangino.

Pleas for both men were made to the Governor yesterday. The death of Fabri, as was that of Harris, is set for tomorrow night.

Statement by the Governor.

In commuting the Harris sentence the Governor wrote a memorandum, in which he said:

This homicide was committed by a fairly well educated boy of 24, who up to the time of the crime had led a respectable, decent life in a good home. A series of unhappy occurrences had brought about in him a depressed, melancholic state of mind.

He had recently lost his father by death after a long serious illness, his mother's life savings had been lost in a small business venture, he had tried in vain for months, from place to place, to obtain employment to help his mother and sister maintain their home; a serious physical ailment provided a further handican in his struggles. He seemed to fall in whatever he undertook. Brooding and depression followed. There was evidence submitted to me showing that he made two abortive plans for suicide.

During this time he became acquainted with the deceased, a young lady of eighteen. They saw a great deal of each other and he undoubtedly thought he was in love with her. After a short but very close friendship she noticed this queer depressed state of mind and decided that it would be better to discontinue their association. She confided to her mother that his melancholia and depression induced her to this decision.

When informed of her determination, he decided to go away and borrowed a few dollars for this purpose. Then he decided he should see her once again. On this last occasion, after taking some intoxicating liquor, and in broad daylight on the streets of Buffalo, he shot her dead and then attempted to kill himself. Whether his nerve failed him, or whether his condition destroyed his control, the bullet intended for himself missed.

The presence of the pistol in his car, which he used in the commission of the crime, is explained by his fear of robbers on the occasions when he used to drive the deceased over a lonely road on which many hold-ups had recently occurred.

Case of Mental Disturbance.

This is no case of a man with hardened criminal instinct. Though judicially declared legally sane, this youth cannot be said to have been in full possession of his reasoning faculties when this homicide was committed. It is clearly a psychopathic case. His family doctor informs me that he had had periods of mental aberration, with short attacks of amnesia, and that the crime was committed while he was suffering from the pain of a middle ear abscess which ruptured the following day and which was sufficient to upset his already tortured mind.

The twelve jurors, who did their duty as they saw it in rendering their verdict on the law as charged by the court, have all joined in this supplication for executive clemency. Hundreds of citizens in Buffalo have signed petitions in this boy's behalf. Friends of the family, who have known him for a long time, have testified to his despondent mind and recent mental disturbance.

Above all else, the mother of the murdered girl has herself voluntarily asked me to commute his sentence. The girl's father, her two sisters and her two brothers have also requested a commutation for him.

Accepting the declared policy of the law of this State that capital punishment should serve as a deterrent to crime, I cannot believe that such function would be carried out in a case of this kind. Life in prison to a boy of his very sensitive nature will be a double punishment.

In view of the unusual facts in this case, in view of the boy's youth and mental deficiencies under the stress of misfortune, in view of the recommendations of the citizens and of the jury, in view of the request of the mother and relatives of the deceased girl, and in lview of the overwhelming appeal which all the circumstances make to one's sense of merciful justice, I have decided to commute this sentence to imprisonment for life.

FRANKLIN D. ROOSEVELT.

Fined for Overloading Refugee Ship.

Special Cable to THE NEW YORK TIMES.

PORT OF SPAIN, Trinidad, Aug. 28.—A Venezuelan captain was fined $28 here for overloading his ship with refugees and cargo. Steamers from Venezuela are arriving with khaki-clad escorts of government troops armed with rifles and machine guns.

Swordfish Pierces Launch, Breaks Off Spear in Battle

AVALON, SANTA CATALINA ISLAND, Aug. 28 (AP).—The beak of a big swordfish, piercing the planking of the fishing launch Chappie, remained here today as evidence of a furious battle ending in victory for a fisherman.

The battle started when the fisherman, W. G. Peterson of Los Angeles, hooked the swordfish with a line. The fish lunged at the launch and rammed its spear through the gunwale and up through the deck. The lunge nearly overturned the launch and broke the sword off short.

Peterson gaffed the fish with the aid of the launch captain. It weighed 326 pounds.

TRAIN KILLS THREE IN AUTO IN JERSEY

Mother of Twenty Is a Victim as Express Hits Truck at Jamesburg Crossing.

TWO SERIOUSLY INJURED

Six More Are Cut and Bruised—Driver, Who Alone Escapes Unhurt, Is Arrested.

JAMESBURG, N. J., Aug. 28 (AP).—Three persons, one of them a mother of twenty children, were instantly killed and two others seriously injured early tonight when a Pennsylvania Railroad train struck a truck on which a group of potato diggers were returning to their homes, at an unprotected crossing at Lower Jamesburg.

The Dead.

CAGIANO, Mrs. MARY, about 50 years old.
MESSINO, FRANK, 14.
POLANBO, Mrs. MARY, 60, mother of twenty children.

The Injured.

GEORGE, JOSEPH, concussion of the brain, internal injuries, skull may be fractured.
GEORGE, Mrs. GEORGE, cut and bruised.
GEORGE, SAMUEL, cut and bruised.
GEORGE, SARAH, cut and bruised.
MESSINO, PETER, cut and bruised.
POLAMBO, MARY, cut and bruised.
POLAMBO, ROSE, fractured leg and internal injuries.
POLAMBO, TESSIE, cut and bruised.

Rose Polambo and Joseph George were taken to St. Peter's Hospital in New Brunswick. The others were treated at the scene.

All were returning from the Forgate Farm, about a mile from Jamesburg.

M. C. Odman of Jamesburg, driver of the truck, escaped unhurt. He was arrested on a charge of manslaughter.

The train, an express operating between Philadelphia and Asbury Park, struck the truck from the rear, completely demolishing it.

Authorities said the crossing was protected only by signal lights, which were reported working.

QUAKER CITY OFFICIAL ADMITS FAKING HOLD-UP

Assistant Paymaster Was Locked in Closet While Relative Took $4,089 Payroll.

PHILADELPHIA, Aug. 28 (AP).—Alexander J. Hamilton, assistant paymaster of the Department of Public Works, today confessed that he had helped to "fake" the hold-up and robbery of his office yesterday. His signed confession was used against him at a hearing before a magistrate, who held him in $15,000 bail for the grand jury on charges of larceny, embezzlement and conspiracy.

Jesse Titermary, a relative of Hamilton, was held in similar bail after admitting that he had aided Hamilton by locking him in a closet and carrying away $4,089.80 of city payroll funds. All the money was recovered.

James Gaygan, proprietor of a garage, to whom Titermary gave the money, was held in $500 bail as a material witness after he had testified that he believed Titermary had won the money gambling. Gaygan voluntarily turned the money over to the police today and Director of Public Safety Shofield expressed the belief that he was an innocent victim of the alleged conspiracy.

In asking that Hamilton and Titermary, described by Shofield as a gambler, be held in heavy bail, the director told the magistrate that the case was "a particularly bad one."

"If these men," he said, "had got away with this it would have been more than a loss of money to the city. It would have held the police bureau up to ridicule. It would have been a stigma on the department. People far and wide would have said that bandits could go right into City Hall, go to the top floor, stage a hold-up and escape. For that reason I think we can view it as more than a case of robbery."

Yesterday was Hamilton's forty-fourth birthday. He has been in the employ of the Department of Public Works for eighteen years. His salary is $1,800 a year. He is married and has one daughter.

LEAPS 10 STORIES TO DEATH

Retired Business Man Jumps From 94th St. Apartment Window.

Harry B. Davis, 58 years old, a retired business man of 310 West Eighty-fifth Street, committed suicide yesterday by jumping from the bathroom window of the apartment occupied by his son-in-law and daughter on the seventh floor of 250 West Ninety-fourth Street. He was instantly killed when his body landed in the rear courtyard.

Mr. Davis had been chatting with his daughter, Mildred, and her husband, Dr. Coral Moses, for about an hour and a half when he suddenly excused himself and disappeared. A few minutes later Mrs. Moses received a telephone call asking her to come down into the yard, where she identified the body.

Joyce's Wife Sues for Divorce.

CHICAGO, Aug. 28 (AP).—James Stanley Joyce, wealthy lumber dealer, was ordered to pay his wife $500 a month temporary alimony today pending a hearing of her divorce suit filed Aug. 6. Mr. Joyce, the divorce bill states, maintained a luxurious Lake Shore Drive apartment, a seagoing yacht, and number of servants for his wife. Mrs. Joyce asked $2,500 a month temporary alimony. Mr. Joyce's first wife was Peggy Hopkins Joyce.

STEINHARDT AIDE QUITS FEDERAL BAR

R. P. Carrigan's Resignation Is Announced at Bankruptcy Hearing Before Thacher.

WEISS INQUIRY CONTINUED

Witness Tells of Serving in Six Cases at About Same Time—Another Admits False Affidavits.

At the close yesterday of the bankruptcy hearings being conducted before Federal Judge Thacher by William J. Donovan, Edmund M. Toland of Mr. Donovan's staff announced that Richard P. Carrigan had resigned from the Federal bar and that his resignation had been accepted. Carrigan was the secretary of David Steinhardt, bankruptcy lawyer, who, when sought in charges of embezzlement, killed himself on the eve of his capture.

The papers containing the order to strike Carrigan's name from the rolls said that on Aug. 5 last he testified that he had been appointed a receiver in fourteen cases by Judges Winslow and Bondy and that the fees realized on these appointments were turned over to Steinhardt and divided between Steinhardt and Max Pinner, a deputy clerk in the Federal Court. The papers said Carrigan testified that he had knowledge of the division of these fees when he received them.

Pinner, who was a messenger, tried to kill himself after he had been confronted with checks indicating that he had received from Steinhardt $100,000 within a year.

Carrigan Praised by Judge.

The order striking Carrigan's name from the rolls was without prejudice and permits Carrigan to apply for reinstatement after five years. In permitting him to resign, Judge Thacher said that he had been impressed with Carrigan's uprightness, and that from what he could learn Carrigan was a young man of "ability and more than average integrity," but what he did unwittingly and without appreciation was inexcusable in a member of the bar.

The inquiry into the practices of William Weiss, a bankruptcy lawyer, beneficiary of forty-three receiverships bestowed by former Federal Judge Winslow, was continued before Judge Thacher. Ogden D. Budd Jr., whose father was employed by Weiss as custodian in many of the bankruptcies, testified that in 1927 while he was attending law school, he was appointed custodian or manager in six bankruptcy cases, five of them coming from Weiss and the sixth from William S. Coffey.

Budd said he had signed affidavits, at the request of Weiss, showing that he had served as custodian in several cases at the same time and that each of the bankrupt estates had been charged with a fee of $5 a day for his services. The cases in which he served and the terms of the service were: the Vulcan Button Works, from April 24 to May 18, 1927; the Fitwell Slipper Company, from April 21 to May 12; Barlow Kimmet Company, Inc., from April 22 to May 20; the Otto Furman Radio Corporation, from April 23 to May 21; the Pain Fireworks Company, from April 23 for several weeks, and the Silent Motor Corporation, from April 23 to May 21.

Budd said he had not the slightest idea when he covered the many jobs, and that he did not realize when he signed affidavits that they contained practically the same dates. Judge Thacher said he had failed to learn anything definite as to the methods the witness employed to do work of practically the same character at different locations at the same time, and commented:

"I have listened in vain to hear you say you were unaware of the true facts under which you worked."

Admits Labor Affidavits.

Leo Machenberg, called as a witness, testified that he had acted as custodian in several cases where Weiss was the receiver. He admitted that he had sworn to false affidavits at the request of Weiss. All he received, he said, was $5 a day, although he had been charged with the receipt of larger amounts. He said he had cashed some of the checks for greater amounts than his work as custodian called for. Two checks cashed by him in 1924, he said, were for $280 and $59.60. He gave the money to Weiss, the witness said, and Weiss then paid him $200 for forty days work as custodian.

Russel H. Kittel, a lawyer, was questioned concerning his connection with the bankruptcy of the Van Dyke Pharmacy in 1928. The petition filed by the witness said there were fewer than twelve creditors, but it is claimed that there were more. The witness said that a Mr. Rothmeyer held all the claims except those filed by him and one other under an agreement. He promised to produce this agreement today.

Weiss was informed that he might testify if he pleased, but his counsel, George Gordon Battle, announced that he would not take the stand.

The inquiry into the administration of bankrupt estates by receivers is expected to end this week. Next week witnesses will be called to testify in the constructive phase of the inquiry. This testimony will be for the purpose of suggesting needed amendments to the bankruptcy law. The hearing will be continued today.

HYLAN BECOMES HEAD OF FINANCE CONCERN

Former Mayor Accepts Chairmanship of Five Boroughs Trading Corporation.

Former Mayor John F. Hylan announced yesterday that he had accepted the chairmanship of the board of directors of the Five Boroughs Trading Corporation, an organization sponsored by Jerome B. Sullivan & Co. of 42 Broadway to finance small businesses and industries.

Mr. Hylan said he would continue his law practice and would retain his interest in politics whether or not he runs for public office again. He has been a member of the bar for thirty-five years. He said that the corporation would enable small investors to participate in the profits of small enterprises and declared that it was the surest way to prevent investment losses. Jerome B. Sullivan & Co. are members of the New York Curb Exchange. The Five Borough Trading Corporation is now being formed.

Police Band Back From Fair.

The Police Band returned yesterday from the New York State Fair at Syracuse, where it won first prize of $650 in the annual band competition. The money will go to the band fund of the department. The band, which has sixty-eight members, was led by Sergeant Max Ermisch.

Hordes of Praying Mantises Invade the City; Harmless Insects Startle Office Workers

Hordes of praying mantises, insects which resemble huge grasshoppers and get their name from the prayer-like attitude of their forelegs, invaded New York yesterday, causing needless consternation among housewives and office employes in many sections of the city.

The insects were particularly abundant in the vicinity of the Pennsylvania station, where they hopped or flew through windows of office buildings. Miss Mildred Slater, employed at 425 Seventh Avenue, felt something crawling on her hand. Looking down she beheld what she thought was an enormous grasshopper. It reared on its haunches like a kangaroo and its large brown eyes seemed to bulge from their sockets as it encountered her gaze.

Terrified, she swept the insect from her hand and cried out in alarm to other employes. At first she thought she had been bitten, possibly poisoned. A similar scene was enacted in the office of Harold M. Gottlieb, on the eighth floor of 224 West Thirtieth Street. There the insect was captured and taken to the Museum of Natural History. Officials at the museum identified it as the harmless praying mantis.

In Brooklyn a mantis alighted on a woman who was walking in Flatbush Avenue near Church Avenue. She screamed for help. Another mantis was picked up by Henry J. Boers, a tinsmith, on a pile of enamel brick at the site of the new court house in Snyder Avenue, Brooklyn. Boers took it to the offices of the Flatbush Chamber of Commerce, where it was put on exhibition in a glass jar.

Among many nations of the world the mantis is regarded with superstitious awe. The Turks and other Moslem races recognize intelligence and pious intentions in the reverential attitude of these insects. The Chinese and Javanese keep them in cages and make them fight for wagers. One species was venerated by the Hottentots, while in Southern France the peasants believe the mantis will point the way home to persons who are lost.

The mantis also is known by the names soothsayer, rear-horse, prophet and mule-killer. It has the prothorax long and the front legs fitted for grasping its prey. The head is oblique and generally three-cornered. It was introduced into the United States by accident from the Orient and has become acclimated.

MAIL STOCK FRAUDS ARE CHARGED TO TWO

R. J. Sills and E. B. Allen Held Following Raid in General Motors Building.

ACCUSED FIRM VANISHES

Postal Inspectors, Acting on Many Complaints, Find Concern Moved From Fifth Avenue Office.

Ralph J. Sills and Edwin B. Allen, officers of R. J. Sills & Co., the brokerage house in the General Motors Building which was raided by postal inspectors on Tuesday, were charged with using the mail to defraud investors in stocks yesterday and held in $7,500 and $4,000 bail, respectively, by United States Commissioner O'Neill. A hearing for them was set for Sept. 18.

Acting on the complaints of customers who had tired of the slogan of the firm that "the faith and goodwill of our customers is our principal asset," Assistant United States Attorney George J. Mintzer in an affidavit accused the brokers of foisting dubious securities on investors by extravagant representations.

Tells of Lure to Investors.

His specific allegation was that Sills, whose real name is said to be Ursillo, and Allen, who acted as bookkeeper, promoted the stock of American Fruit Distributors, Inc., witnout having the facts to substantiate their promises and predictions. According to the prosecutor, they even told customers erroneously that they had visited the Florida plant of the fruit concern and had found that "the possible profit possibilities of the company were tremendous." They also declared that the shares of the company would enhance in value and would soon be listed on a recognized exchange, Mr. Mintzer said.

"All of the foregoing representations, pretenses and promises made to the victims to induce them to purchase the stock of the American Fruit Distributors, Inc., were to the knowledge of the defendants false, fraudulent and made solely for the purpose of defrauding the victims of their money and property," he charged.

When Mr. Mintzer visited the offices of the brokerage house he discovered an elaborate printing and mailing room and a "boiler" room filled with telephones by which the brokers' employes had personally followed up prospects throughout the country.

Investigating more of the hundreds of complaints which have flooded the office of United States Attorney Tuttle since he started his drive against tipsters, Mr. Mintzer and postal inspectors went to 545 Fifth Avenue late yesterday afternoon to inquire into the activities of Barton Ballard & Co., Inc. They reported that they had found the offices vacated and were informed that the concern had moved two days ago. Efforts to fin dout where it is now located were unavailing.

Indictments Due Tomorrow.

The Federal grand jury which has been sitting continually in its own investigation of suspicious brokerage business is expected to hand up a number of indictments tomorrow, starting in earnest the real work of prosecution. In September there will be two grand juries empaneled, one to devote itself solely to tipster cases.

As a result of State action against bucketshop operations Frank Avolio was arrested in Belleville, N. J., yesterday and held for extradition at the request of New York police. Avolio, who had a money exchange brokerage office at 2,071 First Avenue, disappeared early in July after, it was alleged, Italian resident of the vicinity had been defrauded of about $50,0000. An indictment against him charging first degree grand larceny was handed up to JJudge Donnellan in General Sessions on July 17. Eighteen persons had complained that money entrusted to Avolio in the last four years for transmission to banks in Italy had been stolen.

FAKE AIR HERO HELD AS CHECK SWINDLER

Is Traced to Grand Central Station by Luggage After Defrauding Biltmore.

SAID HE FLEW HERE

Told Employes He Had Been Sent From Coast to Cover Arrival of Zeppelin—Has Long Record.

A prepossessing young Englishman strolled into the Biltmore Haberdashery late Tuesday arfternoon, selected about $50 worth of tasteful merchandise which he paid for with a neatly printed personal check on the National Bank of Commerce in Los Angeles, and then went to his room in the Biltmore Hotel to change his clothes.

Yesterday morning the same young Englishman appeared in the line-up at Police Headquarters, wearing one of his purchases—a brand new gray broadcloth shirt which shone beneath the glare of the powerful lights—and admitted a record for passing bad checks. He had been arrested the night before on the complaint of W. F. Olsen, credit manager of the Biltmore, who had cashed another check for him amounting to $200.

He had explained a somewhat unkempt appearance to employes at the Biltmore by the fact that he had just flown in an airplane most of the way from Los Angeles. He had made a forced landing in Erie, Pa., Monday night, he said, and had come on to New York by train. Although the flight had probably been record-breaking, he intimated, he did not wish to be annoyed with interviews. Off the record, however, he was Major L. Gerald Beverley, British war ace, and was here to cover the arrival of the Graf Zeppelin for a Los Angeles newspaper.

This was the story he also told to Frank C. Hutchinson, Madison Avenue jeweler, from whom he purchased a wrist watch, cigarette case and signet ring for a total of $185. In payment he gave what Mr. Hutchinson described as "an hour's charming conversation and a worthless check."

Other stores reported similar encounters. One of these was a luggage shop in the Biltmore Hotel. Here his jauntiness got the better of him, for he nonchalantly ordered the initials "L. B." on a $68 saddle leather wardrobe suitcase. This suitcase was subsequently to prove the means of tracing him to the Grand Central Station, where Detectives McGowan and Kaiser arrested him late Tuesday night as he was about to board a train for Quebec.

Major Beverley, or Lawrence O. Bingham, as he gave his name to the police, registered at the Biltmore Tuesday, after being preceded by a telephone call purporting to be from a man known to the management. He was allowed to cash two checks, one for $50 and one for $200, on the strength of his supposed connections. Soon afterward he left the hotel and did not return.

Somewhat suspicious of Bingham's stories of buying a fast airplane here in which he planned to meet the Zeppelin on its course and radio an account of the last lap of its flight to his newspaper, Mr. Olsen took care to learn from a porter the destination of Bingham's baggage. On being told that it was consigned to the Grand Central Terminal, he had the baggage room watched until Bingham came to claim it.

Bingham had visited this city before, Last March, the police say, he passed bad checks aggregating over $700 at the Plaza and Commodore Hotels. For his operations at the Plaza an indictment against him by the grand jury is still pending. Meanwhile, he visited Chicago and was arrested there for passing a bad check at the Hotel Stevens. He jumped his $2,000 bail and is still wanted by the Chicago police. Yesterday he was arraigned before Magistrate Dreyer in Yorkville Court and held without bail for the grand jury on a charge of grand larceny.

Bingham is 29 years old, athletically built and about five feet nine inches tall. He gave his residence as 6,075 Franklin Avenue, Hollywood, Cal.

LESSONS *of the* GRAF ZEPPELIN'S VOYAGE

ADMIRAL MOFFETT, Chief of the Bureau of Aeronautics, Navy Department, in an article on development of lighter-than-air craft, states his belief that the round-the-world flight of the Graf Zeppelin will stimulate the building of larger and faster commercial dirigibles to span the oceans. For long-distance flying over water, he calls the airship superior to the airplane.

The New York Times
Next Sunday

ORDER THE TIMES AT YOUR NEWS STAND

WARDER GRATUITIES ARE PUT AT $150,000

Dell' Osso Is Said to Have Told of Giving Him $73,000 for Ferrari.

TWO INQUIRIES RESUMED

Grand Juries in Manhattan and Brooklyn Hear More Witnesses on City Trust Crash.

Two extraordinary grand juries, one in Manhattan and the other in Brooklyn, resumed their investigations yesterday into the failure of the City Trust Company last February with a loss of more than $5,000,000.

The Manhattan grand jury is expected to return additional indictments against Frank H. Warder, former State Superintendent of Banking, who is at liberty on $35,000 bail after pleading not guilty to three true bills returned against him earlier in the week. He is accused of having accepted a gratuity of $25,000 from Francesco M. Ferrari, late president of the City Trust Company, and with having delayed the examination of the City Trust Company accounts as well as unlawfully owning stock in the trust company. The gratuity charge is a felony and the two others are misdemeanors.

Di Paola Testifies Again.

The witnesses yesterday before the Manhattan grand jury were Anthony Di Paola, former cashier of the City Trust Company, who turned State's evidence; Dr. Dominick Marino, P. Memeck, a clerk, said to be employed by the Bank of Europe Trust Company; William A. Hughes, a bank clerk, and former Police Sergeant A. Di Gilio, who was floor guard in the Harlem branch of the City Trust Company. Gennaro Dell' Osso, brother-in-law of Ferrari, who is said to have corroborated a good deal of Di Paola's testimony, did not testify yesterday.

It was reported in the Criminal Courts Building that information furnished the authorities indicated that Dell' Osso turned over to Warder sums at various times aggregating $73,000. This money, it was said, was sent by Ferrari.

If the information given to the authorities is reliable, the figures show that the former State Superintendent of Banks received more than $150,000. During the investigation conducted by Moreland Commissioner Robert Moses into the State Banking Department and its relation to the City Trust Company failure, J. Vincent Labate testified he took $20,000 to the home of Warder on Riverside Drive. Other sums were mentioned as having been paid to Mr. Warder in behalf of Ferrari.

It was said yesterday that Di Paola probably will finish his testimony today. He is to be followed before the grand jury by Judge Francis X. Mancuso of the Court of General Sessions, who was chairman of the board of the City Trust Company when the bank failed.

Judge Mancuso already has testified before the grand jury. He has denied several times that he had knowledge of any disciplinary letters sent by the State Banking Department calling attention to the bank's financial affairs.

Assistant District Attorney Harold W. Hastings, who with Special Prosecutor Hiram C. Todd has been presenting the City Trust Company case to the Manhattan grand jury, was asked yesterday if the evidence adduced against Mr. Warder implicated "any higher ups." Mr. Hastings added a direct answer and his reply was, "the grand jury will investigate every phase of the City Trust failure."

Confer on Brooklyn Inquiry.

It was ascertained that Acting District Attorney Pecora and Mr. Hastings conferred with Assistant District Attorney Louis Goldstein of Brooklyn. It was taken as an indication that some of the witnesses who testified in Brooklyn are to testify before the grand jury here.

Several witnesses were questioned yesterday before the Brooklyn grand jury. They included Joseph M. Cohn and Arthur Beyerle, who were connected with the Atlantic Avenue branch of the City Trust Company. The two were held by Supreme Court Justice Cropsey for the action of the grand jury as a result of alleged irregularities while employed at the bank.

In connection with the Brooklyn investigation, Ira B. Kaplan, vice chairman of the committee representing more than 16,000 depositors in the City Trust Company, announced yesterday that the depositors might expect to get their money back in about a month. Payment is to be made by the International Germanic Trust Company, 26 Broadway. This bank took over the assets of the City Trust Company and agreed to pay back the depositors in full.

A mass meeting of the depositors will be held Sept. 12, in the Chamber of Commerce Building in Brooklyn, at which time testimonials will be drawn for presentation to Governor Roosevelt, Lieutenant Governor Herbert Lehman and Ralph Jonas expressing appreciation of their work in behalf of the victims of the failure. The Manhattan grand jury is to resume its sessions this morning. The grand jury in Brooklyn adjourned until Wednesday.

VOTE FOR NECKWEAR STRIKE

Unions Give Manufacturers Until Saturday to Meet Demands.

A strike of the 4,000 workers engaged in the city's neckwear industry was authorized yesterday at a joint mass meeting of the United Neckwear Makers' Union and United Neckwear Cutters' Union. The date of the walkout was left for the unions' executive and conference committees to determine.

The strike vote followed futile efforts of the conference committee, headed by Louis Fuchs, to reach an agreement with the Men's Neckwear Manufacturing Association, which controls more than 50 per cent of the industry. The manufacturers declined to renew the present contract, which expires on Sept. 1, but insisted that the unions accept a 25 per cent reduction in wages. They rejected the counter proposal that the men be guaranteed forty-two weeks of employment each year if they consented to accept a lower wage. The deadlock has existed for about two months.

It was said after the meeting yesterday that the manufacturers would have until Saturday to grant the unions' demand that the present contract be renewed without change.

Will Rogers Gives a Recipe For Finding a Flying Field

To the Editor of The New York Times:

BEVERLY HILLS, Cal., Aug. 28.—The Zep, in taking off here in Los Angeles, just missed spoiling a great trip and killing everybody by missing a high tension line surrounding the field. Towns bury their dead but they never bury their electric lines.

There is one sure fire recipe for a pilot in a strange town, that don't know where the field is located. Locate a high tension line. There is almost sure to be a field there. If not, follow it till it comes to an intersection of three or more lines and there will be located the city's municipal field.

It's as sure as the sure fire method of locating a speakeasy, by following the town's leading citizens.

Yours, WILL ROGERS.

SMITH CRITICIZES NEW YORK PRISONS

Only an Aroused Public Can Bring About Reforms, He Says in Autobiography.

CALLS BRYAN OPPORTUNIST

Declares Latter Never Hesitated to Seek Tammany's Aid When Running for Office.

Special to The New York Times.

PHILADELPHIA, Aug. 28.—Alfred E. Smith's experience with applications for pardons and commutations of sentence during his long period of service as Governor of New York led him to the belief that "there is a fundamental weakness in our whole method of dealing with criminals," he relates in the sixth instalment of his autobiography appearing in this week's issue of The Saturday Evening Post.

The former Governor, dealing at length with his proposals that the State, through a competent board of doctors, psychintrists and students of criminology, make "proper disposition" of the convicted prisoner, goes on to criticize conditions in New York prisons.

"Industries in our prisons have not been modernized," he declares. "I attempted it during my term and had valuable assistance from Adolph Lewisohn, a prominent citizen in New York interested in prison reform, who personally financed a thorough and constructive investigation.

"The whole question is one of properly financing the industries of the prison to get them started. This the Legislature seems to be unwilling to do, for the very simple reason that there is no public interest in it. No reform in government which costs money is possible until public interest is aroused to a point where it makes a demand for it.

"Modernization of the workshops in the prisons must be accompanied by a reform in the general construction of the prisons themselves. The dungeons of a hundred years ago do not suit today."

Governor Smith confesses that he spent "very many unhappy nights" when executions took place in Sing Sing Prison, and he adds that "probably the hardest time a Governor has had in recent years came to me in the period of two weeks before and on the night of the execution of Mrs. Snyder."

Mr. Smith recalls how he went to the Democratic Convention at San Francisco in 1920 and heard himself offered as a Presidential candidate by W. Bourke Cockran, who, he says, "was just tuned up for it" that day.

"I am about to achieve the joy of my life," Cockran told the Governor the night before he made the nominating speech. "For as long back as I can remember, at national conventions I have been fanning the wind either against somebody or against something. At last I have an opportunity to be for somebody."

In an appraisal of William Jennings Bryan, to whom he first spoke in 1924, Mr. Smith says:

"Bryan was an opportunist. Bryan did the thing that helped Bryan. When he found it convenient for his own purpose to assail Tammany Hall and Wall Street he did so, but when he was a candidate himself no man ever cultivated the support of Tammany Hall more than he did.

"When returning from one of the conventions he met the Tammany Hall delegation en route and he said:

"'Great is Tammany, and Croker is her prophet.' When he was a candidate himself he not only declared himself in favor of Tammany Hall, but he was for Richard Croker too. If he could not secure the nomination or did not get the support of Tammany in the convention he immediately linked her up with big business, sordid politics and everything that was mean and rotten.

"When Mr. Smith went back into the trucking business after his first term as Governor he had no idea that he would ever return to Albany, he writes, adding that "it was definitely fixed in my mind that my political career, so far as public office-holding was concerned, had come to an end."

SEVEN HURT IN CRASH.

New York and Montclair Parties in Collision at Palmer, Mass.

PALMER, Mass., Aug. 28 (AP).—Seven persons were injured, two seriously in a collision of automobiles on the Boston Post Road here today. Mrs. Carl H. Schlachter of Montclair, N. J., suffered five broken ribs and James Valanetti of New York City has a fractured skull.

Mr. Schlachter, his daughter, Louise, and son, Carl, suffered minor injuries, while Rollo Salvator and John E. Lenart, passengers in the Valanetti car, were cut and bruised. All the injured were taken to Wing Memorial Hospital here.

It was reported to the police that the Valantti car was on the wrong side of the road when it struck the Schlachter car. The Valanetti car was almost completely demolished.

Special to The New York Times.

MONTCLAIR, N. J., Aug. 28.—Mrs. Carl H. Schlachter, who was injured in an automobile collision at Palmer, Mass., lives at 12 Crestmont Road. Her husband was former chief engineer of the Botany Worsted Mills in Passaic, but retired three years ago and came to Montclair to live.

LAGUARDIA IS FIRST IN BALLOT DRAWING

His Name Will Precede That of Bennett in Primary Election Contest.

HARVEY PUT OVER KARLE

6 Keating Designees for Posts on County Committee Are Barred by Livingston.

THREATEN A COURT FIGHT

Dowd Gets Favored Position Among Tammany Aspirants for the Assembly in Manhattan.

Drawings for places on the primary ballot, held yesterday by the Board of Elections, gave Representative LaGuardia, organization Republican designee for Mayor, precedence over William M. Bennett, his opponent for the nomination.

While Mr. LaGuardia's name will appear above that of former Senator Bennett, the name of Mrs. Beatrice Beckerman, associated with Mr. Bennett, will appear above that of Bird S. Coler, fusion designee for Alder manic President with whom she is contesting the Republican nomination.

Harvey Outdraws Karle.

George U. Harvey, Borough President of Queens, won precedence over John L. Karle, regular Republican designee for Borough President, his opponent for the Republican nomination.

In the fight for the Democratic nomination for Borough President of Queens, the drawing placed the names on the ballot in the following order: Edward W. Cox, Bernard M. Patten, William F. Brunner.

The five Democratic candidates for Queens Surrogate nomination will be listed in this order: George J. S. Dowling, Lawrence T. Gresser, George B. Hanavan, John M. Cragen, Richard S. Newcombe. In the Republican contest, the name of Henry G. Wenzel will appear above that of Raymond G. Pollard. In the Democratic contest for Queens Sheriff, Samuel J. Burden's name will head that of Fred A. Sandman.

In the Queens contest for the Democratic nomination for District Attorney the drawings put the names in this order: Herbert A. O'Brien, James T. Hallinan and Charles M. Troessel. In the Republican contest the drawings gave Dana Wallace precedence over R. H. Kruppenbacher. Mrs. Margert Mulligan won the draw over Peter J. McGarry for first position on the ballot in the Queens Democratic contest for the nomination for Register.

In the Thirteenth District in Manhattan, where Alderman Patrick Dowd is contesting Andrew B. Keating for the Tammany leadership, Mr. Dowd won first place. His name will go ahead of that of William J. Sheehan, the Keating designee for Alderman, while the name of Joseph A. Broderick, his candidate for the Assembly nomination, will head that of James Cannon, the Keating designee.

Keating Designees Barred.

An unusual situation was revealed when Henry Clay Greenberg, representing Mr. Keating, attempted to have the names of six designees for Democratic county committeemen, previously named by the Keating faction, removed from the ballot and six others substituted. Edward V. Broderick opposed this move on the ground that no declinations had been filed.

It was explained that the Dowd petition containing these six names was filed at 3:49 P. M. on Aug. 20, while the Keating petition containing the same six names was filed at 5:03 P. M. on the same day. It was pointed out that the municipal election law provides that in such cases the candidates are held to be those of the faction filing the petition first. Mr. Greenberg contended that this left the Keating faction without representation, but Jacob A. Livingston, presiding temporarily over the board of elections, said that the voters who desired to vote for the six candidates the Keating faction attempted to have substituted would have to do so by writing their names on the ballot. Mr. Greenberg intimated that court action might be taken by the Keating faction.

DIFFER ON AUTHORITY TO PLAN LABRADOR SALE

Newfoundland Official Upholds de Champlain—Premier Says He Lacks Official Sanction.

ST. JOHN'S, N. F., Aug. 28 (Canadian Press).—Sir W. F. Croaker, member of the Newfoundland Government without portfolio, has issued the following statement:

"Joseph de Champlain was authorized last September to deal with arrangements preliminary to the appointment of a delegation to consider the sale of Labrador to Canada, which authority was extended by the present administration a few weeks ago."

LEVIS, Que., Aug. 28.—When shown a statement by Sir W. F. Croaker, member of the Newfoundland Government without portfolio, that Joseph de Champlain was authorized by the present administration to make preliminary arrangements in connection with the sale of Labrador, Sir Richard Squires, the Premier of Newfoundland, today said:

"Mr. de Champlain has no authority to announce himself as Newfoundland's representative or agent in connection with any matter whatsoever.

"He has had no association with me and under no circumstances do I propose to have him as an agent or intermediary in connection with the sale of Labrador or any other matter."

Asked if the Newfoundland Government had really contemplated the sale of Labrador, Sir Richard said it was purely a business question between the governments of Newfoundland and Canada. He added:

"It is not so much the sale of Labrador that we are interested in as securing the necessary financial assistance from Canada, the United States or any other source to develop our natural resources."

ITALY TO COMPETE FOR SCHNEIDER CUP

Team Sets Off for England With 2 Untried Hydroplanes as "Sporting Gesture."

BALBO CONCEDES DEFEAT

Aviation Head Says Death of Captain Motta Ruined Italy's Chances of Victory.

ROME, Aug. 28 (AP).—Italy, after having requested postponement of the Schneider Cup Races in England on Sept. 7, because of the death of one of her best competing pilots, will definitely take part in the blue ribbon air race on the date scheduled, Under-Secretary of Aviation Balbo announced today.

General Balbo, in the face of reports that Italy would not compete this year because of England's refusal to accept postponement, declared that the Italian fliers would enter the races "as a gesture of good sportsmanship and give the lie to the statements that Italy would withdraw."

"However," he added, "the possibility of victory for our squadron has been almost annuled by the death of Captain Motta, who, in addition to being our best pilot, was wrecked in our fastest airplane."

Captain Motta perished last week when his airplane plunged into Lake Garda during a test flight.

"We shall arrive in London with two hydroplanes, one absolutely new and never before in the water, and two motors untried in actual flights for speed."

General Balbo confirmed the departure of the Italian team yesterday for England. Shipping of the airplanes will be completed today and tomorrow.

The Italian airplanes are two Macchi-67s with Isotta Fraschini motors developing 1,500 and 1,800 horsepower, and the Macchi-52 with which De Bernardi made his world speed record.

There is also an absolutely new type of hydro-airplane known as the Piaggio 7. This is something of a mystery plane. It floats on the water resting on its wings, using no floats. It also has a water propeller, worked from the motor, which helps to lift it off the surface. Two "legs" with fins attached run down into the water and help it to get away rapidly.

The fastest airplanes and those on which the Italian fliers really count, are the Macchi-67s. These are expected to reach a speed of 375 miles an hour.

1 KILLED, 4 HURT IN CRASH.

Boy Crushed by Auto in Collision Near Coxsackie, N. Y.

Special to The New York Times.

CATSKILL, N. Y., Aug. 28.—A thirteen-year-old boy was killed and four other New Yorkers were injured late Tuesday afternoon when two automobiles crashed on the Albany State Road near Coxsackie. The dead boy, who was crushed by the overturned car in which he had been riding, was Frank Kotmel of 2,222 Forty-second Street, Long Island City.

James J. Nagle of 107 Sherman Avenue, New York City, received a broken arm and a cut over the left eye. Mrs. Nagle's arm was injured, and Mrs. Elizabeth Walker of 768 East 168th Street, the Bronx, suffered a fracture of the left hip and shock. Her son Thomas suffered a fractured arm.

Mr. and Mrs. Kotmel, the parents of Frank, were not hurt. Mr. Kotmel was driving when, police said, the car operated by Thomas Walker, husband of Mrs. Walker, pulled out of line and side-swiped his car. Charles Kobel of 317 East Seventy-third Street, New York City, the only other passenger in the Kotmel car, was not hurt.

FORD HUNTS TELEGRAPH KEY

Wants First One Used to Dispatch Railroad Train Up-State.

OLEAN, N. Y., Aug. 28 (AP).—Representatives of Henry Ford have been searching throughout Western New York for the telegraph key which was used to send the first message dispatching a train. He is said to intend adding the key to the collection in his industrial museum at Dearborn.

The telegraph key was part of the equipment of the Erie Railroad at Harriman near Port Jervis. Later it was moved to Painted Post, where it remained in active service until 1875.

Several men employed at one time by the Erie have received letters from Mr. Ford asking their assistance in tracing the key. Some of them recalled having seen it in the Painted Post telegraph office and they reported that it was later turned over to a minor dispatching office of the railroad in the western part of the State.

The sending of the first train dispatch has been commemorated by the erection of a monument at Harriman, visible from the windows of trains passing on the Erie Railroad.

RIVAL TRANSIT INQUIRIES.

Philadelphia Mayor and Controller Both Move Against Mitten.

Special to The New York Times.

PHILADELPHIA, Aug. 28.—Mayor Mackey and Controller Will B. Hadley today announced the launching of separate court investigations of Mitten Management and the financial ramifications of the whole Philadelphia Rapid Transit Company system. A lively fight between the two investigating parties was foreshadowed by the resentful reaction of Deputy Controller S. Davis Wilson to the Mayor's announcement.

Mr. Wilson and his attorneys said that a bill in equity would be filed in common pleas court tomorrow asking court investigation "of all the Mitten corporations."

Mayor Mackey, without consulting the controller's office, announced the appointment of former Public Service Commissioner Harold Evans, long a foe of the Mitten policies, as a special city solicitor to take legal action to force a full disclosure of all P. R. T. operations and to determine what money is due the city.

Mr. Wilson declared the controller alone must audit and investigate the Mitten interests.

Fined for Liquor on Barge.

The Manhattan Tank Barge Company of 7 West Forty-second Street paid a $480 customs fine yesterday because of the discovery on Tuesday of eight cases of whisky on the tank barge T. N. 74. Citizens reported that they had seen liquor passed from a freighter tied up at Pier 4, American Dock, Staten Island, to the barge, which was taking off cocoanut oil. Searchers found eight cases of whisky on the craft.

WESTERNERS FAVOR RECLAMATION STUDY

Salt Lake City Conference, However, Takes No Action on Hoover's Public Land Plan.

SALT LAKE CITY, Utah, Aug. 28 (AP).—Representatives of Western States stood committed to President Hoover's proposal for a commission of nine or ten men to study public land and reclamation policies.

Aside from a suggestion to the Governors of the eleven Western public land States to submit the names of three citizens each to the President for appointment to the five places on the commission allotted to these States, the conference of their representatives in its closing session here yesterday failed to take a stand on the other issues presented to it in a letter from the Chief Executive.

A resolution was adopted expressing appreciation of President Hoover's proposal that the government cede to the States surface rights to the public lands within their borders and should turn over the administration of reclamation projects to the States, but did not commit the conference on these matters.

Other resolutions urged increased Federal appropriations for Federal aid highways and roads across government reservations and other public lands, increased funds for forest fire fighting and forestry investigations, and more money for plant pest experimentation and control.

The theory of Federal control of non-navigable streams within State boundaries was denied in another resolution and the government was asked to dismiss pending suits based on such a premise. The principle of reclamation was upheld in still another and its continuation with Federal funds was demanded as a means for further development of the West.

42D ST. AREA TO HAVE AMBULANCE SERVICE

Hospital for Ruptured and Crippled Offers Site for New First Aid Station.

Emergency ambulance service for the Forty-second Street district will be established within a few days, William J. Schroeder Jr., Commissioner of Hospitals, announced yesterday. The announcement followed a meeting of the Forty-second Street Property Owners and Merchants Association, at which a representative of the Hospital for Ruptured and Crippled, 317 East Forty-second Street, offered a site on Forty-third Street, near Second Avenue.

The new service will be put in operation as soon as a temporary structure has been provided, pending the completion of a permanent building. The hospital will furnish housing, telephone service and a rest room for physicians and drivers, while the city will furnish an ambulance, fully equipped, and drivers.

For several years an emergency service for the Grand Central and Times Square areas has been planned. Many accidents occur in this territory every year and at present the district is served only by ambulances from Bellevue and Reception Hospitals, both of which are a considerable distance away.

Details of the new service will be adjusted at a meeting to be held in the Hospital for Ruptured and Crippled on Sept. 10.

BUYS SAN FRANCISCO PAPER

Hearst Suspends The Bulletin, Merging It With The Call-Post.

SAN FRANCISCO, Cal., Aug. 28 (AP).—The San Francisco Bulletin announced today that, beginning tomorrow, it would be published as part of The San Francisco Call and Post and would suspend as an independent publication.

The newspapers entering the merger will be named The San Francisco Call-Bulletin and will be issued as one newspaper from the plant of The Call. The merged papers are the oldest two in San Francisco. The Bulletin was founded in 1855 and The Call in 1856.

Fremont Older is editor of The Call, and it was said no immediate change in editorial personnel or management is contemplated. The Bulletin was owned principally by Herbert Fleishacker, San Francisco banker, and Carl Brockhagen. The Call is owned by William Randolph Hearst.

The consideration involved in the transaction was not disclosed, but persons closely associated with the publications placed the figure around $1,000,000. The Bulletin was established in 1855 by James King William, who was shot by persons who objected to his strenuous editorials in favor of law enforcement. The Call was founded in 1856 by a group of printers as a cooperative enterprise. The Call was a morning paper until 1913, when it entered the evening field. Once before the papers were jointly owned but issued separately.

The merger leaves two newspapers in the afternoon field, The Call-Bulletin and The Daily News.

ENTRATTA DENIES GUILT.

Man Accused in Hotsy-Totsy Killings Is Held Without Bail.

Charles Entratta, alias Green, accused with Jack (Legs) Diamond, a fugitive, of participating in the shooting and killing of William Cassidy and Simon Walker, an ex-convict, in the Hotsy Totsy night club on July 13, pleaded not guilty to a first-degree murder indictment when he was arraigned yesterday before Judge Mulqueen in General Sessions. He was remanded to the Tombs without bail, after his lawyer, David Leavenworth, had obtained the consent of the court to make necessary motions up to Sept. 6.

Entratta, captured in Chicago on Saturday after a country-wide hunt for him, was brought back to the city two days ago to face the murder indictment. He denied any connection with the shooting, saying he was not in the Hotsy-Totsy Club that night.

When he was in the line-up of prisoners yesterday morning at Police Headquarters, Deputy Chief Inspector Mulrooney asked him: "What is your occupation?"

"I'm a salesman," Entratta replied.

"When did you last work at that?" pursued Mulrooney.

"I'll speak about that when my trial comes," was the reply.

AGED VETERAN IS STABBED.

Confederate Dispatch Bearer Victim of New Orleans Brawler.

NEW ORLEANS, Aug. 28 (AP).—Major John Crowley, 85-year-old Confederate veteran, who was a secret dispatch bearer for President Jefferson Davis, lingered between life and death in Charity Hospital tonight from wounds inflicted early today by a noisy demonstrator in front of his St. Louis Street home.

The police arrested Walter Sims, 45, of Pritchard, La., who, they said, was intoxicated, and thrust a knife into the aged veteran's neck during a quarrel on the street.

EAKER IN SHUTTLE DOWN AT CLEVELAND

Accident in Refueling Forces Cross-Country Mail Plane to Land.

ON WAY WEST FROM HERE

In Quick Turn Over Mitchel Field Pilot Had Dropped Note Indicating Difficulties.

CLEVELAND, Aug. 28 (AP).—Captain Ira C. Eaker, pilot, and Lieutenant Bernard Thompson in the transcontinental refueling mail plane, Shuttle, were forced down near the Municipal Airport here just before midnight by an accident to the plane caused in an attempted to transfer oil.

Dropped Mail at Mitchel Field.

Special to The New York Times.

MITCHEL FIELD, L. I., Aug. 28.—Captain Ira C. Eaker of the Army Air Corps completed the first lap of his transcontinental non-stop refueling flight in the Boeing air mail plane Shuttle here at 5:12 o'clock this afternoon and with a wave of the hand was off for the Pacific Coast again without letting his wheels touch the ground.

The Shuttle dropped a bag of mail and took on another without slackening speed and with such precision and dispatch that it was vanishing into the West almost before those on the ground realized the identity of the plane. It appeared, established contact and departed so suddenly that three planes with photographers, who were waiting for it, did not get off the ground until too late.

The Shuttle, which started from Oakland, Cal., yesterday with Captain Eaker and Lieutenant Bernard Thompson as crew, will cross the continent several times without landing, if all goes well. The object is to show how much mileage a standard mail plane can pile up as it flies the routes in every sort of weather and also to test the picking up and dropping of mail without stopping.

Waiting on the ground here when the Shuttle came into sight was Lieutenant Elwood Quesada, who was with Captain Eaker in the army transport plane Question Mark when it established the first refueling flight record. Lieutenant Quesada was in a Douglas two-seater with a small bag of mail and food for the touring aviators.

Close Contact Is Established.

The Shuttle came over the field at 90 miles an hour, circled it, dropped a bag of mail from a height of 1,500 feet and hovered overhead until Lieutenant Quesada had established contact. The planes were only ten to fifteen feet apart, with Lieutenant Quesada's craft above the Shuttle.

Quesada dropped a rope which Lieutenant Thompson made fast. Then Lieutenant E. M. Cadontseff, accompanying Quesada, fixed the mail bag to the rope by means of a ring and let it slide down to the Shuttle. The Transfer of mail required only the brief time in which the Shuttle was circling the field.

Captain Eaker at once headed for Cleveland, where he expected to drop the mail received here, take on another bag and refuel.

In the bag of mail which the Shuttle dropped here was a log, consisting of about ten penciled pages, giving a detailed account of the flight thus far. It was received by H. J. Adamson, civilian assistant to Assistant Secretary of War Trubee F. Davison.

There also were two telegrams to be sent to the officers at the fields at Cleveland and Omaha asking for changes to facilitate refueling. Over Cleveland last night Captain Eaker and Lieutenant Thompson were drenched with gasoline.

Eaker's Note Told of Trouble.

A message dropped at Cleveland then and received by the United Aircraft and Transport Corporation at its offices here, 230 Park Avenue, told of the difficulties. It was signed by Captain Eaker and said:

"We have had some trouble, but that was to be expected. Have not made the speed we had hoped, as we got no breaks on wind. Plane and engine are performing perfectly. Refueling is causing trouble due to faulty hose. With us it is just a question of getting gas."

Fire Record.

ND—No damage. NG—Not given. SL—Slight. CS—Considerable. TF—Trifling. TL—Total loss.

Manhattan.

A.M. Location.	Occupant.	Damage.
1:40—33 Catharine St.	not given	TF
1:45—8 Av. and 131 St.	auto; David Diamond	TF
2:15—Broadway and 215 St.	electric sign; General Outdoor Advertising Co.	TF
5:15—305 W. 145 St.	Max Rosenberg	TF
6:20—In front of 6 E. 1 St.	tank; not given	TF
9:50—3 Av. and 31 St.	Auto; Adolph Gobel	TF
11:45—949 Columbus Av.	not given	ND
P.M.		
12:15—72 Stanton St.	not given	TF
12:50—51 E. 100 St.	not given	TF
1:00—205 West End Av.	not given	TF
1:00—152 10 Av.	not given	TF
2:10—265 W. 87 St.	not given	TF
2:55—357 Broadway	not given	TF
4:25—408 E. 12 St.	not given	TF
5:30—1,273 Broadway	not given	TF
6:05—106 W. 50 St.	Admiral Garage	TF
6:05—330 E. 10 St.	M. Kelley	TF
7:45—80 Moylan Place	not given	TF
8:25—242 E. 12 St.	not given	TF
9:30—230 Broome St.	C. Rothman	TF

Bronx.

A.M. Location.	Occupant.	Damage.
9:50—2,400 University Av.	not given	ND
11:00—Grand Concourse and 170 St.	cable; Lyons and Diana Construction Co.	TF
P.M.		
4:25—160 St. and Boston Rd.	auto, not given	TF
8:00—14 City Island Av.	W. Beslett	TF

Brooklyn.

A.M. Location.	Occupant.	Damage.
12:00—338 56 St.	Jessie Nitty	NG
1:20—105 E. 94 St.	Herman Aricola	SL
1:25—194 Eagle St.	Vincent Lacok	SL
6:10—In front of 327 Nostrand Av.	auto, J. Dorden	SL
6:15—Barren Island, near Ferry	City of N. Y.	SL
9:25—1,665 E. 7 St.	Elizabeth Hanson	NG
10:20—2,072 62 St.	not given	SL
P.M.		
12:15—585 Smith St.	not given	SL
12:55—Mansfield Place and Av. V	grass, not given	ND
2:45—171 Kingston Av.	not given	SL
3:10—2,225 E. 7 St.	James Hocker	SL
3:45—45 to 50 Hopkins St.	York Feather Co.	SL
5:10—Ten Eyck St. and Morgan Av.	lot, not given	ND
5:20—65 North Elliott St.	Raymond Fernandes	SL
5:30—255 Bushwick Av.	H. Neufeld	SL
5:50—Av. T and Gravesend Av.	auto, E. Batantis	SL
6:45—President St., between Buffalo and Rochester Av.	lot, Park Dept.	SL
6:55—In front of 246 Franklin St.	auto, S. Weianger	SL
7:15—268 Jefferson St.	not given	SL
8:15—Pearl St. and East River	Arbuckle Coffee Co.	SL
8:30—2,353 E. 23 St.	S. Denchim	SL
9:10—Brooklyn Bridge	City of N. Y.	SL
9:30—819 52 St.	auto, Olaf Askerousen	SL
9:45—101 Lee Av.	not given	SL
10:30—Schenck and Atlantic Avs.	auto, Borden Milk Co.	SL

84 JERSEY MOTORISTS LOSE THEIR LICENSES

39 Revocations Are for Driving While Intoxicated and 23 for Speeding.

Special to The New York Times.

TRENTON, N. J., Aug. 28.—The licenses of eighty-four motorists were revoked by William L. Dill, Motor Vehicle Commissioner, here today. In thirty-nine cases the offense was driving while intoxicated. Twenty-three motorists lost their licenses for exceeding the speed limits, while twenty-two lost their driving privileges for other offenses. The list of revocations is as follows:

Driving While Intoxicated.

AMEDO SERANO, 335 Fifteenth Avenue, Newark.
SAMUEL BAKER, 35 Hayes Avenue, Newark.
JAMES WEATHER, 90 Heckle Street, Belleville.
JOHN E. CRAMER, 149 High Street, Nutley.
ARTHUR FERGUSON, Mount Pleasant Avenue, West Orange.
WILLIAM G. WILLIAMS, Dover.
GEORGE F. MEYERS, Medford.
WILLIAM T. TILTON, Farmingdale.
HARRY V. BORDEN Jr., Plainfield.
ALBERTUS CHEW, Camden.
JAMES KEENEN, Neptune.
ALLAN THOMAS, Neptune.
HORACE HARRIS, Neptune.
GEORGE BEYER, Somerville.
IRVIN LORE, Millville.
STILLMAN S. GONONG, Ridgefield.
JOSEPH ZEHRER, Sewaren.
ROBERT J. REILLY, Maywood.
WILLIAM J. CORRIN Jr., Long Branch.
CHARLES SCHOERNER, Cliffside.
ISIDORE FELROY, Vineland.
EDWARD GNKO, Tennant.
HOWARD GRANT, Atsion.
HERMAN CLEMENS, Hoboken.
JOHN DOLBY, Glassboro.
WILLIAM MUSKUS, Burlington.
THOMAS JENSE, Metuchen.
WILLIAM H. O'NEILL, Ocean Grove.
THOMAS MALONDRUCCOLO, Jersey City.
JOHN GOTHE, Elizabeth.
JOHN JAROSZEWSKI, Elizabeth.
NICHOLAS KELLER, Trenton.
WILLIAM CHAMBERLAIN, Trenton.
FRED BUCKALEW, Trenton.
RODNEY BOHR, Surf City.
CHARLES MONTONI, Harrison.
ALBERT HAMMOND, Paterson.
JOSEPH BUENSKI, Riverdale.
MEYER FELDMAN, Keyport.
LUDWIG TIECHGARBER, South River.

Speeding.

JOHN FOSTER, Gladstone Avenue, Newark.
MELVIN FRANKLIN, Nelson Street, Newark.
EDGAR BURY, 101 Duane Street, Orange.
WILLIAM WIRTZ, 552 Upper Mountain Avenue, Montclair.
JOHN VALESE, 161 Harrison Street, Bloomfield.
CECIL STERN, Rosedale.
SAMUEL AMATUCCI, Dover.
WILLIAM STONE, Vernon.
MARVIN MILLER, Toms River.
JAMES L. SKILLMAN, Princeton.
HAYWOOD HUMPHRIES, Whitebogs.
ANTHONY BOZZA, Jersey City.
FLORIAN E. SMALL, Plainfield.
FRANKLIN G. LOWERRE, Rockaway.
THOMAS CLARK, Paterson.
EDWARD YORKANSE, Freehold.
HERBERT L. BARRETT Jr., Madison.
DAVID N. KOUGH, Midland Park.
JAMES A. ACKERMAN, Ridgewood.
RALPH PEER, Pompton Plains.
CORRADINO PERGOLA, Haskell.
ELLIS WILLIAMS, Woodbury.
JOSEPH LANDRIE, Carteret.

Failure to Answer Summons.

FRED CRAWFORD, 81 Monmouth Street, Newark.
ANGELO MASCIOLA, 86 Congress Street, Newark.
JOSEPH PICCOLA, 402 South Twelfth Street, Newark.
AARON MARDER, 140 Reynolds Place, South Orange.
JOHN PETERKIN, 181 Forrest Street, Montclair.
HARRY TUNKEL, Elizabeth.
NATHAN ITZKOWITZ, Passaic.
LOUIS SWEENEY Jr., Hackensack.
JOHN MEDVEY, Roebling.
LOUISE GETTELMAN, New Brunswick.

On Manslaughter Charges Pending Grand Jury Action.

HERBERT METZ, 652 South Grove Street, Irvington.
EDWARD COLLINS, Jersey City.
THOMAS SWANE, Kearny.
ARTURO SVAREZ, Elizabeth.
ALFRED J. MURRAY, North Plainfield.
JOSEPH WHITTAK, Totowa.
THOMAS FRANNES, Westfield.

Atrocious Assault.

JOSEPH VANECEK, Passaic.

Altering Birth Certificate.

CHARLES R. PHILLIPS, Burlington.
FRANK LIMBARDI, Newfield.

Covering Registration Plate.

MEYER J. ZENDEL, Paterson.

LOAN BODY ALTERS TITLE.

Adopts 'American Building and Loan League' at Salt Lake City.

Special to The New York Times.

SALT LAKE CITY, Aug. 28.—The United States League of Local Building and Loan Associations decided at its convention here today to change its title to the "American Building and Loan League." This was a part of the action on the revision of the constitution.

In the clause in the new constitution defining the purpose of the league, a section making it mandatory on the league to oppose "especially enactments relative to taxation," was stricken out.

In the evening the 1,000 delegates and visitors held a banquet on the shores of the Great Salt Lake.

Forecast of Flying Weather.

Special to The New York Times.

WASHINGTON, Aug. 28.—The Weather Bureau tonight issued the following flying weather forecast for Aug. 29:

WASHINGTON TO LONG ISLAND—Partly overcast Thursday; gentle variable winds mostly north up to 1,000 feet and moderate west-northwest at 5,000 feet.

WASHINGTON TO NORFOLK, VA.—Partly overcast Thursday, with risk of local thundershowers near Norfolk; gentle variable winds mostly northeast and east up to 1,000 feet and moderate west at 5,000 feet.

NORFOLK, VA., TO ATLANTA, GA.—Partly overcast Thursday with local thundershowers in afternoon; gentle variable winds up to 1,000 feet and gentle west and northwest at 5,000 feet.

WASHINGTON TO DAYTON, OHIO—Partly overcast Thursday, becoming overcast at times; gentle north and northeast winds up to 1,000 feet and gentle to moderate north at 5,000 feet.

UNIONTOWN, PA., TO DETROIT, MICH.—Partly overcast to overcast Thursday, with risk of light local showers; gentle northeast and north winds up to 1,000 feet and gentle to moderate north and northwest at 5,000 feet.

DETROIT, MICH., TO RANTOUL, ILL.—Partly overcast Thursday, with risk of local thundershowers; gentle southeast and south winds up to 1,000 feet and gentle variable winds mostly north and northwest at 5,000 feet.

RANTOUL, ILL., TO UNIONTOWN, PA.—Somewhat overcast near Uniontown and partly overcast, with risk of local thundershowers, near Rantoul Thursday; gentle northeast and north winds near Uniontown and gentle south and southeast near Rantoul up to 1,000 feet and moderate north near Uniontown and gentle variable becoming west near Rantoul at 5,000 feet.

ZONE ONE (North Atlantic States)—Partly overcast Thursday; moderate north winds at surface and moderate west and northwest aloft.

ZONE TWO (Middle Atlantic States)—Partly overcast Thursday, with risk of local thundershowers over extreme south portion; gentle variable winds mostly east over south portion and gentle to moderate north over north portion at surface and moderate west aloft.

ZONE THREE (South Atlantic States)—Partly overcast, with local thundershowers Thursday; gentle variable winds except moderate northeast over extreme north portion at surface and gentle north winds except moderate southwest over extreme Southern Florida aloft.

ZONE FIVE (Ohio Valley and Tennessee)—Partly overcast Thursday, with risk of local thundershowers; gentle variable winds at surface and gentle northeast aloft.

European Weather.

Special Cables to THE NEW YORK TIMES.

LONDON—Bright yesterday, maximum temperature 73; today's prediction, warm.

PARIS—Torrid, clear skies yesterday, maximum temperature 88; today's prediction, unchanging temperature, light southwest breeze.

BERLIN—Fair yesterday, maximum temperature 86; today's prediction, fair.

ROME—Fair yesterday, maximum temperature 87; today's prediction, fair.

VIENNA—Fair yesterday, maximum temperature 86; today's prediction, fair.

SERVICE STATIONS PLANNED FOR PLANES

Leaders of Aircraft Industry Lay Out System Similar to That for Autos.

AIMED FOR PRIVATE FLIERS

Nation-Wide Scheme Is Projected at Aeronautical Chamber's Session at Cleveland.

CLEVELAND, Aug. 28 (AP).—The individual airplane owner in the United States soon may expect to find the same sort of service for his plane that he would expect for his automobile. With this end in view a comprehensive study of service offered the car owner by the automotive industry is to be made by aircraft and engine manufacturers through a committee named at an Aeronautical Chamber of Commerce meeting here today. Upon the results of the survey it is expected to lay the foundation for the servicing of aircraft by which the owner and flier may obtain parts and repairs in any part of the United States with a minimum of delay.

A nation-wide system of service stations and parts distribution is necessary, it was agreed, to the development and future prosperity of the industry. If many sales are to be made in the future to the individual owner, it was pointed out, he must be able to obtain efficient and speedy repair and replacement of parts on his plane in case of a breakdown.

Major responsibility for the servicing of airplane engines was accepted by the engine manufacturers, it being agreed that such service was as much of a specialty as the manufacturing itself. A system of distributorships for parts and replacements, operating under a scale of discounts such as that prevailing in the automobile industry, is to be sought to carry out the engine service. An exhaustive investigation of conditions and experiences in the automobile industry as regards uniform discounts is to be made before any plans are put into operation.

A report recommending standardization of airplane fuels and lubricants so the fliers may obtain the proper grade of gasoline or oil by name rather than by technical specifications was adopted by the fuel and lubricants section of the aeronautical chamber.

POLICE HEAD CALLED CRUEL

Matawan (N. J.) Chief Is Accused of Assaults by Patrolman.

Special to The New York Times.

MATAWAN, N. J., Aug. 28.—Nine charges alleging Chief of Police Edwin C. Sloat of this place attacked various persons with his fists over a period of more than a year and that he has "a passion for assaulting, wounding and maiming human beings which he is unable to control" were filed against him today by Patrolman Leroy Sproul. Sproul is under suspension and faces a charge of misconduct preferred by Sloat.

Sproul's hearing is set for Sept. 17, Sloat's the next day.

Sloat was arrested today on another charge of assault preferred by Anthony Denardo and bail was fixed at $1,500 for his appearance before the grand jury. Denardo asserts that Sloat dragged him from a hospital bed, beat him up, obtained a conviction of disorderly conduct for thirty days by false information, and prevented him from receiving medical treatment for four days, in which time his wounds became infected, necessitating his spending six weeks in a hospital.

THE WEATHER.

WASHINGTON, D. C., Aug. 28.—The northwestern disturbance is moving slowly northeastward, being central north of the Gulf of St. Lawrence, with a trough extending south and southwestward to Florida. In the trough are two centres of slight intensity, one central about two hundred and fifty miles southeast of Nantucket and the other about two hundred miles off the South Carolina coast, both moving northeastward.

A slight low pressure area is moving slowly southeastward over Minnesota and pressure is low and falling over Alberta. High pressure prevails over Manitoba and the Western Plains States, and over the upper lake region.

The outlook is for scattered showers Thursday or Thursday night in the Ohio Valley and lower lake region and for local showers and thunderstorms Thursday and Friday in the South Atlantic States. Elsewhere the weather will be mostly fair Thursday and Friday in the Washington forecast district. Temperatures will rise in the Ohio Valley on Thursday.

COUNTRY-WIDE WEATHER CONDITIONS.

In the following record of observations at United States Weather Bureau stations yesterday the temperatures given are the highest during the twelve hours from 8 A. M. to 8 P. M. and the lowest during the preceding twelve hours, from 8 P. M. to 8 A. M.; the barometer reading and condition of weather are those recorded at 8 P. M. and the rainfall is for the twenty-four hours ended at 8 P. M.

Station.	Temperature High.	Low.	Barometer.	Rainfall.	Weather.
Abilene	96	72	29.88	..	Pt. Cl'dy
Albany	74	52	29.78	..	Pt. Cl'dy
Atlanta	92	68	29.86	..	Clear
Atlantic City	72	62	29.96	..	Clear
Baltimore	78	62	29.96	..	Clear
Bismarck	80	56	30.14	..	Clear
Boston	74	54	29.96	..	Pt. Cl'dy
Buffalo	64	56	30.04	..	Cloudy
Charleston	84	70	29.90	..	Clear
Chicago	68	62	30.10	..	Cloudy
Cincinnati	74	54	30.06	..	Pt. Cl'dy
Cleveland	64	60	30.06	..	Cloudy
Denver	80	62	30.12	..	Clear
Detroit	66	56	30.10	..	Pt. Cl'dy
Galveston	94	80	29.90	..	Clear
Helena	94	60	29.88	..	Pt. Cl'dy
Indianapolis	70	56	30.04	..	Pt. Cl'dy
Jacksonville	84	72	29.88	..	Clear
Kansas City	90	64	30.04	..	Clear
Los Angeles	92	70	29.84	..	Clear
Miami	84	72	29.90	.20	Pt. Cl'dy
Milwaukee	70	58	30.10	..	Clear
Minn.-St. Paul	84	62	29.88	..	Clear
Montreal	66	52	29.96	..	Cloudy
New Orleans	92	76	29.90	..	Clear
New York	77	59	29.95	..	Pt. Cl'dy
Norfolk	80	64	29.96	..	Cloudy
Okla. City	92	70	29.94	..	Cloudy
Omaha	88	64	30.04	..	Clear
Philadelphia	78	62	29.96	..	Clear
Phoenix	104	76	29.72	.06	Clear
Pittsburgh	64	54	30.06	..	Cloudy
Portland, Me.	72	54	29.96	..	Clear
Portland, Ore.	80	60	29.94	..	Clear
Raleigh	80	64	29.90	..	Clear
Salt Lake C'y	90	64	29.26	..	Cloudy
San Antonio	98	78	29.82	..	Clear
San Diego	80	68	29.82	..	Clear
San Francisco	68	56	29.90	..	Pt. Cl'dy
Savannah	86	68	29.90	..	Clear
Seattle	80	60	29.94	..	Clear
St. Louis	78	56	30.04	..	Clear
Tampa	88	72	29.86	.01	Cloudy
Washington	78	60	29.96	.06	Clear
Winnipeg	76	62	30.12	..	Pt. Cl'dy

NORTHERN NEW ENGLAND, DISTRICT OF COLUMBIA AND MARYLAND—Partly cloudy Thursday and Friday; not much change in temperature.

EASTERN NEW YORK, EASTERN PENNSYLVANIA, NEW JERSEY, DELAWARE AND SOUTHERN NEW ENGLAND—Partly cloudy Thursday and Friday; not much change in temperature.

WESTERN PENNSYLVANIA AND WESTERN NEW YORK—Cloudy Thursday, possibly followed by showers at night; Friday mostly fair; not much change in temperature.

NEW YORK CITY WEATHER RECORDS.

Official Temperatures.

3 AM	64	12 M.	65	6 PM	76
6 AM	61	1 PM	68	7 PM	74
8 AM	59	2 PM	70	8 PM	72
9 AM	60	3 PM	74	9 PM	72
10 AM	64	4 PM	75	10 PM	66
11 AM	65	5 PM	77		

Average temperature yesterday, 68.
Average same date last year, 77.
Average same date for 46 years, 71.
High yesterday, 77 at 5 P. M.; low, 59 at 8 A. M.

Barometer—8 A. M., 29.95; 8 P. M., 29.95.
Humidity—8 A. M., 68; 8 P. M., 43.
Wind—8 A. M., north, velocity 14 miles; 8 P. M., west, velocity 9 miles.
Weather—8 A. M., clear; 8 P. M., clear.

Wills for Probate.

Manhattan.

ALBRIGHT, THEODORE H. (Aug. 19). Estate, $60,000. To Mildred T. Albright, daughter, 125 West Ninety-second Street, life estate in residue; Laurent Camborde, friend, same address, $2,000; Edward Wieland, son of a sister-in-law, Jackson Heights, L. I., $1,000.

BARTFIELD, LOUIS (Aug. 6). Estate, less than $10,000. To Mollie Bartfield, widow, 235 East Sixteenth Street; nine children, $5 each.

BLAKEMAN, MARY L. (July 27). Estate, more than $10,000. To Sarah B. Esselstyn, niece, 65 West Eighty-fifth Street, $4,000 and residue; four nieces, $4,000 each.

BLOCH, ROSE (July 18). Estate, more than $10,000. To Jerome Bloch, 243 West Seventieth Street; Birdie B. Solinger, 650 West End Avenue, and Cecile B. Lichtig, 215 West Ninetieth Street, children, about $6,500 each; David Bloch, son, Hotel Alden, about $10,000.

BUTLER, CLEORA G. (Aug. 21). Estate, more than $100,000. To Catharine N. Bordages, Roswell, N. M., and Jewell D. Timberlake, 1,160 Fifth Avenue, daughters, equally.

GROSSMAN, EDWARD (Aug. 18). Estate, more than $10,000. To Sadye Grossman, widow, 20 Magaw Place.

KERNOCHAN, J. FREDERIC (Aug. 17). Estate, more than $10,000. To Frederic Kernochan, 35 West Ninth Street, and Whitney Kernochan, East Williston, L. I., sons, life estates in one-fourth residue each; Ewretta Kernochan, daughter, 907 Fifth Avenue, $7,860 annuity and life estate in one-fourth residue, and Mary S. Smith, 56 East Fifty-fourth Street, daughter, $5,000 annuity and life estate in one-fourth residue; Minnie Raucliffe, secretary, Mount Vernon, N. Y., $3,500; Grace Church, 802 Broadway, pew.

WALSH, MARGARET (July 22). Estate, $5,000. To Mary Connolly, niece, 225 West Sixty-eighth Street, residue; four other nieces and nephews get small amounts.

Kings.

MURPHY, MICHAEL (Aug. 6). Estate, $5,000 real, more than $10,000 personal. To Philip Murphy, brother, Cloughjordan, Tipperary, Ireland, $2,500; Mary Gunn, cousin, 65 West 125th Street, Manhattan, $1,000; Catherine Donnelly, cousin, 349 West Seventeenth Street, Manhattan, $500; Thomas Fassman, employe, 10 West Thirty-third Street, Manhattan, $2,500; Catherine Noble, employe, 22 West Fourteenth Street, Manhattan, $1,000; Albert Renard, employe, 515 West 124th Street, Manhattan, $1,000; Mary Haggard Smith, employe, 10 West Thirty-third Street, Manhattan, $500; St. Mary's Hospital, St. Mark's and Buffalo Avenues, Brooklyn, $1,000; St. Ephrem's Roman Catholic Church, Fort Hamilton Parkway and Seventy-fifth Street, Brooklyn, $5,000, to be used to erect new church; Alfred H. Munkenbeck, son-in-law, 77 Eighty-second Street, Brooklyn, 300 shares in the Ocean Bathing Suit Company and the garage and lot at 640 Eighty-fifth Street, Brooklyn; J. Edward Murphy, son, 18 Myrtle Avenue, White Plains, N. Y., 1,500 shares in the Ocean Bathing Suit Company and one-half all real property located in the State of California; Alfred Murphy, son, Englewood, N. J., 1,500 shares in the Ocean Bathing Suit Company and one-half all real property located in the State of California; Emma R. Munkenbeck, daughter, 77 Eighty-second Street, Brooklyn, all personal effects and one-half of residue; Sarah R. Hickey, daughter, 877 Edgemont Park, Grosse Point, Michigan, one-half residue.

TYKULSKER, ABE (July 26). Estate, $1,000 real; more than $10,000 personal. To Benjamin Tykulsker, brother, Mlawa, Poland, $1,000; Esther Rozow, sister, Warsaw, Poland, $1,000; Abraham Isaac Tykulsker, father, and Chaia Tykulsker, mother, Mlawa, Poland, income from $10,000, to be held in trust for them by Bessie Tykulsker, wife, 675 Linden Boulevard, Brooklyn, and Morris Gogolick, an attorney; Leon Tykulsker, son, 675 Linden Boulevard, Brooklyn, and Philip Morris Tykulsker, son, 675 Linden Boulevard, Brooklyn, equal shares alike of $10,000 at the death of grandparents; Bessie Tykulsker, wife, residue.

Queens.

TYLER, SARAH M. (Jan. 21). Estate, $3,000 real and $100 personal. To daughters, Louise Tyler and Maggie Robinson, both of 36 Colonial Avenue, Forest Hills; Lara Dorlen of 80 Robinson Avenue, Flushing. To sons, J. Irving Tyler of 328 Amity Street, Flushing; William Tyler of 4,228 149th Place, Flushing; Henry Tyler of 322 Bowne Avenue, Flushing, and Frank D. Tyler of 405 West Twenty-second Street, Manhattan, Irving and William Tyler, executors.

New Jersey.

HUDSON COUNTY.

BROWN, DORA A., Jersey City (Jan. 12). To husband, W. H. F. Brown, 140 North Eighteenth Street, Philadelphia, home in Atlanta, Ga.; son, John B. Harris, 15 Orient Avenue, Jersey City, executor, dwelling, 17 Orient Avenue, Jersey City.

Letters of Administration.

Granted by Surrogate James F. Norton on these estates:

DICKINSON, STANLEY, of Kearny (July 26). To widow, Anna J. Dickinson, 343 Belgrove Drive, Kearny, with bond of $2,600.

GATES (or GOETZ), FRANK, of Hoboken (Aug. 4). To Charles Foley, 228 Ogden Avenue, Jersey City, with bond of $3,000.

HOFFMAN, LOUISE, of Jersey City (Aug. 21). To niece, Anna E. Carleton, 491 Fourth Street, Brooklyn, with bond of $3,400.

REBHOLZ, FRANK, of Union City (June 13). To Clarence J. Rieman, 394 New York Avenue, Union City, with bond of $2,000.

TORPEY, PAULINE, of Hoboken (April 13). To husband, Edward Torpey, 422 Grand Street, Hoboken, with bond of $3,500.

Estates Appraised.

Manhattan.

BISSET, THOMAS B. (Sept. 18, 1925). Gross assets, $826,419; net, $749,470. To Frances T. Bisset, widow, life estate in $150,000 and in $449,470; John N. Bisset, brother, life estate in $30,000; three sisters, life estates in $25,000; three nieces, life estates in $15,000. Outstanding holding, $661,623 in stocks and bonds.

BLANKE, CHARLES W. (Feb. 6, 1929). Gross assets, $9,147; net, $7,903. To brother, sister and niece equally. Assets all in cash.

CLARK, WILLIAM J. (April 18, 1929). Gross assets, $4,112; net, $2,785. To Edward J. Feeney, not related. Outstanding holding, $1,000 in cash.

DAVIS, BASIL H. (Jan. 19, 1929). Gross assets, $171,608; net, $162,314. To Ada T. Davis, mother. Outstanding holding, $104,397 in interest in other estates.

LEWIS, GEORGE W. (Oct. 8, 1928). Gross assets, $8,065; net, $6,586. To Elsie W. Lewis, niece. Assets, real, $20; personal, $6,566. Outstanding holding, $3,631 in insurance.

MAN, FREDERICK H. (Feb. 16, 1928). Gross assets, $583,001; net, $553,728. To Margaret M. Tausky, daughter, $4,074 and life estate in $545,153; Louise B. Tausky, niece, $5,000; four others, small amounts. Outstanding holding, $317,468 in stocks and bonds.

MEISEL, CHARLES H. (Nov. 15, 1928). Gross assets, $16,104; net, $13,537. To Carl L. Meisel, son. Assets, real, $7,868; personal, $8,316.

MERRICK, RICHARD T. (March 28, 1929). Gross assets, $4,869; net, $1,428. To Henrietta S. Merrick, widow. Outstanding holding, $1,500 in stocks and bonds.

MULLEN, EDWARD F. (Sept. 3, 1928). Gross assets, $249,360; net, $188,100. To Denis O'Leary, not related, $2,360; Margaret Mullen, sister, life estate in $5,000; Helen P. Mullen, daughter, $180,740. Outstanding holding, $167,551 in stocks and bonds.

PFEIFFER, THERESA (March 24, 1929). Gross assets, $3,100; net, $1,958. To Immanuel Evangelical Lutheran Church, $1,082; Bethlehem Orphan Asylum, Wilbur J. Herrich Memorial Farm at Towners, N. Y., and six others $100 each. Outstanding holding, $2,300 in mortgages, notes and accounts.

STRAUSS, EMILY (Jan. 8, 1929). Gross assets, $301,964; net, $266,396. To three daughters, $87,132 each; four grandsons, $1,000 each; two nieces, $500 each. Outstanding holding, $283,662 in stocks and bonds.

WERNER, LEWIS (July 18, 1928). Gross assets, $40,819; net, $39,285. To Clara E. Werner, widow. Outstanding holding, $36,377 in mortgages, notes and accounts.

Kings.

BERGES, BERNARD C. (May 20, 1928). Gross assets, $6,538; net, $4,615. To Eugenie Berges, widow, $1,227; John Berges, brother, 344 West Fifteenth Street, Manhattan, $886; Antoine Berges, brother, Espoey-Pres Pau, France, $886; Antoinette Arriendaga, sister, Rue Massey, Tarbes, France, $886. Assets, real, $4,044; cash, $400; French money, $1,444.

STERN, ROSE (April 29, 1922). Gross assets, $15,756; net, $14,862. To Carl Stern, husband, 1,256 Eighty-second Street, Brooklyn, $14,862. Assets, real, $10,000; personal, $3,256; stocks, $2,500.

Police Department.

These orders issued yesterday:

Transfers and Assignments.

PATROLMEN—George A. Storch, from 27th Precinct to 47th Precinct; William G. Schmidt, 44th Precinct to Traffic G; Albert J. Hawksby, 47th Precinct to 27th Precinct; John Hoenig Jr., 114th Precinct to Traffic O; William Kempf, 114th Precinct to 102d Precinct, assigned to duty in the Special Day Squad in Forest Park; George A. Kissella, from 69th Precinct to 19th Division, office of Chief Surgeon, assigned to clerical duty.

Temporary Assignments.

SURGEON—Timothy D. Lehane, 7th Surgical District, in charge of 5th Surgical District in addition to his other duties, for 26 days, from Sept. 4, during the absence of surgeon on vacation.

DEPUTY INSPECTOR—Richard O'Connor, 3d District Traffic, assigned to command of 1st District Traffic in addition to his other duties, for 5 days, from Sept. 3, during the absence of inspector on vacation.

LIEUTENANT—John F. O'Keefe, 19th Division, from Motorcycle Squad 2, to office of the Deputy Chief Inspector, Manhattan, to duty in office of the United States Attorney, New York City, for 30 days.

SERGEANT—Daniel M. Tierney, from 6th Precinct to 19th Division, office of the Second Deputy Police Commissioner, Hack License Bureau, assigned to clerical duty, for 30 days; William J. Wiegard, from 110th Precinct to 19th Division, Police College, for 3 days.

PATROLMEN—Anthony Giunta, 19th Precinct, assigned to house duty, day tours, and excused from reserve duty, for 30 days; James F. Lane, from 23d Precinct to 19th Division, Raided Premises Squad, for 33 days; William C. Hettler, 24th Precinct to 19th Division, Raided Premises Squad, for 33 days; Edmund F. O'Donnell, 61st Precinct, assigned to day tours and excused from reserve duty, for 30 days; Charles Chave, 67th Precinct, assigned to day tours and excused from reserve duty, for 30 days; Harry B. Semmig, 70th Precinct, assigned to day tours and excused from reserve duty, for 30 days; Louis Ulrich, 72d Precinct, assigned to day tours and excused from reserve duty, for 30 days; James P. McCabe, 114th Precinct, assigned to day tours and excused from reserve duty, for 30 days.

For 30 days from 8 A. M., Sept. 1:

John J. Feldhaus, from 8th Precinct to 19th Division, office of the Deputy Chief Inspector, Manhattan, for duty in office of the Department of Finance, Collection of Assessments and Arrears; John H. Gilligan, from 8th Precinct to 19th Division, office of the Chief Inspector, assigned to clerical duty; Joseph A. Dougherty and James A. Lannon, 14th Precinct, assigned to duty in plain clothes in precinct; Patrick J. Dolan, John V. McAvoy, George J. Meyers and Thomas J. Ward, 18th Precinct, assigned to duty in plain clothes in precinct; Thomas V. Boylan and George M. Blythe, 19th Precinct, assigned to duty in plain clothes in precinct.

Patrick Dwyer and Guido J. Pessagno, 20th Precinct, assigned to duty in plain clothes in precinct; Arthur Traynor and Thomas J. Harris, 22d Precinct, assigned to duty in plain clothes in precinct; Charles Claire, George F. Mache and John J. Zipp, 22d Precinct, assigned to duty in plain clothes in precinct; Peter J. O'Connell, from 24th Precinct to 16th Division, office of the Deputy Chief Inspector, Bronx, assigned to clerical duty.

Daniel Sheehy and John J. O'Brien, 24th Precinct, assigned to duty in plain clothes in precinct; Martin L. Hayes and Rudolph McLoughlin, 25th Precinct, assigned to duty in plain clothes in precinct; Eugene Cooke and John Guerin, 28th Precinct, assigned to duty in plain clothes in precinct; Benjamin J. Rohrfeld and Daniel Linker, 30th Precinct, assigned to duty in plain clothes in precinct; Samuel McFadden, 32d Precinct, assigned to duty as attendant; James Hagar and Samuel Hashun, 32d Precinct, assigned to duty in plain clothes in precinct; John P. Corbley and Cornelius M. Mahon, 34th Precinct, assigned to duty in plain clothes in precinct; John O'Donnell and George R. Schaefer, 40th Precinct, assigned to duty in plain clothes in precinct.

William J. A. Ford and Theodore Moetberger, 43d Precinct, assigned to duty in plain clothes in precinct; William A. Ogden and Thomas F. McCabe, 44th Precinct, assigned to duty in plain clothes in precinct; Herbert Vail and Vincent G. Kapp, 47th Precinct, assigned to duty in plain clothes in precinct; Frank J. Heinis and William J. Callahan, 48th Precinct, assigned to duty in plain clothes in precinct; Bartholomew O'Connor and Michael Beston, 50th Precinct, assigned to duty in plain clothes in precinct; James F. Corbley and John J. Quigley, 52d Precinct, assigned to duty in plain clothes in precinct.

Joseph J. Colgan, from 79th Precinct to 13th Division, assigned to duty as messenger; Henry J. Addy, from 100th Precinct to 9th Division, assigned to duty in plain clothes; Charles E. Foys, from 114th Precinct to 19th Division, Automobile Bureau, assigned to duty as watchman; Edgar McQuade, 19th Division, from Raided Premises Squad to Office of the Deputy Chief Inspector, Bronx, for duty in office of the Department of Finance, Collection of Assessments and Arrears.

From precincts indicated to 1st Division, assigned to duty in plain clothes:

E. P. McFarland	5	W. B. Lewis	5
F. A. O'Connor	67	A. G. Grom	92
John Baker	92	J. L. Massie Jr.	32

From precincts indicated to 1st Division, assigned to clerical duty:

J. G. Hanley	17	John J. Lynch Jr.	30

From precincts indicated to 2d Division, assigned to duty in plain clothes:

J. J. Daughton	5	E. J. Flood	5
J. F. Ferrer	8	J. G. Heffernan	8
Michael Karwasky	18	J. B. Snell	60
G. B. Herrlitz	67	M. J. Dercole	92

From precincts indicated to 6th Division, assigned to duty in plain clothes:

T. A. Moroney	7	T. T. Hughes	18
T. P. Glennon Jr.	18	Patrick Farley	19
J. A. McAllister	19	R. E. Sehringer	23
Thomas F. Bannon	30	J. R. Mathis	32
James Carter	32	Charles Williams	32
Andrew Cummings	78	H. J. Coleman	86
Peter F. Breslin	32		

From precincts indicated to 11th Division, assigned to duty in plain clothes:

J. E. Nolan	53	William Downs	60
A. W. Pitts	73	Francis Ludwig	72
Edgar Moran	78	Thomas Ryan	79

From precincts indicated to 16th Division, assigned to duty in plain clothes:

D. J. Hegarty	104	G. R. McSweeney	110
E. F. Walderkehr	114		

From precincts indicated to 17th Division:

J. M. Lambrecht	T. C	J. F. Quigley	T. F
J. J. Pointer	T. L		

From precincts indicated to 17th Division, to duty in Stanchion Repair Shop:

Philip Schmidt	43	F. B. Dobos	T. D
T. A. Reidy	T. I	W. J. McMillen	T. I

From precinct indicated to 18th Division, Bureau of Lost Property:

Philip J. Seitz	13	M. W. Sheehan	20
D. P. A. Sweeney	50	Joseph McFarland	68
J. F. Farrell	71	C. H. Erving	78
T. J. Galvin	88		

From precincts indicated to 19th Division, Bureau of Information:

G. J. Blackhall	24	J. A. Blewett	30
J. J. Mooney	50	John Cross	66
James Oliver	73	W. J. Travers	76
G. M. Hill	75	A. H. Shellard	83
Bernard Braden	92	B. J. Schoenholz	102
A. B. Carey	T. H		

From precincts indicated to 19th Division, Office of the Second Deputy Police Commissioner, Hack License Bureau, assigned to clerical duty:

Martin McGrath	5	E. J. Finn	6
Frank Duighan	15	T. J. McEntee	23
R. J. Downey	23	J. A. Breslin	34
J. W. McCann	42	Robert Gibson	42
Tole Hart	50	Ralph Reid	61
P. J. Ward Jr.	71	T. A. Carney	73
W. P. O'Loane	81	J. F. McKay	94
F. J. Crowley	94	Patrick Gibbons	109
T. A. Fant	T. H	T. S. Kelly	T. K

From commands indicated to 19th Division, office of the Second Deputy Police Commissioner, Hack License Bureau, to duty in Hack Squad:

Eugene Gallagher	5	W. J. Ferguson	44
Max Wolf	5	W. F. Pray	78
Cornelius Callahan	8	G. F. McDonald	78
Max LaBell	10	G. B. Wilson	86
Ernest Napolitano	13	William O'Neill	103
J. F. Shea	19	G. A. Duerholz	B
J. A. Hughes	22	J. J. Hart	C
T. F. Hector	30	M. B. Geraghty	J
W. F. Buddy	30	J. H. Iorris	
H. J. Brown	30	(14200)	J
Gustave Thomsen	42	J. M. Tubridy, 19th	
Alfred Thompson	48	Div. Raid. Prem.	
W. H. Miller	61	Sqd.	

From precincts indicated to 19th Division, Quartermaster's Division, to duty at department storehouse:

T. J. O'Brien	18	T. J. Cashman	64
J. W. Feess	22	Patrick Foley	90
Thomas Donahue	52		

From precincts indicated to 19th Division, office of the property clerk, Manhattan:

W. J. Dean	2	J. E. Fogarty	78
O. F. Bruns	8	T. M. McNamara	81
W. C. McKenna	40	T. J. Brown	H

From precincts indicated to 19th Division:

M. C. Flannery	13	H. E. Cook	67
T. E. J. McHugh	20	C. E. Wilson	81
J. F. Nullett	24	William Warmuth	103

From precincts indicated to 19th Division, Automobile Bureau, assigned to telephone switchboard duty:

W. G. Stretton ... 48 M. E. Travers ... 73

From precincts indicated to 19th Division, Automobile Bureau, assigned to duty as chauffeurs:

Bernard Schultz	2	G. J. Duffy	J
George Gordon	60	Henry Bestmann	F
S. J. McDougall	73		

From precincts indicated to 19th Division, office of the Chief Inspector, to duty in Equipment Bureau:

J. F. A. McLaughlin ... 30 | William Nevins ... 19

Nineteenth Division, from Raided Premises Squad to office of the Deputy Chief Inspector, Queens, to duty in office of the Department of Finance, Collection of Assessments and Arrears:

William Knapp | Edward Smith

From precincts indicated to 19th Division, office of the Deputy Chief Inspector, Manhattan, for duty at Department of Finance:

J. J. Barnes	22	Lattimer Smith	5
L. G. Schultz	41		

From precincts indicated to 19th Division, office of Deputy Chief Inspector, Manhattan, to duty in office of United States Attorney, New York City: Thomas Turley, 4; Alfred L. Hughes, 60.

PROBATIONARY PATROLMEN—Maurice J. Regan, from 42d Precinct to 6th Division, assigned to clerical duty; Herman A. Lowenstein, from 102d Precinct to 19th Division, office of the Chief Inspector, assigned to clerical duty.

POLICEWOMAN—Catherine J. McCarthy, from 19th Division, Women's Bureau, to 2d Division.

Leaves With Pay.

INSPECTORS—Bryan R. Sackett, 1st District Traffic, for 5 days, from Sept. 3, to be deducted from annual vacation; Archibald H. McNeil, 6th Division, for 1 day, to be deducted from annual vacation.

SURGEON—William J. Walker, 6th Surgical District, for 26 days, from Sept. 4. Annual vacation.

Leaves Without Pay.

PATROLMEN—Edward Stack, 7th Precinct, for 1 day; Bernard B. Lynch, 14th Precinct, 2 days; John P. Carroll, 17th Precinct, 3 days; Frank J. Drake, 29th Precinct, 2 days; David E. Egan, 40th Precinct, 3 days; John A. Seebach, 40th Precinct, 1 day; Joseph Cech, 52d Precinct, 1 day; Herbert Volbert, Traffic I, 1 day; John F. McShea, 19th Division, Bureau of Telegraph, Brooklyn, 1 day; Julius Buechler, 19th Division, office of the Second Deputy Police Commissioner, Hack License Bureau, 2 days; Thomas F. O'Connell, 19th Division, office of the Property Clerk, Manhattan, 1 day.

Pay While on Sick Report.

LIEUTENANT—Walter T. Hourigan, 19th Division, 3d Detective District, from July 18, to Nov. 5.

Permission to Leave the City.

While on sick leave:

PATROLMEN—Brittan White, 2d Precinct, for 30 days, from Aug. 28; Thomas T. Johnston, 19th Division, office of the chief clerk, for 30 days, from Aug. 28.

PATROLWOMEN—Mary Cooney, 19th Precinct, for 20 days, from Aug. 27; Kathryn Schneider, 19th Division, main office, for 30 days, from Aug. 29.

Deaths Reported.

PATROLMAN—Winfield S. Swain, 14th Precinct, died at Liberty, N. Y., on Aug. 28. Funeral at 10 A. M., Aug. 30, from George C. Herbst's Funeral Parlors, 3,741 Fifth Avenue, Brooklyn. Interment Fresh Pond Cemetery.

RETIRED SERGEANT—Fred F. Baury, formerly attached to the old 9-A Precinct, died at his residence, 1,510 St. Peters Avenue, Bronx, Aug. 26. Funeral at 2 P. M., Aug. 28, 1929, from his late residence. Interment Woodlawn Cemetery.

Appointed as Special Patrolmen.

Salvatore Cammano, with Banca Commerciale Trust Company.
Charles Fox, with National City Bank.
Peter Vodert, with M. Donnenfeld & Sons Inc.
Jeremiah Fitzgerald, with Hebrew Orphan Asylum.
John H. Speckman, with National City Bank.
Frank B. Bernsdorf, with National City Bank.
Peter F. Birmingham, with National City Bank.
Timothy A. Murphy, with Fifth National Realty Company.
Otto Rieser, with Presbyterian Hospital.
John Barry, with Presbyterian Hospital.

Resignation of Special Patrolmen.

Charles Nelson, with Hospital of the Holy Family.
James O'Rourke, with Fordham National Bank.
Richard Edwards, with National City Bank.
John McNamara, with National City Bank.
Edgar Smith, with National City Bank.

Fire Department.

These orders issued yesterday:

Fines Imposed.

Fireman 1st grade James J. Muldoon, Hook and Ladder 132, fined $5 for loss of coat badge.

Fireman 1st grade James F. Clark, Hook and Ladder 18, fined $5 for loss of coat badge.

Leaves.

Captain Max Vallen, Engine 222, for 15 hours.

Engineer of Steamer Thomas A. Campbell (1), Engine 275, for 9 hours.

Firemen Karl A. Spahlinger, Engine 54, for 9 hours; James F. Fox, Engine 278, for 9 hours; Bernard M. McCabe, Engine 53, for 24 hours; John J. Lyden, Engine 281, for 6 hours.

Movements of Naval Vessels.

Special to The New York Times.

WASHINGTON, Aug. 28.—Movements of vessels follow, all dates Aug. 27, unless specified:

Menemsha Bight to Newport, Aug. 28—Breck, Case, Coghlan, Lardner, Toucey, Abel P. Upshur.

At Newport, Aug. 28—Billingsley, Brooks, Dale, Fox, Gilmer, Hatfield, Humphreys, Lawrence, Putnam, Reid, Worden; McFarland, Aug. 27.

At Menemsha Bight—Childs, Hopkins, Kittery, Jas. K. Paulding.

At Santa Rosa Anchorage—Colorado, Idaho, Maryland, Mississippi, New Mexico.

Cincinnati, at Hampton Roads.

Cuyama, at San Diego.

Dallas, Philadelphia Yard to sea.

Detroit, Nantucket Shoals Lightship to Hampton Roads.

King, at Menemsha Bight.

Los Angeles, Lakehurst to Cleveland.

Luzon, at Hankow, Aug. 26.

O-9, Portsmouth Yard to New London.

Patoka, Rockland to Newport, Aug. 28.

Pope, at Chefoo.

R-5, Pearl Harbor to sea.

Richmond, at Hampton Roads.

S-28, New London to sea, Aug. 28.

Salinas, Rockland to Norfolk Yard.

Teal, at Delaware Breakwater.

Texas, New York to Newport.

Trenton, Lewes, Del., to Newport.

Vega, at Boston Yard.

Woodcock, at Port au Prince, Aug. 28.

Wyoming, at Hampton Roads.

Notice.

The Guam departed from Hongkong for Samshui, Aug. 26, and not as previously reported.

Naval Orders.

Special to The New York Times.

WASHINGTON, Aug. 28.—The Bureau of Navigation issued these assignments today, dated Aug. 26:

COMMANDERS.

Haighler, F. H., to the Lexington.

LIEUTENANTS.

McCune, R. A., to the Salinas, at Norfolk.

Peake, C. B., to Bureau of Supplies and Accounts.

Husks, J. C., to Submarine Division 5 F.

LIEUTENANTS (JUNIOR).

Champlin, J. S., to the Salt Lake City.

Felt, H. D., to V. S. Squadron 5B, air squads, battle fleet.

Michelet, W. G., to the Salt Lake City.

ENSIGNS.

Alderman, R. B., to the Oklahoma.

The following ensigns have been assigned to temporary duty at the Naval Air Station, Pensacola, Fla.:

A. S. Born, R. S. Calderhead, F. C. Camp, E. M. Condra, Jr., H. P. Cooper, C. E. Cortner, J. H. Cross, R. E. Dixon, D. G. Donaho, D. H. Downer, H. R. Dozier, P. L. Dudley, M. T. Evans, J. A. Edwards, T. C. Faunt, R. I. F. Favel, C. D. Griffin.

From the Asiatic Fleet.

The following dispatch orders from Commander-in-Chief Asiatic Fleet, dated Aug. 26:

Lt. Commander W. P. Bason, to the Helena; Lt. W. K. Berner, to Air Squadrons Asiatic Fleet; Lt. C. W. Smith, to Air Squadrons, Asiatic Fleet; Lt. G. Vanderus to Air Squadrons, Asiatic Fleet; Lt. D. L. Erwin, to Yangtze Patrol Force, China; Lt. (Junior) A. J. Bens to Yangtze Patrol Force, China; Lt. (Junior) J. C. Hammock, to Yangtze Patrol Force, China; Lt. (Junior) J. W. Fowler, to the Pittsburgh; Lt. (Junior) J. A. McNally, to Destroyer Squadrons, Asiatic Fleet; Lt. (Junior) W. H. Standley, Jr., to Destroyer Squadrons, Asiatic Fleet; Ensign G. L. Hanson, to Destroyer Squadrons, Asiatic Fleet; Ensign H. S. Harnly, to Destroyer Squadrons, Asiatic Fleet; Chief Machinist T. F. Fahy, to Naval Station Cavite; Boatswain W. H. Daly, to the Finch; Boatswain W. D. Strange, to the Bittern; Lt. (Junior) T. S. Cameron, to Yangtze Patrol Force, China.

Army Orders and Assignments.

Special to The New York Times.

WASHINGTON, Aug. 28.—The War Department issued these orders today:

Miscellaneous.

McClure, Col. A. N., Q. M. C., retired.

Whiteside, Col. W. W., Q. M. C., to West Point, N. Y.

Foley, Lt. Col. O., Cavalry, to Chattanooga, Tenn.

Fain, Major T. C., Inf., Philippine Scouts, to home and await retirement.

Wood, Major O. S., Inf., to Washington, D. C.

Cooke, Capt. G. W., to Hawaii, about Dec. 11.

Riley, Capt. T. M., F. A., detailed in the Air Corps, to Brooks Field, Texas.

Greenwall, Capt. S. A., Cavalry, transferred to the Adjutant General's Department.

Larr, 1st Lt. D., F. A., to Madison Barracks, N. Y., effective Nov. 12.

Alexander, 1st Lt. M., Inf., to Porto Rico about Nov. 22.

Twining, 1st Lt. N. F., Air Corps, to Hawaii, about Feb. 7.

Bixel, 2d Lt. C. P., Cavalry, is relieved from Air Corps detail to Fort Bliss, Texas.

Leaves.

MacMillan, Major W. T., Adjutant General's Department, 15 days.

Ingold, Major J. O., Medical Corps, 1 month 15 days.

Eaker, Capt. I. C., Air Corps, 10 days.

Snell, Capt. V. C., C. A. C., extended 3 months and 4 days.

Frech, Capt. F. F., Engrs., 9 days.

Thompson, 1st Lt. B. S., Air Corps, 10 days.

Crosby, Chaplain S. E., 4 months.

Waddell, 1st Lt. H. S., Cavalry, 4 days.

Dillon, Warrant Officer C., Band Leader, 4 months.

Marine Corps Orders.

Special to The New York Times.

WASHINGTON, Aug. 28.—The following Marine Corps changes were announced today:

Lt. Col. R. B. Farquharson to Tegucigalpa, Honduras.

1st Lt. A. H. Fricke to Lakehurst, N. J.

Reserve Corps Orders.

These orders issued in the Second Corps Area:

1st Lt. Louis Stein, Dent.-Res., 1,624 Park Place, Brooklyn, assigned Field Artillery Group, is ordered to active duty Sept. 1, at Fort Wadsworth, S. I. He will rank from Aug. 17. He will be relieved from active duty Sept. 11.

The following Signal Reserve Corps officers are assigned to organizations as indicated:

First Photographic Company—2d Lt. Frank H. Cusack, 73 Locust Hill Av., Yonkers, N. Y.; 2d Lt. Warren L. Wetmore, Painted Post, N. Y.

302d Signal Battalion—2d Lt. Harold E. Curtis, 103 Broadway.

2d Lt. William C. Thomas, Air-Res., 134 South Bartram Av., Atlantic City, N. J., is detailed as a member of Board of Officers appointed by paragraph 2, Special Orders 153, July 3, 1929; Vice 1st Lt. Harold H. Hunter, Air-Res., 8 Frazier St., Hempstead, L. I., relieved.

Private Allison De Witt MacRae, C.A.-E.R.C., 431 East 20th St., is assigned to the Second Coast Artillery District.

1st Lt. Arthur T. Baker, Inf.-Res., 368 Grant St., Buffalo, N. Y., assigned 18th Infantry, Regular Army, is ordered to active duty Sept. 8, at Fort Niagara, N. Y. He will rank from Nov. 13, 1927. He will be relieved from active duty Sept. 21.

Captain Robert W. Atkinson, F.A.-Res., 535 West 112th St., assigned Field Artillery Group, ordered to active duty Sept. 8, at Fort Sill, Okla., and upon arrival will report not later than Sept. 11 to the Commandant Field Artillery School for the purpose of pursuing the Special Course for National Guard and Reserve Officers. He will rank from July 20. He will be relieved from active duty Dec. 12.

National Guard Orders.

Special to The New York Times.

ALBANY, Aug. 28.—This National Guard commission was published today:

Hotdom, 2d Lt. L. C., Jr., for assignment to 102d Observation Squadron, 27th Division Aviation.

BARLOW IS FREED ON BAIL IN CUBA

Havana Government Speeds Release of American, Involved in Land Suits.

HE WILL PRESS CLAIM HERE

States Plan to Take Demands for $5,000,000 to Washington as Stimson Acts for Him.

HAVANA, Aug. 28 (AP).—Joseph E. Barlow, 67-year-old American resident of Havana and claimant of $9,000,000 damages from the Cuban Government for alleged seizure of properties, was freed tonight in bail of $500 after spending last night and most of today at Principe Fortress Prison on charges of grand larceny. El Sol Naciente, S. A., a Cuban bonding company, was said to have acted under instructions of Jesus Maria Barrque, Cuban Secretary of Justice, in arranging the bail.

It was learned by The Associated Press that Mr. Barlow tomorrow will be freed of the charges brought by Señor Vincenta Garcia, who accused Barlow of failing to deliver title to land purchased by her. Sales records shown today by Mr. Barlow to the judicial police indicated that the woman had been a year in arrears of payment and that her lands reverted to the Barlow company.

Release of Mr. Barlow from jail was effected tonight without any appearance in court, the matter being adjusted by a judicial police inspector.

"My arrest was an outrage," Mr. Barlow said later. "I was placed with a dozen or more negro lunatics and given inhuman punishment for my unwillingness to talk or make statements to prison officials. The experience was one that I would never undergo again for all the money I'm asking from the Cuban Government. I was arrested on false charges and imprisoned illegally, and all of these matters have been made known by my wife to the United States State Department in cables sent last night and throughout the day."

To Press Case in Washington.

It was understood that Mr. Barlow will return to Washington this week to report his arrest and imprisonment to the State Department and to resume activities toward securing action on his claims.

The judicial police informed The Associated Press that Mr. Barlow had nothing to fear from further prosecution, but that Cuba "would feel happier if he would return to the United States and stay there, thus avoiding trouble and unpleasantness."

The Barlow claims against the government are based on old Spanish grants which he purchased to a property known as the Manglar de Urrutia, comprising thirty-two blocks in the centre of Havana and valued at $5,000,000, with other claims for water mains in the suburban town of Marianao and a large land tract known as Buenavist.

He has asked the United States to demand execution by the Cuban Government of a court order which gave him title to Manglar and also to adjust his other claims. The Cuban Government parries his charge of non-execution of court orders with the statement that he has not yet exhausted all his legal rights in Cuban courts and has so far failed to establish exact boundaries of his lands.

Mr. Barlow replies that his properties are now held by a member of the Cuban Congress, who under Cuban law cannot be sued, and that he (Barlow) has already established his legal rights in Cuban courts, records of which are at the State Department at Washington.

Stimson Acting on Case.

Special to The New York Times.

WASHINGTON, Aug. 28.—Prior to receipt of news here that Joseph E. Barlow had been released from prison at Havana, Secretary of State Stimson made known today that he was acting, not only in the matter of Mr. Barlow's arrest and imprisonment, but in the case of the American's claims against the Cuban Government.

Mr. Stimson had received a cablegram from Mrs. Barlow in which she said her husband had been compelled to don prison garb and was incarcerated in the same quarters with lunatics and lepers. In another message to the Secretary signed by Mr. Barlow, the American had declared he was not permitted to get bail.

In an announcement that Charles B. Curtis, the American Chargé d'Affaires at Havana, had been instructed to take steps in Mr. Barlow's behalf, the State Department said:

"Mr. Curtis was instructed to take up the matter immediately with the Foreign Office and request to be advised of the nature of the charges and endeavor to secure his release on bail, if Mr. Barlow is able to provide one.

"In view of Barlow's physical condition, Mr. Curtis was instructed to request permission to have a member of the embassy staff visit him and ascertain whether, under the circumstances, his surroundings were bearable."

Mr. Stimson denied suggestions that the Barlow case has not been receiving attention from the department. He asserted that he had not only conferred at length with Ambassador Judah about the matter, but also had had conferences with former Ambassador Crowder, who was in Cuba during the earlier attempts of Mr. Barlow to obtain action in his case.

A special envoy has been sent to Cuba, Mr. Stimson said, to get first-hand information on the Barlow case. The reports of this envoy were not yet completed. Mr. Stimson insisted that the Barlow case had had more attention from the department than any other case of an American investor in foreign countries now before the department.

Borah Also Presses Case.

Senator Borah, chairman of the Foreign Relations Committee, who also busied himself here to effect Mr. Barlow's release from prison, said that he was convinced Mr. Barlow's claims were valid. It was also stated that the subcommittee of the Foreign Relations Committee, which investigated the Barlow affair last year, told the full committee that the claims were just.

"There isn't any doubt that Mr. Barlow has a just claim, and there isn't any doubt he had been deprived of his rights," Mr. Borah said.

He then made public the confidential hearings conducted by Senator Shipstead as chairman and Senators Edge, Reed and George. During these hearings Mr. Barlow, Ambassador Judah and a number of other witnesses appeared.

To the subcommittee Mr. Barlow asserted that there was "no law" in Cuba except President Machado, and he described what he said were the injustices done him in the island.

Mr. Barlow estimated his properties as involving respectively $5,000,000, $500,000, $310,000, and $121,000, and also spoke of the "theft" of a breast pin from his daughter. Stressing the "fear" of President Machado that existed among certain persons, he went on to say that he had been haled into court 156 times in two years.

At the Cuban Embassy, it was said with reference to Mr. Barlow's arrest that a warrant had been issued some time ago in connection with a private civil suit, in which Mr. Barlow was charged with having sold property that did not belong to him.

Child Laughter Laid to Social Consciousness; Their Humor Found Different From Adults'

The laughter of children at objects or conditions in which grown-ups see no humor was found to be only a manifestation of growing social awareness by three research workers at Teachers College, Columbia University, who reported yesterday on their findings from extensive researches.

The committee, consisting of Alice Gregg, Marion Miller and Ethel Linton, conducted studies of groups of nursery and kindergarten pupils in an effort to discover the psychology behind their apparently aimless mirth.

It also was noted that when the subjects were "exposed" to what ordinarily are considered laugh-provoking situations they often showed no response. However, simple matters such as the arrival of an elevator or the discovery of a pair of shears in a drawer found them quite responsive.

Spontaneous laughter arose most frequently, it was found, when the children thought themselves alone, and was inspired most frequently by such occupations as watching the rain, jumping down steps and sliding down banisters. The observers recorded as characteristic a gale of merriment from two children dragging a wagon in the garden.

Responsiveness to other children or to adults was found to be one of the chief reasons for laughing, as when the child laughs on entering a room after an absence, or when he laughs after accomplishing some feat with other people near by. In such instances the child looked around to see if he was attracting any attention. Even if nobody noticed him he was conscious of their presence, the observers reported.

Intelligence records of the children observed were compared with their laughter scores in an effort to discover some correlation. The observers found no relation between the two, although they believe there may be a high degree of correlation between the child's responsiveness to humor and his intelligence. Temperament plays a large part in infantile laughter, it was found. The vast majority of laughs were discovered to be related to physical activity.

Among themselves, the children laughed heartily at humorous remarks of their companions. They were particularly amused when Dan, in putting on his overalls, called, "Hey, Jerry, I put it on wrong side out." Jingles of their own creation also inspired laughter. Among the more popular were "Snow, snow, beautiful snow, step on a hunk and zip you go," and "Isn't it funny to look down on a bunny."

GANGSTER, NEAR DEATH, HELD IN HOMICIDE CASE

Police Refuse Information on Arrest of One of Pair Believed Fatally Wounded by Gunmen.

Anthony Bassi, 24 years old, of 4,704 Fort Hamilton Parkway, Brooklyn, and Ernest Rossi, 26, of 1,118 Thirty-ninth Street, Brooklyn, alleged gangsters, were reported to be at the point of death last night by the police of the Bath Beach station, Brooklyn. The men were suffering from bullet wounds received Tuesday night when they and another gangster, Michael Petrone, 30 years old, of 1,606 Benson Avenue, Brooklyn, were fired on by gunmen while conversing at Sixty-fifth Street and New Utrecht Avenue, Brooklyn, the police said. Petrone's wounds proved fatal a short while after they were inflicted.

Bassi, who is in Kings County Hospital with a bullet in his skull, was placed under arrest on a charge of homicide yesterday morning, although a victim of the shooting. The police offered no explanation for the arrest. Rossi, who was hit by three bullets, is in the United Israel Zion Hospital, where the three were taken after the shooting. Bassi was later removed to the prisoners' ward at Kings County Hospital.

A fully loaded .32 calibre pistol, believed to have been thrown away by one of the injured men, was found yesterday morning by Detective Max Black of the Fort Hamilton police station near the service station, in front of which the trio were standing when they were shot.

With small chance of getting an explanation of the shooting from Bassi and Rossi, because of their condition, aside from their statements that it was a case of mistaken identity, the police rounded up gangsters of the district once frequented by the late Frankie Yale in an effort to determine if the three had been employed as strong-arm men to terrorize the garment trade.

PADLOCK LIFTED FROM MEYER'S HOTEL

Government Found Negligent in Delaying Hoboken Case 20 Months After Raid.

Meyer's Hotel, at 231 Hudson Street, Hoboken, once a rendezvous of sportsmen, and for a time not so far back frequented by leaders of the Bohemian movement which invaded the town, was unpadlocked yesterday by the decision of Federal Judge Guy L. Fake in Newark. The court ruled that the government had been negligent in its padlock proceedings of six weeks ago.

State Senator R. W. Chandless moved to reopen the case and appeared before the Federal court in Newark yesterday. He told the court the government had been negligent in bringing the proceedings. He pointed to the fact that Meyer's Hotel had been raided June 19, 1928, and that the bill was not filed against the place as a nuisance until Feb. 27, 1929.

The court agreed that the government was negligent, over the protest of Assistant Federal Attorney John Grimshaw Jr., and dismissed the matter in favor of the hotel.

FORGETS PISTOL IN TAXI.

Bank Employe, Arrested, Is Said to Have Admitted Planning Hold-Up.

Nathan Berkowitz, taxi driver, of 207 East Ninety-first Street, Brooklyn, complying with the police regulations after leaving a passenger in front of 242 West 104th Street last night, examined the inside of the cab and found a fully loaded automatic pistol on the seat. He called Patrolman John Bergin, who arrested the passenger, described as Hamilton Griener, 23 years old, a bank clerk, for violation of the Sullivan law.

According to the police, Griener admitted ownership of the weapon and said that he had planned to use it in a hold-up. The prisoner wore a belt and holster when arrested, they said.

Griener is said by the police to be the son of a banker in Salem, Ohio, who came here about six months ago and took a position with a branch of the Bank of the Manhattan Company. He will be arraigned in West Side Court this morning.

SCORE RESCUED IN FIRE IN 49TH ST. APARTMENT

Firemen Carry Tenants Down Ladders—Smoke Fells Man Who Discovers Blaze.

A score of residents living in a three-story apartment house at 56 West Forty-ninth Street were rescued last night by firemen when fire started in the basement of the house and spread up the stairway making escape by that means impossible. Leonidas Tzolle, 50 years old, superintendent of the building, who discovered the blaze, was overcome by smoke in the hallway on the first floor after giving the alarm. He was badly burned about the legs and arms and was sent to Reception Hospital.

The ground floor of the house is occupied by the Cabin Restaurant. Just after midnight Tzolle smelled smoke and traced it to the basement. After turning in the alarm, he ran through the house pounding on doors and rousing the occupants. But by the time he reached the first floor again the fire was already sweeping up the stairs. Before he could get to the front door he collapsed. When fire apparatus arrived a few minutes later firemen found Tzolle unconscious in the hallway. Occupants of apartments on the upper floors of the house were carried down ladders to safety.

BOY HOOKED DIAMONDS, HIS BROTHER ADMITS

New Britain Youth Says He, Becoming Alarmed, Then Dropped Actress's Rings in a Pond.

NEW BRITAIN, Conn., Aug. 28 (AP).—Police learned today that the three diamond rings, valued at $3,500, stolen from the dressing room of Florence Vernon, a New York actress, while she was on the stage of the Strand Theatre here three weeks ago, are lying at the bottom of a pond at Stanley Quarter Park.

John Wass, aged 18, brother of one of two boys accused of stealing the jewels, is said to have told the police that he took the jewels from his brother and, becoming fearful he would be arrested, placed them in an envelope and dropped them into the pond.

The youth said the boy thieves had used a bent wire, inserted through the window of the dressing room, to obtain the purse which held the diamonds.

MAN SAVED FROM SUICIDE.

Jumps Into East River, but Policeman Swims to His Rescue.

Several youths who were playing at the fot of East 114th Street about 6 o'clock last evening noticed a man who sat on the pier at the end of the street writing a letter. He appeared greatly agitated and when he had completed the epistle shouted a frenzied good-bye to the boys and plunged into the water.

The swift current carried him about 300 feet off shore and was rapidly sweeping him downstream while one of the boys told Patrolmen Stephen Walsh and Thomas Mullins of the East 104th Street station, who were on duty near by, what had happened. They hastened to the foot of East 113th Street, where Mullins boosted Walsh over a picket fence bordering the waterfront there.

Walsh, clad in full uniform, swam out to the man and grasped him after he had gone down twice. With great difficulty he got him to the pier at the foot of 112th Street, where Mullins threw out a rope, which Walsh tied about the would-be suicide's waist. The two policemen with the help of bystanders hoisted him from the water and began first aid measures over a handy barrel.

The emergency crew of the Consolidated Gas Company and an ambulance surgeon from Bellevue Hospital were called, and after half an hour the man was pronounced out of danger. eH was too weak, however, to give his name. A pawn ticket in his pocket bore the name "Cursio." The letter he had been writing had disappeared. He was taken to Bellevue.

LEGACIES HANG ON PRAYER.

Philadelphian's Will Requires Heirs to Mark Death Dates.

Special to The New York Times.

PHILADELPHIA, Aug. 28.—Max Buten, a local business man who died at Saratoga Springs on June 6, provided in his will, probated today, that twice a year, on the anniversaries of the death of himself and his wife, the survivors among their four sons and four daughters are to meet in their parents' home. While the sons are saying prayers in memory of their parents the daughters are to prepare a banquet which all shall attend.

If for any controllable reason one of the children fails to be present, his or her share of the surplus of a specific trust created for the purpose is to go to several Hebrew orphan asylums of Philadelphia.

Mr. Buten left an estate of $150,000 and upward to his widow and children, with certain provisions for Jewish charities.

QUEEN TRIGGERFISH HERE FROM NASSAU

Species That Blows Worms Out of Sand for Food Is Received at Aquarium From Tropics.

'SLANG-DANG' ALSO ARRIVES

It Flashes Soft Lights on Its Sides—Others in Lot Resemble Cows, Parrots and Hogs.

More than 1,000 brilliantly colored fish from tropic seas arrived on the Munson liner Munargo from Nassau yesterday and were taken to the Aquarium, where they are being classified and sorted. In the service gallery yesterday afternoon experts were busy with the shipment, which represented about sixty species, none of which is very rare.

One of the most interesting was the queen triggerfish, a fickle-colored species with some of the mechanical ability of the hydraulic ram. The handsome queen has developed a superior technique in hunting, a system which has been in process of formation since worms first knew fear more than a million years ago, it was said.

When the triggerfish follows the spoor along the dim sands of tropic seas, the worm-wily animal withdraws its head within its burrowed home, thus to evade the hunter, C. M. Breder, research associate of the Aquarium, said yesterday.

Thwarts Strategy of Worm.

This little stratagem merely whets the greed of the triggerfish. Quick as a trigger, it stops, takes a deep breath and in one terrific blast excavates the sand all around the little worm's abode. This, Mr. Breder said, leaves the worm virtually at the mercy of the triggerfish, which then extracts its prey without much delicacy. The queen then changes her color, proceeding slowly along the scent to rest her lungs.

The sandfish, a slender, graceful figure, is the most evanescent of all color-changing species. This fish hides in the sand to rest and comes out with soft lights flashing down its sides like neon rays. In the West Indies this fish is called the "slang-dang."

Two days ago, Mr. Breder said, the Aquarium received a kind of turtle rarely held in captivity and rarely found except in Southern waters. The turtle, a leatherback, was caught off the New Jersey coast and presented to the Aquarium by Chesebro Bros. & Robbins, 1 Fulton Market.

Leatherbacks Bash Out Lives.

The leatherbacks ordinarily cannot live long in captivity. Being obtuse, they cannot comprehend the implications of a wall and bash out their lives swimming nose first against aquaria. The present specimen, however, seems endowed with some intelligence and has already flipped around the large tank several times of its own volition. It will probably survive, Mr. Breder said.

Among the other specimens brought from Nassau by John Shea, an associate, were the peculiar beaked parrotfish; the angel fish, a gaudy species; the triangular-shaped trunkfish and its brother, the horned cowfish, and the squirrelfish. The Spanish hogfish, not at all to be confounded with the common hogfish, was also added to the collection.

Officials of the Aquarium also announced yesterday the birth of several hundred guppies. The fecund guppie is a minute specimen, popular with amateur aquarists, and is a live-bearing type.

DESIGNS NEW HELICOPTER.

Union (N. J.) Engineer Builds Craft He Says Has 150-Mile Speed.

Special to The New York Times.

UNION, N. J., Aug. 28.—A helicopter, for which the inventor claims vertical ascent and descent and a forward speed of one to 150 miles an hour, is being developed by George Lehberger of 25 Hillside Avenue. Lehberger has built a working scale model of the helicopter.

The fuselage is of the cabin airplane type, except that the upper and lower parts running back from the cabin roof alnd the floor to the tail section are left open.

Power in Lehberger's helicopter is generated by two three-cylinder air-cooled motors of about forty-five horsepower each.

The motors are mounted on the roof of the cabin, and are geared to twin propellers which revolve in opposite directions.

The propeller shaftling may be swung in an arc from vertical to horizontal, actuated by a lever in the cabin. Two wings alter their angle of incidence at the same time as the shafting is changed.

Lehberger is an engineer, educated in Germany.

PLANS LIBRARY IN ROME.

J. J. Freschi Announces Project for American Cultural Centre There.

Former Judge John J. Freschi announced at a private dinner yesterday at the Biltmore that the Permanent Italian Book Exhibition, Inc., of which he is a vice president, will found in Italy a nucleus of American culture, to be housed in a building to be called the Casa Americana, on the campus of the University of Rome.

The corporation last Spring opened an exhibition of more than 15,000 volumes of rare and fine Italian books at the Casa Italiana at Columbia University.

Mr. Freschi returned last week from Italy where he discussed the project with Premier Mussolini who agreed to do everything in his power to further it. The ground has already been set aside at the University of Rome and architects there are drawing plans for the building, which will cost about 1,000,000 lire.

A campaign to raise funds for purchasing American books and art objects for the building will be begun this Fall, Mr. Freschi said. Construction will begin in the Spring.

French Airmen Honored in Berlin.

BERLIN, Aug. 28 (AP).—The French transatlantic aviators Assollant, Lefevre and Lotti in their famous plane, the Yellow Bird, landed here today after a flight from Riga in continuation of their European tour. They were entertained at a lunch at the Berlin Aero Club.

BRAZIL TO REAPPROACH ENGLISH RAIL COMPANY

President Orders Renewed Negotiations for New Sao Paulo Line Contract.

Special Cable to The New York Times.

SAO PAULO, Brazil, Aug. 28.—The Secretary of Communications has been instructed by President Washington Luis to resume discussions with representatives of the English-owned Sao Paulo Railway, with a view to renewing its franchise, which lapsed some time ago, according to dispatches today.

The Sao Paulo Railway is the only one at present connecting Soa Paulo and Santos, partly by means of trains hauled up and lowered by cables. The original contract provided for another railroad to be built and upon the lapse of the franchise a few years ago the State Government-owned Sorocabana Railroad began construction of a narrow-gauge line with a view to competing with the English-owned road and relieving the up-bound freight congestion at Santos.

Construction is being pushed and its completion is predicted by Sorocabana officials within two years. However, at best it is conceded that the new road will not be able to handle more than 10 per cent of the interior-bound traffic.

After the lapse of the English contract discussions were carried on and suddenly terminated in the middle of last year with no other explanation than that President Luis assumed all responsibility for breaking off the negotiations. If the contract is renewed the English owners plan to discard the present cable-way, using it only for reserve, and to construct a two-grade line between the two cities.

Resumption of negotiations is regarded favorably here, as congestion at Santos is serious and the railroad is not buying any new rolling stock pending negotiations.

GREENE COUNTY JURY INDICTS EX-SHERIFF

Former Official Arrested, Charged With Theft, in Inquiry Ordered by Governor Roosevelt.

CATSKILL, N. Y., Aug. 28 (AP).—Charles H. Arbogast, former Sheriff of Greene County, was indicted today on a charge of grand larceny by the special grand jury impaneled here on the order of Governor Roosevelt to inquire into the alleged theft of county funds.

Abrogast, whose term as Sheriff expired Dec. 31, 1927, was released in $4,000 bail. Supreme Court Justice Staley set the trial date as Sept. 30.

The investigation of the fiscal situation in Greene County was ordered by Governor Roosevelt after Controller Morris S. Tremaine declared irregularities existed, including "misconducts, fraud and dishonesty" on the part of a former Sheriff and some supervisors. The Controller's report said illegal claims by coroners, constables and justices were audited and paid.

According to the Controller, "expense accounts were padded so that the cost of living of a supervisor rose as high as $30 a day. The county was compelled to pay expenses of supervisors who attended meetings in Albany which were in no way a county charge," and claims were paid for printing and publishing "useless notices."

PRISONER FIGHTS ALIMONY.

B. Sabin, Jailed for Arrears, Sues to Void Marriage as Bigamous.

In an effort to obtain his release from the County Jail for failure to continue alimony payments to his first wife, Virginia Poole, former Ziegfeld show girl, Benjamin Sabin, former clothing manufacturer, started suit for an annulment yesterday in the Supreme Court on the ground that their marriage was bigamous. Sabin was put in jail on July 31 last when he was $8,684 in arrears. The court had ordered him to pay $120 a week.

Sabin, who is now married to the former Estelle Greenberg, who was his first wife's secretary, asserts that when his first marriage took place on Oct. 7, 1911, the defendant was the wife of Carl F. Gantz.

The plaintiff asserts that when the divorce was granted he was an officer and director of the Manchester Romper Company and had ample funds. Since that time, he declares, the company has been forced into bankruptcy and he is now penniless.

A hearing on a motion to vacate the order on which Sabin was arrested will be heard today by Justice Frankenthaler.

DRAFTS A NEW PEACE PACT.

Interparliamentary Union at Geneva Works for Arbitration.

GENEVA, Aug. 28 (AP).—Richard Bartholdt of St. Louis, president of the Interparliamentary Union for Promotion of International Arbitration, presented to the twelfth conference of that body today the draft of a model arbitration treaty designed for States which are not members of the League of Nations. Its purpose was described as to strengthen and magnify the Hague court of arbitration and to enlarge the general scope of peaceful settlement of international disputes.

The Interparliamentary Union, which is composed of members of all parties in the various national parliaments, regards itself as representing peoples while the League of Nations represents governments. The treaty proposed would take the place in this organization occupied by treaties elaborated by the League of Nations among its members.

INDIAN DROPS TRIP IN HUFF.

Mohamed Ali, Moslem Leader, Takes Offense at South African Terms.

BOMBAY, India, Aug. 28 (Canadian Press).—Because the Government of the Union of South Africa imposed certain conditions for his visit which he considered insulting, Maulana Mohamed Ali, prominent Moslem leader, who was to have sailed for South Africa today, canceled his passage at the last minute.

Just before leaving for the docks he received a communication from the Provincial Government of Bombay stating that the Union Government was willing to allow himself and his brother, Shaukat Ali, to enter the Union provided, among other things, that they confined their tour to certain parts and did not engage in any political activities whatever, public or private. Furthermore, they were not to stay in the Union more than three weeks.

Mohamed Ali was highly indignant at the message, which he characterized as an insult. His brother, however, sailed as scheduled.

THREE DIE IN FIRE IN 7TH ST. TENEMENT

Flames Trap Sleeping Women and Children—Many Are Injured.

MAN IS KILLED IN LEAP

Others Crying for Help From Windows Are Rescued—Woman and Boy Fatally Burned.

Three persons were killed early this morning when fire swept a four-story tenement at 81 East Seventh Street. Others were badly burned and sent to Bellevue Hospital. The fire started just after 2 o'clock and by the time fire aparatus arrived the house was a mass of smoke and flames.

Women and children awoke from their sleep to find their homes filled with smoke and every means of escape cut off. They rushed to windows and cried for help. Charles Hollandell, 63 years old, jumped from a rear window into a rear court and was killed instantly.

As soon as fire apparatus arrived ladders were placed in position and firemen began carrying down occupants of the house. The firemen had great difficulty in restraining excited women from jumping, and several were badly burned before they could be carried to safety.

An unidentified woman and small boy rescued by firemen died soon after they reached the sidewalk. A score of others were unconscious and nine pulmotors were brought to the scene to aid in reviving those overcome by smoke. It was impossible to tell how many persons were missing, and families were separated during the excitement and children and parents sought each other in vain in the crowds which collected there.

The injured were placed on the sidewalk as fast as they were carried from the house. Several smoke victims were revived and taken to the homes of relatives. Others were bundled into ambulances and taken to the hospital.

Firemen William Jury and John Hoffman rescued two sisters, Charlotte and Sylvia Blunwasser, from their apartment on the third floor. Both girls were painfully burned before the firemen reached them. The firemen themselves were slightly burned in making the rescue, but remained at their post.

Firemen from Truck Company 21 carried down Mrs. Bessie Hollendell, 62 years old, wife of the dead man, and her four grown children from their apartment on the second floor. She was taken to Bellevue. Few of the occupants of the house had time to gather any clothing and were compelled to leave in what scanty apparel they had on.

Besides Mrs. Hollandell, those taken to Bellevue Hospital were her daughter Tillie, 25 years old, and her sons, Bernard, 30 years old, and Louis, 23 years old; Mortiz Blunwasser, 48 years old, and his daughter Sylvia, 25 years old, and Abraham Seedel, 38 years old. All were suffering from smoke and burns.

LINER SIBERIA SAILS ON FAREWELL VOYAGE

Leaves San Francisco for Japan and Will Go Into Orient-Seattle Trade.

Special to The New York Times.

SAN FRANCISCO, Aug. 28.—When the Siberia sailed from San Francisco this noon the famous steamer bade farewell to this port. Upon her arrival in Japan the Siberia will undergo alterations and repairs, after which she will go into the Orient-to-Seattle service.

The liner left port with 330 passengers and a capacity cargo. With the passing of the steamer from service to the port of San Francisco it is recalled that the steamer in January, 1927, set up a record in making the eastward passage from the Orient, her time from Yokohama to San Francisco on that voyage being twelve days and seven hours.

Replacing the Siberia Maru in the San Francisco service will be the new $6,000,000 motor liner Asama, which is scheduled to sail from Yokohama on Oct. 11 for San Francisco on its maiden voyage.

The Siberia Maru has covered in her service between the Orient and San Francisco more than 2,000,000 miles.

The Dollar liner, President Hayes, which is to go in the San Francisco-Honolulu-Manila direct service, will arrive here tomorrow afternoon from New York, but will have no passengers. The Hayes will take on passengers and cargo at Los Angeles Harbor and San Francisco for the outbound voyage and will inaugurate the new Honolulu service of the Dollar Line.

ENDURANCE SITTERS ROUTED

St. Louis Police Force About Fifty Children to Quit Their Perches.

ST. LOUIS, Aug. 28 (AP).—St. Louis and University City police today began routing about fifty juvenile endurance sitters from their perches, on orders from health authorities. Health Commissioners Starkloff and Fitzgerald characterized the sitting fad that served as juvenile emulation of the St. Louis Robin's sustained flight feat as a public nuisance and dangers to the present and future health of participants.

Roselle Taylor, 10, and Edwin Maruska Jr., 13, were called down, although Roselle's mother pleaded that the girl be allowed to remain up until 5 P. M. tomorrow to complete a week aloft. The policeman returned with an insistent sergeant. The child wept when her mother yielded.

Mrs. Maruska was "all in favor" of endurance sitting for children. "It teaches them patience," she said.

A pioneer sitter, William St. Clair, 15, who was forced down after twenty-one hours with a stomachache suffered from eating green apples, appeared in the rôle of impresario today, sponsoring a five-boy contest.

Legionaires Tour Florence.

FLORENCE, Italy, Aug. 28 (AP).—Members of the American Legion who are touring Italy under the leadership of National Commander McNutt received guides today for a special tour, which included Medici Chapel, the Church of San Lorenzo and the Museum of San Marco. Later they motored to Fiesole to see the Convent of San Francisco and the Roman and Etruscan ruins. They leave for Venice tomorrow afternoon.

Revokes Driver's License Used to Get 50-Cent Loan

Special to The New York Times.

TRENTON, N. J., Aug. 28.—William L. Dill, State Motor Vehicle Commissioner, today revoked for one year the driver's license of Herbert T. Minkus of North Bergen for borrowing money on the strength of his license.

Complaint was made against Minkus by David Singer of Jersey City, manager of a smoke shop, who said that the motorist borrowed half a dollar by exhibiting his driving license to identify himself. Singer appealed to Commissioner Dill to get the money back.

DROPS BANDIT STORY; ACCUSES LANDLORD

Rochester Salesman, Nearing Death, Says Man Whose Wife He Met Assaulted Him.

Special to The New York Times.

ROCHESTER, N. Y., Aug. 28.—Apparently unnerved by the fear of approaching death, Henry T. Daum, 28-year-old automobile salesman, who has lain wounded in Brockport Sanitarium since a mysterious midnight attack four days ago, today dropped his tale of being waylaid by a trio of bandits for one of a reputed love triangle, which landed William Peffer, aged 36, his business superior and landlord, in jail on a charge of first-degree assault.

The confession also brought Mrs. William Peffer, wife of the arrested man, and Myrtle Thaxter, a neighbor, who is said to have informed Peffer of a prospective tryst between his wife and Daum, to the county jail as material witnesses. Peffer's bail was set at $10,000.

Despite denials by the Peffers, Daum maintains that he and Mrs. Peffer were met near Holley by the woman's husband. Daum said he was knocked unconscious and that when he recovered he found he had been shot in the left hand. The hand was amputated the next day at the sanitarium.

Peffer had given the first hint that the wounded man's story of the bandit attack was false, authorities said. Questioned on the day after the shooting, he is said to have declared that Daum had "a few enemies."

Daum had lived at the Peffers' home as a boarder since January.

Declaring that he wanted to "clear his conscience," he described meeting Mrs. Peffer and the encounter with her husband.

Daum told Chief Deputy Sheriff Woods that he did not know what became of the man or woman after the attack. Both had disappeared when he recovered consciousness, he said.

Peffer told the officers he and his wife had been at a picnic at the time of the attack.

Sanitarium authorities today held out little hope for Daum's recovery. Should the salesman die, the assault charge will be changed to murder, authorities said.

BOULDER DAM POWER CALLED TOO COSTLY

Californians at Salt Lake City Say They Would Be Paying a Subsidy.

Special to The New York Times.

SALT LAKE CITY, Aug. 28.—California representatives at a session of Governors from three and Colorado River Commissioners from all seven States of the Colorado River basin today protested to those assembled that, far from the Boulder Dam providing a subsidy to Southern California, it appeared now as if California would have to subsidize the dam by paying more for power from that source than the real market worth of the power.

"I think it will be found," said John L. Bacon, chairman of the California commission, "when the prices presented at Denver to the Reclamation Bureau are made public, that the highest bid comes from the Los Angeles City Department of Water and Power."

Dr. Elwood Mead, Federal Commissioner of Reclamation, recently held a series of conferences in Denver with possible users of power from the Boulder Dam. Experts from the Southern California Edison Company, the Sierra Nevada Power Company, the State of Nevada and the city of Los Angeles presented data as to the probable value of the power. Dr. Mead told representatives of the Governors of the interested States that the figures were not at present available.

The conference here today, on motion of Governor Emerson of Wyoming, voted that the Secretary of the Interior be asked to consider, in addition to the actual cost of the power, various other factors, and especially those provisions of the Boulder Canyon project act, which require that any surplus from the sale of power, after the dam cost is repaid to the government, shall be devoted to the development of the entire river in accord with a comprehensive plan.

The four upper basin States, Utah, Colorado, Wyoming and New Mexico, voted to ask for the continuance of a Federal Power Commission embargo on applications for permits and licenses for power plants on the Colorado River and its tributaries.

TACNA RESTORED TO PERU.

Chile Returns "Lost Province" in Accordance With Treaty.

TACNA, Peru, Aug. 28 (AP).—The Province of Tacna, lost to Peru since the war of 1879 with Chile, was returned today to Peruvian sovereignty thirty days after the exchange of ratifications of the treaty settling the dispute.

The transfer was made without ceremony. The Chilean Governor simply turned over affairs to Señor Rada y Gamio, the Peruvian Foreign Minister, who came here at the head of a large mission for that purpose. Some of the Chilean officials remained to consult with the new authority on details of the administration.

There was a small demonstration by Peruvians now returned to their old flag. A few Chilean Nationals asked to be repatriated.

LIMA, Peru, Aug. 28 (AP).—The return of the "lost province" of Tacna was celebrated today with great popular fervor. President Leguia reviewed a large military parade and guns boomed and church bells pealed in celebration.

'GEN.' COXEY INVADES M'FADDEN'S DISTRICT

Carries Cheap Money Campaign to Chairman of the House Banking Committee.

Special to The New York Times.

TOWANDA, Pa., Aug. 28.—"General" Coxey is scheduled to start his campaign for "money at cost" in the home district of Representative L. T. McFadden, chairman of the House Banking and Currency Committee, tomorrow. He has arranged to pitch a large tent in the east side baseball park here and has advertised a free show in connection with his address.

Coxey, his wife, his daughter, Ruth Patricia Coxey, and his operating crew, are traveling in a squadron of automobiles. He plans to make a tour of the district, "showing" at Tunkhannock, Wyoming County, and Forest City, Susquehanna County, after leaving Towanda.

The man who led an army of 20,000 unemployed to Washington thirty-five years ago has challenged Representative McFadden to a debate on the merits of his bill, which went before the Banking and Currency Committee at the last session of Congress.

The "General" says he cannot see why any congressman can be opposed to his measure, and declares he is here "to smoke them out, to get them out, to get them in a ring" and show their constituents "wherein they have failed or dodged their duty in Washington."

The Coxey proposal, which has for its purpose the employment of idle men on state, county, city and township public works, provides for the issuance of federal legal tender to all such local governments with their lands and realty assets as collateral. He declares it contemplates an annual saving of 20 per cent of all assessed taxes. Representative McFadden had branded the idea as "ridiculous."

'HONEYMOON SHIP' OF ARMY IS JUNKED

The Transport Thomas Bore Many Newly Married Officers to Duty in the Far East.

SAN FRANCISCO (AP).—The last of the original army transport service ships, the Thomas, is being scrapped on the Oakland mudflats after thirty-one years of active service on the Pacific Ocean.

With its destruction, army officers, many of them in high command, recall their days at sea while en route to the Pacific possessions of the United States. In its 105 round-trip voyages between San Francisco and the Philippines since the McKinley Administration, approximately 365,350 officers, women and enlisted men have been carried.

Men of the sword still recall the tradition of the Thomas as a honeymoon special of the Far East. Young lieutenants, with new shiny bars and new wives, made the trip to their assignments aboard the sturdy vessel.

Since its purchase from the Atlantic transport company the Thomas underwent many changes and rebuilding. Originally the Minnewaska, built in Belfast, Ireland, in 1894, it was first used after governmental purchase to transport troops to Cuba. Then followed the Philippine insurrection and Boxer rebellion. The Thomas, with seven other ships since decommissioned, was made a troop carrier under the direction of the War Department. The eight ships were bought for $600,000 each.

At one time or another, it is claimed, all officers of the army were aboard the Thomas bound for the Orient or home.

WOMEN IN NEW AIR RACE.

Mrs. Thaden and Other Derbyists Will Fly to Pittsburgh.

Special to The New York Times.

PITTSBURGH, Pa., Aug. 28.—The air race from Cleveland to Pittsburgh for entrants in the women's cross-country derby will be held Monday afternoon, it was announced today, definitely by the Pittsburgh Aviation Industries Corporation, under whose auspices the flight will be held.

The race will bring to Pittsburgh women fliers of national and international fame in a swift dash from the lake city to the Pittsburgh-Butler airport.

Among those who have indicated they will enter the race are Mrs. Louise McPhetridge Thaden of Pittsburgh, winner of the women's derby; Gladys O'Donnel, Amelia Earhart, Lady Mary Heath, Mrs. Keith Miller of New Zealand, Mrs. Blanche Noyes, Phoebe Omlie of Memphis and Ruth Nichols of Rye, N. Y., if she can obtain a ship in time.

Thousands of people are expected to be present to welcome Mrs. Thaden back from her successful flight to Cleveland.

MacMILLAN ON WAY HOME.

Explorer, in Labrador Waters Since April, Heads for Wiscasset.

WISCASSET, Me., Aug. 28 (AP).—Lieut. Commander Donald B. MacMillan, who sailed from this port in the two-masted schooner Bowdoin June 22 for a few weeks' exploration and scientific work in Northern Labrador, is expected to return here Sept. 7, Charles S. Sewall, a member of his previous expedition, said today.

A radiogram received by R. H. Rawson, a Chicago banker, whose young son, Kenneth, is on the Bowdoin, was forwarded to Mrs. William C. Kendall of Freeport, wife of one of the scientists with MacMillan. It said the schooner had cleared the dangerous ice packs after days of effort and was headed for home.

FEAR FOR THEIR 3 SONS.

Rabbi and Mrs. Grossman of Flushing Await Word From Palestine.

Friends and relatives of David, Jonathan and Raphael Grossman, sons of Rabbi and Mrs. Jacob Grossman of 41-08 Parsons Boulevard, Flushing, are fearful for their safety in the present uprising between the Arabs and the Jews. They have received no word recently from the boys, who are students at the Yeshiva University at Tel Aviv, a suburb of Jerusalem. Jonathan and David are 14-year-old twins. Rabbi Grossman is head of the Temple Gates of Prayer in Amity Street, Flushing.

A meeting will be held tonight by the Jews of the North Shore at 62 Main Street, Flushing, to form a committee to request the United States Government to take action in Palestine.

TRANSACTIONS ON THE NEW YORK STOCK EXCHANGE

WEDNESDAY, AUGUST 28, 1929.

Day's Sales.	Tuesday.	Monday.	A Year Ago.	Two Years Ago.
3,955,800	3,896,440	4,425,090	3,721,000	1,898,800

Same Period

Year to Date.	1928.	1927.	1926.	1925.
718,901,270	514,673,294	360,891,192	301,166,367	272,205,433

1928. High.	1928. Low.	Stocks and Dividend Rate.	First.	High.	Low.	Last.	Net Ch'ge.	Closing Bid.	Closing Ask.	Sales.
57¼	38½	Abitibi Power & Paper	51½	54⅞	50¾	54	+ 2⅝	53	54	1,400
86⅝	79	Abitibi P. & P. pf. (6)	83½	83½	83½	83½	+ ⅛	84	85	200
150½	101	Abraham & Straus	130	130	127	127	+ 1	115	130	400
112	106	Abraham & S. pf. (7)*	110	110	110	110	+ ½	107½	110½	80
35¾	27⅝	Adams Millis (2)	30⅝	30⅝	30⅝	30⅝	+ ½	30½	31	100
104½	87	Advance Rumely	30	30	29¾	29¾	+ ⅛	29¾	30	200
119	40½	Advance Rumely pf	41¼	41¼	41	41	+ ¼	41	43	600
4⅞	1½	Ahumada Lead	1⅞	1⅞	1½	1⅝	— ⅛	1⅝	1¾	400
210	95¼	Air Reduction (3)	201¼	210	201¼	206¼	+ 7¾	205	206	9,900
48⅞	36	Airway El. Appl. (2½)	38½	38¼	36⅞	38½	— ½	38¼	38½	900
11⅞	4	Ajax Rubber	4⅞	5	4⅝	4⅝	— ⅛	4⅝	5	5,200
10¼	4½	Alaska Juneau	8	8¼	7⅞	8	+ ⅛	7⅞	8	3,400
25	12	Albany P. W. Paper	19	19	19	19	— ⅛	19	20	100
64⅝	27⅝	Alleghany Corp.	50⅞	52½	50⅜	51¼	+ ⅝	51¼	51½	113,200
115⅜	39½	Alleghany Corp. pf (5½)	113¾	114	113¾	114	+	114	114⅜	700
118	100⅝	Alleg. Corp. pf.rec. (5½)	113¾	114¼	112¾	114	+ 1¼	114	114½	1,700
86½	82	Alleg. Corp. pf.x w (5½)	82¾	83	82	82¾	— ⅛	82½	83¾	1,000
85¾	82½	Alleg.Cp.pf.rec.x w(5½)	82½	82¾	82½	82¾	— ⅛	82½	83¾	1,000
249	241	Allied C. & D. (6)	346	348	341	341½	— 3½	341¼	344	1,600
125	103¾	Allied C. & D. pf. (7)	121¼	121¾	121¼	121¾	+ ¼	121½	122	100
330	168	Allis-Chalmers Mfg. (7)	318	318	314	314	— 4	312½	319	200
42⅜	22½	Amerada Corp. (2)	28	28	27¼	27¾	+ ⅛	27	27¼	500
23⅜	10¾	Am. Agri. Chemical	11¼	11¼	11¼	11¼	+ ⅛	11¼	11⅝	500
73½	40⅝	Am. Agri. Chem. pf.	42½	43	42½	43	+ 1	43	44	400
148⅝	110	Am. Bank Note (15)	144	144	142	142		142	143¾	800
60	47	Am. Bank Note pf. (3)*	57½	57½	57½	57½	— ½	58	60	10
20⅝	13	Am. Beet Sugar	14	14⅝	13¾	14⅛	+ ⅛	14	15	500
60¼	46	Am. Beet Sugar pf	50⅜	50⅜	50⅜	50⅜	+ 1½	50⅜	51	100
73¾	40⅝	Am. Bosch Magneto	65⅞	66⅞	65	65½	— ½	64½	65¾	1,500
62	45	Am. Br. S. & F. (2.40)	58⅝	59⅝	58¾	59⅜	+ ⅜	59	59½	500
34¾	15⅞	Am. Brown Bov. Elec	27½	28⅜	27	27	— ⅞	26¾	27	2,700
104	49¾	Am. Brown B. E.pf.(7)*	83	83½	83	83¼	+ 1¼	82	83	150
184½	107⅜	Am. Can (14)	177¾	178¼	172⅜	175	— 1	174½	175½	26,700
142	136⅞	Am. Can pf. (7)	139¾	139¾	136¼	139¼	+ ½	139	140	1,000
106½	92	Am. Car & Fndry. (6)	98¼	99⅜	97	97	— 1½	96¾	98	1,600
88	40⅜	Am. Chicle (2)	65½	68	63½	67⅞	+ 2⅝	67	68	3,800
68	46⅜	Am. Comls. Alco. (1.60)	47¾	49	47⅞	48¾	+ 2⅛	48	48¼	13,900
97	63⅝	Am. Enc. Tilling (2)	89¾	92	89	91	+ 1	90	92	600
95	82⅝	Am. European Sec.	91	91	90	91		90	91	1,100
155	75¼	Am. & Foreign Power	148	149¼	145½	145½	— 1¼	145½	147	17,100
42	24⅜	Am. Hawaiian SS. (1)	32	34½	33	33½		32	33½	600
10	6	Am. Hide & Leather	8	8¾	8	8¾	+ ¾	8¾	9	1,100
48	30¾	Am. Hide & Lesth. pf.	47½	48	47½	48	+ 3	47	47½	400
85⅝	64	Am. Home Prod. (3.60)	69¾	69¾	68¼	69¼		70	71	100
54	38	Am. Ice (12)	53½	53⅜	52	52½	— ½	52½	53⅜	3,100
85	82½	Am. International (12)	85	85	81½	82	— 2	82½	82⅝	21,000
6⅝	2½	Am. La F. & Foamite	4¾	4¾	4¾	4¾		4¾	4¾	700
136	102⅝	Am. Locomotive (8)	122	122¾	122	122¾	+ 1¼	121	121½	600
81½	50	Am. Metal (3)	72⅜	73⅝	70⅜	71½	+ ⅝	71	72	4,900
98½	65	Am. Nat. Gas pf. (7)*	82	85½	82	85¼	+ 2½	82	84¾	700
156⅜	81⅛	Am. Power & Lt. (11)	144¾	146	144¾	145	+ ¾	145¼	146	800
103	86⅝	Am. P. & L. pf. (6)	100¾	100¾	100¼	100¾	+ ¼	100	100¾	100
80	70	Am. C. & L. pf. (3)	73	73	73	73		71½	73¼	100
94⅜	78	Am. P.&L. pf. A (a.s. (5)	82	82	82	82	+ 1⅛	79	80	300
54½	40¾	Am. R. & S. San. (1½)	47¾	48⅜	47¼	47¾	— ⅜	47¼	47⅜	10,300
64⅜	31	Am. Republics	38⅝	40	38¾	40		39½	39	200
134⅝	106¼	Am. Rolling Mill (e2)	125⅝	125⅝	124½	124¾	— 1	124½	125	2,700
74⅜	61	Am. Safety Razor (15)	68	68	68	68	+ ⅛	67	68	200
41⅞	32½	Am. Seating (3)	33	33	32¾	32¾	— ⅛	32¼	32¾	400
7	3	Am. Ship & Commerce	3¼	3¼	3	3		3	3¼	400
112¼	81¼	Am. Shipbuilding (8)	105	107	105	107	+ 1¼	103	107	40
124⅝	93½	Am. Smelt. & Ref. (4)	120	120⅝	118½	119⅝	— ⅛	119⅜	119⅝	8,200
138	130	Am. Smelting pf. (7)	134	134	134	134		134	135	100
49	43¾	Am. Snuff	45¾	46½	43¾	44½	+ ⅛	44	44½	800
79⅞	56	Am. Steel Found. (3)	65	66¾	65	66¼	+ 1	66	66¼	1,600
86	65	Am. Stores (2)	67	67	67	67	+ ½	65½	68	100
94¾	71⅛	Am. Sugar Ref. (5)	77	77	77	77		76½	77	200
111	104⅜	Am. Sugar Ref. pf. (7)	108	106	106	106	+ ½	107¼	108¾	100
60	35¼	Am. Sumatra Tob. (3)	40⅜	41¼	40⅜	41⅜	+ ⅛	40⅜	41⅝	1,200
303½	193¼	Am. Tel. & Tel. (9)	299	300⅞	296	297	— ¼	297	297½	19,100
186½	160	Am. Tobacco (6)	180	180		177	— 1	177	178	2,500
197½	160¼	Am. Tobacco, B (8)	194¾	197¾	194¾	197	+ ¾	197¼	198⅜	6,500
160	136½	Am. Type Founders (8)	154⅝	155¾	154¾	155	+ 1½	155	157	400
154½	67¼	Am. Water Works (e1)	149¾	154¾	149	151	+ 3	150¾	151	11,400
27⅛	15	Am. Woolen	16⅞	16¾	16	16		16	16¾	400
16⅜	9	Am. Writing Paper cfs.	14⅝	15	14½	15	+ ⅛	14¼	15	400
40⅝	22⅜	Am. Zinc, L. & S.	25	25¾	25	25		25	26⅜	1,600
111½	90¼	Am. Zinc, L. & S. pf.	103¾	107¼	103¾	106	+ 2¼	106	107	1,300
140	99	Anaconda Copper (7)	125¾	126¼	124	124⅞	+ ⅜	124⅝	124¾	80,600
85¾	62⅜	Anaconda W. & C. (3)	72¾	74½	72¾	74⅛	+ 2⅛	74	74¼	1,400
62¼	43	Anchor Cap (2.40)	55¾	56	55	55	+ ⅛	54	55	1,300
85⅝	44⅜	Andes Copper (2)	55¾	56¾	55⅝	56	+ ⅜	56	56¼	7,600
49½	29	Archer-Dan.-Mid. (2)	33⅝	34	33⅜	34¼	+ 2	34	35	2,700
95	84⅜	Armour of Del. pf. (7)	87½	87¾	87	87		87	87¾	400
18⅜	10¼	Armour of Ill. Cl. A.	11	11⅜	11	11⅜	+ ⅛	11⅜	11⅝	2,500
10⅝	5¼	Armour of Ill., Cl. B	6⅜	6¾	6¼	6¼		6¼	6½	2,500
87¾	70¼	Armour of Ill. pf. (7)	71¾	71¾	71½	71⅝	+ ⅛	71⅝	72	200
40⅝	19	Arnold Const. & Co.	24½	25	24½	25	+ ⅝	24¾	25	5,800
30⅞	26⅝	Art Metal Constr. (1½)	28¾	28¾	28¼	28¾	+ ⅛	28¼	28⅝	200
88⅜	48⅝	Asso. Appli. Ind. (4)	50¾	51	50	51	+ ¼	49½	51¼	1,600
70⅝	43	Asso. Dry Goods (2½)	49	49¼	48	48	— 1	48	48¼	1,600
47⅞	40⅝	Asso. Oil (2)	45	45	45	45		45	46¼	50
292⅜	195¾	A. T. & S. Fe (10)	283	292⅜	283	283	— 5½	283¼	288¾	15,100
103⅞	88	A. T. & S. Fe pf. (5)	101¾	101¾	101¼	101¼	— ⅝	101¼	102	600
209½	169	Atl. Coast Line (†10)	196	197½	196	196	— ½	195¾	197½	200
68⅞	32¼	Atl., G. & W. I.	64	64	64	64		63	64¼	200
61¼	45⅝	Atl., G. & W. I. pf. (4)	55	55	55	55	+ ¾	54	57	100
77⅞	53½	Atl. Refining (12)	65⅞	67¾	65¼	66¾		66½	66⅝	4,400
115	90	Atlas Powder (4)	101	104⅝	101	104	+ 3	103	104	1,700
17⅜	10⅜	Atlas Tack	14⅜	14⅜	14¼	14¼		14	15	700
464¾	221	Auburn Auto (14)	450	459¾	450	455		450	457	700
11¾	8¼	Austin, Nichols	11½	11¾	10¾	10⅝	— ⅛	10⅝	10⅞	5,600
35¾	22⅝	Autosales	31¾	31¾	31	31¼		31	31½	500
45⅞	36⅜	Autosales pf. (3)	44¼	44¼	44¼	44¼		44	44½	200
50	39¾	Auto S. S. Razor, A (3)	40¼	40¼	40¼	40¼	— 1	40	44	200
20	16⅜	Aviation Corp.	16⅞	17	16⅜	16¾	— ⅛	16⅜	17	3,500
66⅝	61½	Baldwin Loco., n. w.	63	63¾	63	63¾	+ 1	63¾	63¾	5,500
125	114⅜	Baldwin Loco. pf. (7)	116	116½	117	117		117	118⅝	60
141⅜	115⅞	Baltimore & Ohio (6)	139⅝	141¾	139¾	140	+ ¼	139¾	140	30,400
140½	122⅜	B. & O. rcts. f. pd. (6)	139¾	140¾	139¾	140¾	+ 2¼	139¾	140⅝	700
80⅞	76	B. & O. pf. (4)	76⅞	76⅞	76¼	76¾	+ ⅛	76	76⅞	100
88	64⅜	Bangor & Aroos. (3½)	85⅜	85½	84¾	84¾	— ⅞	84¼	84⅞	700
97	85⅝	Barker Bros. pf. (7)	94	94	94	94		94	96½	50
49¼	33⅜	Barnsdall, Cl. A (12½)	37¼	39¾	37¼	39¼	+ 1¼	39¼	39⅝	18,700
32⅜	20	Beacon Oil	29	29¼	28½	29	+ ⅛	28¾	29¼	3,500
110	93¼	Beatrice Creamery (4)	108	110	108	110	+ 2	109	110	900
101	73	Beech-Nut Pkg. (5)	85	85	85	85		84	87	200
17⅜	9	Belding-Heminway	11½	11¾	11¼	11⅜		11	12	700
104⅝	78	Bendix Aviation (2)	92	91	90	90	— 1	90	91½	7,200
140⅜	82½	Bethlehem Stl. (6)	137	137⅜	134⅝	136½	— 1¼	135¾	136¼	26,800
123⅜	118⅜	Bethlehem Stl. pf. (7)	121½	123⅜	121½	123⅜	+ 2¼	122	123½	600
61⅜	42⅞	Bloomingdale Bros.	43⅝	45⅛	43	43	— 2⅝	43	50	200
418	92⅞	B'menthal & Co.pf.(7)*	99	99	99	99		95½	99	50
100¾	63⅞	Borden Co. (3)	93¾	94⅜	93¾	93¾	— ⅛	93¾	93⅞	2,300
86½	77½	Borg. Warner (4)	83	83	82	82	— 1½	82	83⅜	1,600
63⅞	30⅞	Briggs Mfg.	36½	37¾	34½	35	+ 1	35	35⅞	41,800
43⅞	35⅝	Briggs & Stratton (2)	37	37	37	37	+ ¼	37	37⅞	300
126½	115⅞	Bristol Myers (4½)	133	136½	133	135	+ 3	135	135½	7,800
130⅞	89	Brk. Edis. Stl. 2d pf.	94	94	94	94		94	96	100
73⅞	39⅞	Brockway M. T. (3)	41	41	40¾	40¾	— ⅛	40¾	41¼	2,200
81⅞	37¼	Bklyn.-Man. Tr. (4)	59¾	60¼	59½	60¾	+ ⅝	59	59½	2,600
248½	170	Bklyn. Union Gas (5)	244	244½	238½	238¾	— 6¾	236	239	1,100
40	35¾	Brown Shoe (2½)	47¾	48	47¾	48	+ ⅛	47¾	48	700
55¼	35	Brunsw.-Balke-Col. (3)	36⅞	38⅝	36¾	37⅞	+ ⅝	37	38¼	37
42⅜	25½	Bruns. Balke Col. n. d.	28¾	29¾	28¾	29¼	+ ⅛	29	30	1,700
50	38⅛	B'rus E. cv. pf. (2½)x d	39¼	40	39¼	39¾	+ ⅛	39¾	40	900
83¼	51¼	Buff. & Susq. pf. (4)	70½	70½	70½	70½	+ 3⅝	71	75½	50
69½	62¾	Burr. Add. Mach. (80c)	67⅞	69¾	67⅞	68¼	+ ⅜	68¼	69	13,700
110½	102⅜	Bush Term. deb. (7)	105	105	105	105	— 1	105	105½	10
118¾	110	Bush Term. Bldgs. pf. (7)*	113¾	113¾	113¼	113¾	+ 1¼	113	114⅞	10
9½	3⅞	Butte Copper & Zinc	4¼	4¼	4	4¼		4	4¼	1,100
12⅜	6½	Butte & Superior (2)	8⅝	8⅝	8⅜	8⅜		8⅜	9	400
192¾	120¼	Byers (A. M.)	132	141½	132	137⅞	+ 5½	137	138¼	6,100
37⅝	31½	By-Prod. Coke (1)	33¼	33¼	33	33	+ ⅛	32½	33	700
82¾	72¾	Cal. Packing (4)	80⅝	82¼	80¼	81½	+ 1½	81⅜	82¼	6,000
34½	25	California Pet.	34½	34½	34½	34⅞	+ 1	34⅜	35	50
	1¼	Callahan Zinc & Lead	1⅞	1⅞	1⅞	1⅞		1⅞	2	500
136⅜	123	Calumet & Ariz. (10)	129⅜	130	129¼	129⅞	+ ⅛	129¾	130	1,300
51½	35⅝	Calumet & Hecla (4)	46⅜	47	46¼	46¾	+ ⅛	46¾	46⅞	3,300
49¼	42	C'bell, W. & C. Fdy.(2)	47¾	47⅞	46¾	47¼		47¼	47⅝	1,000
96⅜	78	Canada D. G. Ale (5)	90⅜	90⅝	90	90	— ⅜	90¼	91	1,700
265½	218	Canadian Pac. (10)	233	237¾	233	234	+ 2¾	234	234½	10,400
49¼	35	Cannon Mills Co. (2.80)	46⅜	46⅜	45¼	45½	— 1¼	45¾	45½	6,500
122¾	130	Case (J. I.) Co. pf. (7)	121	121	121	121		120	121	600
42¾	19	Case Cash-Debbs	19	19	19	19		18½	21	200
79⅝	52	Celotex Co. (3)	56½	58	56½	57¼	+ ¾	57	58	2,600
56¾	49¾	Central Alloy Steel (2)	53¾	55½	53¾	54		53¾	54	7,100
360	303	Cent. R.R. of N.J.(12)	348	349¾	348	349¾	+ 2	340	345¼	900
29¾	20¾	Century Ribbon Mills	24	24	24	24		23	24	200
120	85¾	Cerro de Pasco Cop.(6)	99¾	100¾	95¾	97¼	— 2¾	96	96	100
32	16½	Certain-teed Prod.	25⅝	28¾	25⅝	26⅝		26	26½	2,700
92	79	Chesapeake Corp. (3)	85¾	87⅞	85¾	86¾	— ⅛	85½	86¾	6,700
275¼	195	Chesapeake & O. (10)	271¼	274¾	271	271¾	+ 2	271½	272¾	3,000
10¾	4¼	Chicago & Alton	6¼	6¾	6¼	6¼		6	7	200
25⅜	8⅝	Chicago & Alton pf.	9¾	9¾	9¾	9¾		9¼	9½	100
43	25	Chicago & E. Illinois	27	27	27	27	+ 2	27	29	100
68⅞	49	Chicago & E. Ill. pf.	57⅝	58	57¼	58	+ 1⅜	58	60	200
23⅜	12⅜	Chicago Gt. Western	16⅜	17⅜	16⅜	16¾	+ ⅜	16½	16⅞	6,000
63⅜	38	Chicago Gt. West. pf.	46⅞	48⅞	45¾	48½	+ 1¼	45	48	8,000
44⅝	27¼	C., M., St. P. & P.	42¾	44¾	42¾	43¾	+ 1	43¾	43⅞	32,500
67⅞	46⅝	C., M., St. P. & P. pf.	65¾	67¾	64¾	66¾	+ 1	66¼	67	85,100
103⅞	80⅞	Chicago & N. W. (4)	103	103¾	101¾	102	— ¼	101¾	102	18,400
47	28⅞	Chicago Pneu. Tool	44	44	43¾	43¾	— ⅜	43¾	44	600
152	117	Chicago R. Tool pf(3½)	54¾	54¾	54¼	54¾	— ⅛	54	54½	1,400
142¾	135¾	Chicago R. I. & P. (7)	139⅛	139⅝	138	138¾	— ¾	138¾	139¼	2,200
108¾	105¼	C., R. I. & P. pf. (7)	106	107	106	107	+ ¾	106	106¾	400
102⅝	96¾	C., R. I. & P. pf. (6)	99¾	99¾	99¾	99¾	+ ⅛	99¼	100¼	400
38	28¾	Chicago Yel. Cab (3)*	29	29	29	29	+ 1⅝	29	30⅝	10
50	33	Chickasha Cot. Oil (3)	36⅝	36¾	36¼	36¼		36	36½	500
85	66	Childs Co. (2.40)	68	68	68	68		68	68	100
135	66	Chrysler Corp. (3)	71¾	73¾	71¾	72⅝	+ ⅝	72¾	72¾	23,700
62⅜	49	City Ice & F. (2.80)	57⅜	57⅝	57¼	57¼	— ⅛	57	57½	200
27	18⅜	City Stores (1)	19¼	19¾	18¾	19	+ ⅜	18⅝	19¼	1,700
152	120⅜	Coca-Cola (4)	149¾	152	148¾	151½	+ 2⅝	151½	152	5,900
50	40⅞	Coca-Cola, Cl. A (3)	46¾	46¾	46¾	46¾		46¾	46¾	300
72¾	41	Collins & Aikman	44¾	44¾	44¾	44¾	+ ¼	44	45¼	200
78½	56	Colorado Fuel & Iron	64¾	65¾	64¾	64¾	— 1¼	64¾	65¼	1,500
125	107	Col. & South. (3)	121	121	121	121	+ 4	123	130	100
80	65	Col. & So. 1st pf. (4)	70¾	70¾	70¾	70¾	+ 1⅝	70¾	72	10
96½	82¼	Columbia G. & E. (2)	91	91⅜	90	90	— ⅛	90	90¾	10,200
90⅞	80	Col. G. & E. pf. B (5)	90⅜	90⅜	90¼	90¼	— ⅛	90	90¾	300
88⅜	35¼	Col. Graphophone (20c)	69	69	66	66	— 1½	66	84	112,000
67¼	61	Col. Graph. f. f. pd.(20c)	64	65½	64	65½	+ 3⅝	64	66	300
225	121¼	Columbian Carb. (14⅔)	220	225	220	220	+ ¼	219	230	5,800
65¾	43	Coml. Credit (2)	47⅞	48⅜	47⅜	47⅞	+ ¼	47⅜	47⅞	4,100
50¾	30	Comml. Credit (2)	50¼	50¾	50¼	50¾	+ ⅜	50	50¾	500
99¾	90	Comml. Credit A (3) cash	93¼	93¼	93¼	93¼				300
95⅜	80	Comml. Cr.1st pf(6%)x w*	88	88	88	88		87	88	30
28	21	Comml. Credit pf. B (2)*	26¼	26¼	26¼	26¼		26	26¼	40
208¾	131¼	Comml. Inv. Trust (4)	204⅜	207¼	202	205¾	+ ¾	206	206¼	32,600
68	27⅞	Comml. Inv. Trust war.	61	68	60¾	65	+ 4⅜	65	68	14,900
504	225¾	Comml. Solvents (3d)	498	498¼	489	489	— 8	495	500	300
246	107⅞	Com'wealth Pwr. (4)	220	220	220	220	— 10	215	225	200
93	59¼	Conde Nast Pub. (2)	65	65	65	65		62½	63	100
35¾	19¾	Congoleum-Nedra	23	23¼	22⅝	22⅞	— ⅛	22⅝	23	2,400
100¾	67	Congress Cigar (16¾)	70¾	70¾	70	70	+ ¼	69½	70	800
96¼	60¼	Con. Cigar (7)	70¾	70¾	69¾	70	+ ¾	69¾	70	800
25½	22	Con. Film Ind. (2)	23	23	23	23	+ ¼	23	23¼	800
30¾	24⅜	Con. Film Ind. pf. (2)	25	25	25	25		25½	25¾	500
152	83½	Con. Gas (3)	174¾	175¼	170¼	170⅝	— 5¾	170⅝	171	21,700
100¾	86¾	Con. Gas pf. (5)	93	93¾	93	93		93	95¾	900
76⅝	59	Con. R.R. of Cuba pf(6)	65	65	63	63	— 2	63	64	400
6¼	2¼	Con. Textile	2⅝	2⅝	2⅝	2⅝	— ⅛	2⅝	3	400
23½	15	Container Corp., A	19¼	19¾	16¼	16¾	— 2⅛	15	15¾	400
11¼	6	Container Corp., B	6¾	6¾	6⅝	6⅝	— ⅛	6¼	6⅞	400
59	47¼	Conti. Baking, A	53	54½	53½	54	+ ¾	53	54	5,000
13¾	10¾	Conti. Baking, B	12¾	12¾	12¾	12¾	+ ⅛	12¾	12¾	1,200
100	85¼	Conti. Baking pf. (8)	96¾	96¾	96¾	96¾	+ ¼	96¾	97	100
61½	56	Conti. Bk. N. Y. (1.20)	57	57½	57	57		56½	57¾	3,500
97⅜	69	Conti Can (3¾)	83	85	82½	83¾	+ ¾	83½	84	12,000
101½	79	Conti. Insurance (2)	99¾	101¾	98	99¾	+ ¾	99¾	100	45,200
147	98	Conti. Motors (80c)	141¾	146	141¾	144¾	— ¼	142¾	144¾	4,000
37⅞	30⅝	Conti. Oil of Del.	34¼	34¾	33¾	34¼	— ⅛	34¼	34½	6,000
111½	62	Corn Prod. Refin.(12½)	108	111½	106½	109¾	+ ½	109½	109¾	32,900
53¾	31	Coty, Inc. (g2)	54¼	54¼	53¾	53⅞		53¾	54	1,800
37⅜	23¾	Crex Carpet	30	30	30	30		30	32	100
117	87	Crosley Radio (2)	94	94½	93	93¼	— 1⅜	93	93¼	1,300
76	49¼	Crown C. & G. & Seal	74¼	74¾	73¾	74⅛	+ ⅛	74	74¼	1,300
25⅝	18⅜	Crown Zellerbach (5)	23⅝	23⅝	23⅜	23⅜	— ⅛	21¾	22¾	2,500
121¾	66	Crucible Steel (5)	119⅝	120	117¾	119	— ¾	118	120	2,500
5⅞	4	Cuba Cane Sugar	1⅜	1⅜	1⅜	1⅜		1⅜	1½	700
15⅞	7⅝	Cuba Cane Sugar p

Conservative Margin Accounts

Salzo & Kimbley
Members New York Stock Exchange
52 Wall Street
New York
Branch Office: Perth Amboy, N.J.

A Folder for Investors

MANY investors check their holdings about this time.

Our COMPREHENSIVE INVESTMENT RECORD will be found helpful and convenient for this purpose. We have designed this Folder to afford at a glance complete, detailed information from the simplest kind of entries.

For Income Tax purposes the form reduces time and labor to a minimum.

Ask for Folder T-29

HOAGLAND ALLUM & Co.
INCORPORATED
150 Broadway New York — 14 So. La Salle Street Chicago

Cities Service public utility subsidiaries serve more than 600 communities with electric light and power.

You Can Compound Your Dividends from Cities Service Common stock

Your dividends can be automatically reinvested for you, and you'll receive dividends *on these dividends*, under the Doherty Reinvestment Plan.

$1,000 invested in Cities Service Common stock June 1, 1924, reinvesting all cash dividends and allowing stock dividends to accumulate, would be worth today more than $11,500.

Let us send you full information about this 18½ year-old security.

Mail the Coupon

HENRY L. DOHERTY & CO.
60 Wall Street, New York City
Please send me full information about Cities Service Common stock.

Name _____
Address _____
(299 C-10)

New York City and New York State Bonds

Other High Grade Municipal Bonds

Barr Brothers & Co.
INC.
52 WALL STREET NEW YORK

A One-Year Secured Convertible Public Utility Bond Selling to Yield Over 7%

Atlantic Public Utilities, Inc.

Secured Convertible One-Year Gold Bonds, Series A, 6%

Convertible into Class A Shares

Price 99 and interest

Descriptive circular will be sent on request

C. H. HUSTON & COMPANY
Incorporated
111 BROADWAY NEW YORK

FINANCIAL MARKETS

Stocks Again Irregular, Railway Shares Advance—Call Money Holds at 9%.

The call-money rate remained at 9 per cent yesterday; secured time loans were unchanged at 8¾ to 9. Last year there was no great demonstration in the money market around Labor Day; the call-loan rate kept well below July's high point and the tightening of time-money rates, which was the really striking incident of September, did not get under way until the middle of the month. Requisitions on the money market are larger, however, than they were a year ago, and there is little prevalence of the notion in which the market then indulged, that Autumn would bring progressive easing off in money rates. The foreign exchanges hardly moved. The Bank of England gave up $1,700,000 more gold, but its loss since last Thursday's statement was compiled has been the smallest in many weeks.

Railway shares were bid up somewhat emphatically on yesterday's stock market; evidently enough a demonstration suggested by the highly favorable comparisons of July earnings. Elsewhere in the market the day's changes were not important, moderate declines about balancing moderate advances. Notwithstanding this lack of interest and the approach of a triple Stock Exchange holiday, total transactions were large.

Estimates in the midweek steel trade reviews place the present rate of output around 90 per cent of capacity. This is somewhat of a reduction from the intensive business of June, when average activities were at times close to the 100 per cent mark. But the true contrast is with the closing week of August in other years, and the present 90 per cent average compares with a little over 75 in 1928, with 70 in 1927 and with something like 85 even in 1926, when American production was greatly stimulated by the British steel trade's inability to fill orders, owing to the coal embargo. Summer is ending, therefore, with the exceptional activity of demand as plainly manifest as it has been throughout the season. The Iron Age lately estimated that the increase in steel output during the past twelve months had been something over 8 per cent, as against a yearly average increase of 2 per cent from 1920 to 1923 and of 3 per cent from 1923 to 1928. Generally, the steel trade itself has been skeptical over the unbroken continuance of business on such a scale; its persistence this Summer has puzzled the trade as greatly as the persistent rise in stocks has perplexed the financial markets.

Probably the two movements are connected; at all events, Wall Street has been inclined not only to ascribe the stock market's enthusiasm to the unusual midsummer activity in production and trade but to predict that reaction in stocks will come only when reaction in trade gives the signal. This was not the story of other recent years, however; the rise in stocks continued in face of the very considerable shrinkage of trade activity in 1927, and the stock market hesitated during the extremely prosperous business year 1928. But the question, whether this Summer's high pressure on production has represented the placing of ordinary Autumn orders in advance or whether it has been only part of a continuous expansion, is highly interesting of itself. There has certainly been no sign as yet of actual decline in trade activities. Among other indications, yesterday's car-loading report for the week ending Aug. 17 once more exceeded handsomely all previous results for the period.

The Commerce Department's report on grain exports in July indicates to how great an extent that month's rise of wheat's price resulted from European purchases. In June, immediately after the heavy break in wheat below the dollar-mark, exports were 4,564,000 bushels; they rose to 8,691,000 in July. This is double the same month's export last year, and nearly as much in excess of July, 1924, in the year of European shortage.

NEW YORK EDISON ADDS 900,000 NEW SHARES

Consolidated Gas Is Expected to Take Stock of Subsidiary at Price of $50.

The New York Edison Company has filed notice with the Secretary of State in Albany of an increase of 900,000 shares in its authorized capital stock to 5,208,080 shares. There were about 4,300,000 shares outstanding on Dec. 31, 1928, all of which were owned by the Consolidated Gas Company of New York, and had been increased to that number from 2,500,000 shares as of March 24, 1927.

It is understood that all of the 900,000 additional shares authorized will be sold to the parent company for $50 a share. The shares have no par value. The proceeds of $45,000,000 received in this manner represent the capitalization of construction expenditures of the New York Edison Company and subsidiaries.

As the Consolidated Gas Company is selling $75,000,000 additional stock to its shareholders it is believed that a large part of the new capital will be devoted to the electrical companies of the system.

SILVER BULLION.

Bar silver in London was off at 24½d per ounce; New York price unchanged at 52⅝c.

Range for 1929:

	Highest.		Lowest.	
London	29 3-16d.	Jan. 7	23 11-16d.	July 2
New York	57⅛c.	Jan. 10	51⅛c.	June 4

Range for 1928:

	Highest.		Lowest.	
London	25 9-16d.	May 24	20 3-4d.	Jan. 19
New York	63⅝c.	May 24	56⅛c.	Jan. 19

TOPICS IN WALL STREET.

News, Comment and Incident, On the Stock Exchange and In the Financial Markets.

Further selling went on in the industrial group on the Stock Exchange yesterday while railway shares were being bid up to higher levels. The market was pretty much colorless. Weakness among certain of the industrials was ascribed to the "tired" condition of that division of the market; the strength in the railways was regarded as a reflection of the general improvement in their earnings. There were, however, some strong spots in the industrial list and a few weak spots in the transportation shares, which added to the general confusion of ideas. The stocks which made the best progress included New York Central, Santa Fe, Canadian Pacific, Union Pacific, A. M. Byers, Ingersoll Rand, Goodyear Tire, General Cable, Eastman Kodak, National Biscuit, Pere Marquette, Pennsylvania Railroad, United Fruit and Timken Detroit. Maintenance of a 9 per cent rate for call money acted as a restraining influence so far as speculative interests were concerned.

***

Foreign Buying of Railway Shares.

Bankers and brokers with foreign connections expressed the opinion yesterday that the amount of first class railroad shares which had been purchased and taken out of the market for foreign account within the last few months was particularly large. A good part of these shares is held here in trust, but the bulk of them, the bankers said, had gone abroad by fast boats and the actual certificates were held abroad. The list of dividends remitted abroad is consequently increasing. In commenting on this situation, one experienced banker expressed the opinion that in the course of time foreign holdings of railroad shares would be as large as they used to be before the war, which led to the sweeping up of foreign holdings and their return to America. "Foreigners are skeptical of our industrial shares," he said, "because they feel that many of them have gone ahead too fast. They are not at all skeptical of our first-class railroad shares, however, because of long-standing knowledge concerning their investment qualities. The demand for American stocks, too, is stimulated by the lack of such opportunities in the foreign markets and the existing glamour about the possibilities of investment in such a fast-growing country as ours."

***

Big Openings.

Transactions of 5,000, 10,000 and even 25,000 shares of stock in a block are of such daily occurrence in Wall Street that they attract little attention these days. Usually such sales, recorded in blocks on the ticker, reflect the bunching of all orders at that price. One sale at the opening yesterday, however, attracted attention because of the amount of money which it involved. It was one of 10,000 shares of New York Central at 248½, at which price the shares showed an overnight gain of 3¾ points.

***

Exhausting the News.

With the announcement on Tuesday that the Steel Corporation was arranging for the retirement of $31,770,000 of bonds of subsidiary companies, Wall Street concluded yesterday that "bullish news," for the time being had been exhausted. Market letter writers showed yesterday by their labored efforts that they were straining for ideas upon which to base arguments in support of the market. The news of the Steel Corporation's latest bond retirement plan had, as a matter of fact, been discounted because it was known some weeks ago. As a result, little effective use was made of it yesterday. What is needed now, speculators for the rise contended, is some "stunning" development that will awaken another burst of enthusiasm, and nobody seemed able to forecast anything that would serve the purpose.

***

Loans and Reserve Statement.

In contrast to last week, when interest in the brokers' loans figures was widespread and opinion on the probable showing divergent, comparatively little discussion of this afternoon's statement of brokers' borrowings has been heard in the financial district. It seemed to be a foregone conclusion that the figures will show another substantial advance, which would mean another new high record. Brokers will be interested to note whether those heavy lenders, the group called "others," have continued to advance funds to the market or whether the local banks have been forced to take up part of the burden of supplying the needed money. At the Federal Reserve Bank, it is expected that an increase in bill holdings will again be seen, but definite opinion is lacking as to what the system as a whole will show.

***

In the Money Market.

At the renewal rate of 9 per cent yesterday, money was in strong demand and some apprehension was felt that the charge for call money might be moved still higher in the course of the day. All needs were met at the opening figure, however. In bill market circles demand was reported good, and the overcrowding in bills of four, five and six-month maturity has been remedied to a large extent by the recent upward shift in rates. With some recourse to Federal Reserve aid, principally in the form of repurchase agreements, bill dealers expect no difficulty in passing the first-of-the-month credit strain.

***

Settling With Minorities.

The announcement of proposed terms for a Hocking Valley minority in the Chesapeake & Ohio merger was accepted in Wall Street yesterday as another indication that the Van Sweringens were continuing to iron out wrinkles in the consummation of their plans. The Cleveland interests have settled with the Chesapeake & Ohio minority, which was persistent for several years in its opposition to terms offered. Settlement with the Hocking Valley minority would be, therefore, another step in straightening out details of the Chesapeake & Ohio merger. The merger is in effect and operative, and did not depend on settlement of the Hocking Valley minority problem, but this settlement would have had to be made sooner or later.

MONEY.

Wednesday, Aug. 28, 1929.

Stock Exchange call money was steady at 9 per cent. Turnover was only moderate, however, notwithstanding good supply, some part of which remained unloaded at the close. Time money continued dull, the maturity most sought after being four months, which was traded both ways—8¾ and 9 per cent. Acceptances and commercial paper were unchanged.

Call Loans.

	Renewals.	High.	Low.	Last.	Tuesday's Last.	Year Ago.
	9	9	9	9	9	7½

Time Loans.

	Tuesday.	Year Ago.
60-90 days	8¾@9	8¾@9	6¼
4-5-6 months	8¾@9	8¾@9	6¼

Commercial Paper.

	Tuesday.	Year Ago.
Best names, 4 to 6 mos.	8¼	8¼@8⅜
Other names, 4 to 6 mos.	8¼	8¾

Rediscount Rate, N. Y. Reserve Bank.

Rate on all classes of rediscountable paper, 6 per cent. Rate effective Aug. 9, 1929, when it was advanced from 5 per cent, which had been in effect since July 13, 1928.

Bankers' Acceptances.

Prime bankers' acceptances, eligible for purchase or rediscount by Federal Reserve Banks. Rates quoted are for discount at purchase:

	Bid.	Asked.
30 days	5⅛	5¼
60 days	5⅛	5¼
90 days	5⅛	5¼
120 days	5⅛	5¼
Four months	5⅛	5¼
Five Months	5⅛	5¼
Six months	5⅛	5¼

London Market.

Money up ¼ per cent at 4½ per cent; short bills unchanged at 5 7-16 per cent; three months' bills unchanged at 5⅛ per cent.

Gold bullion up ⅛ penny at 84s 11½d. The Bank of England sold £351,200 in bar gold.

Clearing House Exchanges.

Exchanges at the New York Clearing House, $1,638,000,000; balance, $170,000,000; Federal Reserve credit balance, $158,000,000; exchanges this day a year ago, $1,118,00,000.

MARKET AVERAGES.

Wednesday, Aug. 28, 1929.

STOCKS.

	High.	Low.	Last.	Net Chge.
25 railroads	156.66	154.22	155.12	—.47
25 industrials	446.12	432.79	440.81	—.47
50 stocks	302.39	296.30	297.96	+.50

DAILY RANGE OF 50 STOCKS.

	High.	Low.	Last.	Net Chge.
Aug. 27	300.43	295.32	297.46	—.81
Aug. 26	300.14	295.05	298.96	—.12
Aug. 24	299.05	295.35	297.07	+.59
Aug. 23	299.44	292.53	296.64	+6.35
Aug. 22	293.44	290.41	292.30	+6.78

MONTHLY RANGE OF 50 STOCKS.

	High.	Date.	Low.	Date.	Last
1929	300.43	Aug. 27	272.00	Aug. 8	297.96
1929	300.43	Aug. 27	272.00	Aug. 9	297.46
1928	202.63	Aug. 31	195.48	Aug. 1	202.39
1927	176.98	Aug. 3	165.66	Aug. 12	174.52
1926	136.61	Aug. 16	130.94	Aug. 2	135.13
1925	124.03	Aug. 25	112.36	Aug. 1	121.78

YEARLY RANGE OF 25 RAILROADS.

*1929	156.66	Aug. 28	123.78	Mar. 26	155.12
1928	132.80	Nov. 27	112.84	Feb. 20	136.00

YEARLY RANGE OF 25 INDUSTRIALS.

*1929	446.12	Aug. 28	326.98	Jan. 3	440.81
1928	352.58	Dec. 31	253.42	Feb. 20	351.03

YEARLY RANGE OF 50 STOCKS.

*1929	302.39	Aug. 28	226.77	Mar. 26	297.96
†1929	201.05	May 14	173.13	Feb. 20	199.80

FULL YEARS.

1928	331.45	Dec. 31	173.13	Feb. 20	320.92
1927	185.47	Oct. 4	135.82	Jan. 27	181.95
1926	167.20	Dec. 29	100.63	Mar. 30	157.20
1925	158.21	Dec. 28	101.16	Mar. 20	137.46
1924	107.23	Dec. 31	82.26	Apr. 22	106.72

DOMESTIC BONDS.

	Net Change— Day.	Month.	Year.
40 issues	$5.99	—.08	—.59	—4.19

DAILY RANGE OF 40 DOMESTIC BONDS.

Aug. 27	$5.82	—.05	Aug. 22	$5.86	—.02
Aug. 26	5.87	—.05	Aug. 22	5.88	—.01
Aug. 24	5.92	—.04	Aug. 21	5.90	—.01

YEARLY RANGE OF 40 DOMESTIC BONDS.

	High.		Low.		Last.
*1929	$6.37	Jan. 5	$5.80	Aug. 22	$5.83
†1928	5.99	May 3	5.74	Aug. 14	5.99

FULL YEARS.

1928	$5.99	May 3	$5.74	Aug. 14	$5.91
1927	6.08	Dec. 1	5.47	Jan. 3	6.00
1926	5.79	Dec. 30	5.52	Jan. 4	5.80
1925	5.44	Dec. 31	5.00	Jan. 3	5.44
1924	5.49	Dec. 4	4.93	Jan. 2	5.00

FOREIGN BONDS.

	Net Change— Day.	Month.	Year.
10 gov't issues	104.57	—.01		—1.52

DAILY RANGE OF FOREIGN BONDS.

Aug. 27	104.58	—.12	Aug. 23	104.77	+.22
Aug. 26	104.70	—.04	Aug. 22	104.69	—.13
Aug. 24	104.74	—.03	Aug. 21	104.56	+.13

YEARLY RANGE OF FOREIGN BONDS.

	High.		Low.		Last.
*1929	105.86	Feb. 4	103.99	June 19	104.57
†1928	107.42	Apr. 5	103.31	June 13	106.09

FULL YEARS.

1928	107.42	Apr. 5	103.10	Dec. 21	105.62
1927	108.72	Dec. 13	104.22	Jan. 5	108.59
1926	103.97	Dec. 13	102.60	Mar. 31	103.02
1925	103.80	Nov. 16	101.04	Jan. 2	102.29
1924	105.05	Nov. 25	97.71	Jan. 5	101.10

*To date. †To corresponding date last year.

THE TREASURY STATEMENT.

Special to The New York Times.

WASHINGTON, Aug. 28.—Revenue receipts and expenditures as at close of business Aug. 26:

Receipts.	This Month.	Corr. Period Last Year.	Fiscal Year 1929.	Corr. Period Fiscal Year 1928.
Customs	$46,009,379.96	$42,973,961.05	$68,153,737.44	$61,280,746.35
Internal rev. income and profits tax	28,223,760.72	32,440,622.48	66,116,314.15	65,043,915.84
Misc. internal revenue	45,955,654.84	43,944,382.69	100,830,254.39	93,845,683.37
Misc. rcts. proceeds govt.-owned foreign obl'ns				
Principal			25,000.00	
Interest	10,000,000.00	10,000,000.00	10,019,230.37	10,019,230.37
Railroad securities	301,264.71	294,018.47	535,036.93	289,547.60
All others	88,706.87	41,295.10	261,545.98	112,747.74
Trust fund rcts. recapropriated for investments	2,695,497.51	4,052,840.23	16,117,155.22	9,845,084.56
Proceeds sale of surplus property	2,100,296.57	741,514.83	2,884,712.07	2,618,072.80
Panama Canal tolls, &c.	1,327,434.62	1,988,294.24	4,665,243.81	3,378,236.93
Other miscellaneous	9,905,043.43	11,463,742.65	27,538,866.81	20,202,695.75
Total ordinary	$146,365,978.54	$147,551,626.72	$318,430,622.94	$305,350,183.17
Excess of total expenditures chargeable against ord. receipts	53,289,602.80	118,308,670.02	214,364,122.20	241,989,686.96
Total exp's chargeable against ord. receipts	$199,655,581.34	$265,727,306.74	$532,790,745.14	$544,339,870.13
Balance today	$101,148,188.95			

All of this Stock having been sold, this advertisement appears as a matter of record only.

20,000 Shares

P. R. Mallory & Co. Inc.

(A Maryland Corporation)

COMMON STOCK
Without Par Value

Transfer Agent: City Bank Farmers Trust Co., New York.

Registrar: The National City Bank of New York, New York.

E. H. Rollins & Sons

Measuring the Utilities

Public utility companies generally possess certain inherent elements of stability, such as the public necessity for the services rendered, their favorable competitive position, the ever-widening application of utility services for industrial and home uses, and the normal increase in consumption due to the rapid growth of population. These factors are responsible in a large measure for the high investment position of public utility securities, but far-sighted investors are giving increasing recognition to those factors which make for continuing prosperity, such as character of territory served and future possibilities of growth, competence of management, financial stability and similar important influences on future earning power.

UTILITIES POWER & LIGHT CORPORATION furnishes, through subsidiaries, electric power for the entire city of Indianapolis and also serves gas in the entire city of St. Louis, in which electric service is also rendered. Besides furnishing utility services in these leading cities of the United States, the system also provides electric service in Birmingham, England's great industrial centre, and has substantial stock interests in a company supplying electricity in a portion of the city of London. Other Public Utility Systems controlled by the Utilities Power & Light Corporation operate in more than eight hundred cities and towns in the United States, the American subsidiaries serving more than half a million gas and/or electric customers.

With the continued prosperity of the United States clearly outlined, and the unlimited prospects for the development of the electric power and light industry in Great Britain, the future operations of the Utilities Power & Light System should meet with increasing success.

The Corporation's Common Stock is traded on the New York Curb Exchange and has been placed on an attractive dividend basis.

Copies of a descriptive circular will be sent on request.

PYNCHON & CO.
Members New York Stock Exchange
111 Broadway New York
Telephone Rector 0870
Madison Ave. & 43rd St. Savoy-Plaza Hotel
Tel. Vanderbilt 6671 Tel. Volunteer 7650

Consolidations in the financial field

THIS is an age of mergers—resulting in greater economies, greater profits and larger opportunities for investors.

Several outstanding and successful chain systems in the Financial Field, including stock ownership of over 250 industrial loan companies in 21 states, were recently consolidated to form the largest group of agencies engaged in the industrial loan field under one ownership and uniform management.

Units of Preferred Stock Series A and Common Stock of this Corporation offer a good income and a share in steadily increasing equities. At $123 per unit, the yield is 6.8%.

Mail coupon SAFE *for circular*

CLARENCE HODSON & COMPANY INC.
165 BROADWAY, *New York* ESTABLISHED 1893

Name _____
Address _____ F-70

Consolidated Instrument Co.
Circular on request

Adams & Peck
63 Wall Street New York
Telephone Bowling Green 8122

HILSON & NEUBERGER
Members New York Stock Exchange
100 Broadway Rector 0360

The Portfolios of Large Investors Include Prudence-Bonds!

Aside from large insurance companies and fiduciary institutions generally, 5½% PRUDENCE-BONDS are bought in increasing volume by large individual investors.

Slowly but surely over the years, 5½% PRUDENCE-BONDS are carrying a new conception of first mortgage safety and stability into the investment portfolios of wise investors.

They cannot resist the appeal of a BOND that pledges more than $16,000,000 of PRUDENCE funds as an additional margin of security.

Protect your investment portfolio with the PRUDENCE Guarantee.

[May we send you descriptive literature? *It will interest you.*]

The PRUDENCE COMPANY, *Inc.*
Under Supervision of New York State Banking Dept.

162 Remsen St. BROOKLYN NEW YORK
331 Madison Ave. at 43rd Street NEW YORK
161-10 Jamaica Ave. JAMAICA NEW YORK

OFFICES OPEN MONDAYS UNTIL 9 P.M.

PRUDENCE-BONDS FOR PRUDENT PEOPLE Reg. U. S. Pat. Off.

TEAR OUT AND MAIL F.P. 1488

THE PRUDENCE COMPANY, INC.
Address Nearest Office
GENTLEMEN: Without obligation on my part please send descriptive literature about Prudence-Bonds.
NAME _____
ADDRESS _____

We offer, subject to prior sale

280 Shares

Lefcourt-Normandie Nat'l Bank

@ $325 per Share

B. H. ROTH & CO.
MEMBERS NEW YORK STOCK EXCHANGE
ASSOCIATE MEMBERS N. Y. CURB EXCHANGE
MEMBERS ASS'N BANK STOCK DEALERS
52 WALL STREET NEW YORK
Tel. Rector 8418 to 8426

Investment Bonds
FIRST NATIONAL CO. OF DETROIT, INC.
NEW YORK DETROIT CHICAGO

Stanley & Bissell, Inc.
Specialists in Investment Securities
120 BROADWAY
Cleveland NEW YORK Chicago

THE NEW YORK TIMES is generally acknowledged as leader among newspapers in careful censorship of misleading or objectionable advertising.—Advt.

United Wall Paper Factories, Inc.
Common Stock
LISTED ON NEW YORK CURB EXCHANGE
Circular on request

W. H. Eshbaugh & Co.
Members New York Stock Exchange
20 Pine Street New York
Telephone: John 6870

BAKER, KELLOGG & CO.
Incorporated
120 BROADWAY
NEW YORK
BUENOS AIRES CHICAGO

Investment Securities

Governmental and Corporate Financing

Exempt from all Federal and New York State Income Taxes

Legal Investment for Savings Banks and Trust Funds in New York

$50,000
Town of
North Hempstead
New York
(Port Washington)
(Union Free School District No. 4)
5.75% Bonds

Assessed Valuation $35,843,870
Total Bonded Debt 1,515,000
Population (Estimated) 12,000

Due June 1, 1932-1933

Prices to yield 5.10%

Circular upon request

BATCHELDER, WACK & CO.
25 Broadway New York
Telephone Whitehall 3921

A. M. Kidder & Co.
ESTABLISHED 1865
Members New York Stock Exchange
5 Nassau Street, New York
Telephone: REctor 2121

Orders Promptly Executed in
Associated G. & E.
Assoc. G. & E. Rts.
Amer. Equities W. I.
Hydro Electric
British Type Inv. "A"
Jenkins Television
Listings Circular on Request
W. E. Guthrie
Member N. Y. Produce Exchange
2 BROADWAY
BOWling Green 10120

International Carriers Ltd.
Oilstocks Ltd.
Class A—Warrants
Shell Union Oil
Conv. Preferred
Continental Shares
Conv. Preferred
Tri-Continental
Allied Units
WOLFARTH & ILSLEY
30 Broad St., New York
Tel. BOWling Green 0322

CHASE BANK TELLS OF CAPITAL STATUS

Reports Total of $242,069,453, Including Surplus and Undivided Profits.

SUBSIDIARY NOT INCLUDED

Securities Corporation Has Capital Funds of $100,000,000—Figures for Other Banks.

Upon completion of its merger with the National Park Bank, the Chase National Bank shows the largest capital funds of any bank in this country, according to a statement released last night. As of the close of business Aug. 28, the first business day following consummation of the merger, the Chase National had capital, surplus and undivided profits of $242,069,453, the statement shows, compared with $235,260,406 capital funds for the National City Bank as shown in the latest published statement of June 29 and $186,418,167 for the Guaranty Trust Company on the same date.

These figures do not include capital funds of the respective securities companies which amount in the case of the Chase Securities Company to $100,000,000 and in the case of the National City Company to $110,000,000. With the figures for the securities companies included the National City would have capital funds slightly in excess of those of the Chase organization. In addition the City Bank Farmers Trust Company, recently joined with the National City organization, has capital and surplus of $20,000,000. Inclusive of its securities company and the City Farmers, the National City organization has capital funds of $365,260,406. The Chase Bank, together with the Chase Securities Company, has capital funds of $342,069,453. In both cases undivided profits of the securities companies which are not made public, would further swell the totals.

The statement issued by the Chase is the first which the bank has ever given out, other than on the occasion of the periodic calls by the Controller of the Currency. It shows the effects of the sale of additional stock on July 1, the issuance of stock on that date in exchange for American Express Company stock, the merger with the National Park Bank, the equalizing stock dividend, just prior to the merger, and the recent stock split-up.

Although loss of deposits and other changes incident to a merger generally result in the combined institution making a poorer showing than is indicated by the sum of the statements of the separate banks prior to the merger, the latest statement of the Chase shows marked gains over the combined figures shown by the Chase and the National Park in their statements on June 29.

Resources of the Chase on Aug. 26 totaled $1,497,876,996, compared with combined resources for the Chase and National Park on June 29 of $1,382,058,052. This increase of $115,818,943 does not alter the bank's position as the third largest in the country in point of total resources, but brings the Chase within $58,133,964 of the total reported on June 29 by the Guaranty Trust Company, the second largest bank. Deposits of the Chase totaled $1,064,688,956 on Aug. 26, a gain of $56,527,196 over the combined totals two months ago.

CHANGES IN CORPORATIONS.

John Irving Downey on Board of New York Telephone.

John Irving Downey was elected a director of the New York Telephone Company at a meeting of the board yesterday. He is the second of four new directors authorized at the annual meeting of stockholders in March. He was nationally known in the building industry from 1897 to 1927, when he retired to accept a vice presidency of the Bankers Trust Company, of which he had been a director several years. He is also a director of the Fifth Avenue Bank and a trustee of the Franklin Savings Bank. During the war he was executive secretary of the facilities division of the war industries board.

Peter F. Reilly, now with the Continental Illinois Bank and Trust Company, will become assistant secretary of the Manufacturers Trust Company on Sept. 3.

In increasing its board of directors from seven to ten members, the Dayton Airplane Engine Company has elected as new members Paul Fitz Simons, chairman; Norval A. Hawkins and Harland Tibbetts.

John E. Larney has been appointed a member of the advisory board of the downtown Brooklyn office of the Irving Trust Company.

Edward Groth, vice president of the Commercial Trust Company of New Jersey, and Andrew J. Noe, secretary of the Rubel Coal and Ice Corporation, have been elected directors of the National Electric Service Corporation.

Byron P. Robbins, formerly assistant cashier, was elected yesterday a second vice president of the Chase National Bank. He will be succeeded as assistant cashier by Fred G. Kraft.

FOX SEEN IN DEALS IN THE RADIO FIELD

Phonograph Negotiations Also Confirmed at Sources Close to Film Corporation Head.

BROADCASTING IS ONE AIM

Thirty Pacific Coast Stations, One at Chicago and Two Here in View —Receiving Set Control Sought.

Confirmation was given yesterday at financial sources close to the Fox interests to reports that William Fox, head of the Fox Film Corporation and numerous other talking picture and theatre properties, had been conducting negotiations for the inclusion of radio broadcast, phonograph and radio receiving set interests in the companies controlled by him. This move would be in line with the course of development on which the Paramount-Famous-Lasky Corporation has embarked and would be a step toward a goal that has already been attained by the Radio Corporation of America.

Acquisition of radio broadcasting chains and single stations are understood to be the subject of numerous negotiations now being conducted. Mr. Fox is known to be enthusiastic over radio publicity for motion pictures and other theatre attractions and also as a means of popularizing personalities used in the pictures or in personal appearance at theatres. One of the companies with which negotiations are understood to be nearing completion owns and operates a chain of thirty stations on the West Coast. Interests in control of two stations in or near New York and another in Chicago are also expected by interests close to Mr. Fox shortly to conclude negotiations with him.

Negotiations in Phonograph Field.

In the phonograph field it is understood that tentative inquiries have been made of both the Columbia Phonograph Company and the Brunswick-Balke-Collender Company. It is said either of these companies would fit into the Fox organization, as each is in a position where it would be possible to obtain necessary licenses for developments anticipated in the phonograph field. It is understood that Columbia is already licensed by Western Electric for the use of its system of electrical recording and the Fox interests have been pioneers in the development of the Western Electric sound-on-film method of recording talking motion pictures.

The acquisition of a chain of radio broadcasting stations and a major phonograph company would put the Fox interests on a par with the Radio Corporation of America in the amusement field, it is pointed out. The Radio Corporation already controls the National Broadcasting Company, the RKO company, producers and distributors of talking pictures as well as owners of the Keith-Albee-Orpheum chain of vaudeville and picture theatres, and the Victor Talking Machine Company. The Radio Corporation is itself the largest distributer of radio receiving sets.

Radio Receiving Set Deal.

It was understood by financial interests yesterday that both the Fox interests and the Paramount interests had started negotiations with the same radio receiving set manufacturing company. This company is one that controls patents which will be a big factor in negotiations at the time of renewal of licenses under basic patents, and it is regarded as being in the strongest position of any of the licensed or independent companies.

It has been reported that a company would be announced in September for the merger of the numerous Fox interests. It was said to be probable that the actual formation of this company would not be attempted until the affiliations in the radio and phonograph fields, upon which the Fox interests are now working, had been accomplished.

Some of the major companies controlled by the Fox interests which are expected to be included in the merger are the Fox Film Corporation, producers and distributers of talking motion pictures; the Fox-Case Movietone Corporation, producers of talking shorts; Fox Theatres, controlling a large chain of vaudeville and picture houses; Loew's, Inc., another large chain of vaudeville and motion picture theatres, and Metro-Goldwyn-Mayer, producers and distributers of silent and talking motion pictures, and owners of large motion picture theatres.

REVEALS MERGERS OF PUBLIC UTILITIES

American Commonwealths Gets National Gas and Power and Lowell Gas Light.

ASSETS NOW $160,000,000

Plants Acquired in the Two Deals Serve 25 Communities in Various States.

The American Commonwealths Power Corporation, in a letter mailed to stockholders yesterday, announced the acquisition of nearly all the common capital stock of the National Gas and Power Corporation, which serves, through subsidiaries, twenty-five communities, principally located in Michigan and Ohio, and also in Wisconsin, North Carolina, Virginia, South Carolina, Colorado, Missouri and Alabama.

The letter also reveals that the American Commonwealths Power System, a Massachusetts affiliate, has completed the acquisition of practically all of the capital stock of the Lowell Gas Light Company of Lowell, Mass. As a result of these transactions, total assets of the American Commonwealths Power Corporation are now approximately $160,000,000, compared with $53,000,000 at the end of 1927.

The National Gas and Power Corporation, which was incorporated on April 4, 1929, in Delaware, with a capital of 100,000 shares, is a holding company headed by Fred W. Seymour, president. Mr. Seymour, together with Herbert A. Sebald, vice president and general manager, and David H. Frazer Jr., secretary, will continue in charge of the direction and operation of the property.

Recent Acquisition in Ohio.

The Michigan properties include the gas company serving Monroe, which is near Detroit, and influenced by the growth of that city. The National Company also recently acquired a gas producing and distributing property at Newark, Ohio. It is estimated by officers of the company that gross earnings for 1930 will exceed $1,800,000 and that net earnings, after interest and subsidiary preferred dividends, will be $250,000.

The Lowell Gas Light Company, incorporated on May 2, 1849, is one of the oldest gas companies in the country and has continuously served Lowell and its suburbs for eighty years. Gross earnings of this company, for the twelve months ended July 31, exceed $977,000, while net earnings exceed $370,000.

The acquisition of the Lowell Company by the Massachusetts affiliate and of the National Gas and Power Corporation by the American Commonwealths Power Corporation has been fully financed. As of Sept. 3, 1929, when purchase of the stock of the National Company has been completed, the outstanding common capitalization of the American Commonwealths Power Corporation will be approximately as follows: 1,012,344 shares of no-par Class A common stock and 426,647 shares of no-par Class B common stock. These are increases of 50,000 and 40,000 shares respectively over the amounts reported in the earnings statement for July.

Earnings of Parent Company.

Including the approximate surplus income of the two companies just acquired, the surplus income of the American Commonwealths Power Corporation for the twelve months ended July 31 would be about $2,719,000, or about $1.88 a share on the combined Class A and B common shares.

The recent acquisition by the company of gas properties serving Birmingham, Ala., and neighboring territory was a further step in the formation of a group of utility holding companies extending throughout the United States. The principal subsidiaries previously acquired are the American Community Power Company, the American Gas and Power Company and the Union Gas Utilities, Inc., all of which have numerous subsidiaries.

TAKES CAPITAL PHONE POST

L. B. Wilson Is New President of Chesapeake and Potomac Companies

Special to The New York Times.

WASHINGTON, Aug. 28.—Lloyd B. Wilson of New York has been chosen president of the four Chesapeake and Potomac telephone companies operating in the District of Columbia, Maryland, Virginia and West Virginia and will take up his new duties in Washington Sept. 1. Mr. Wilson succeeds to the vacancy created by the death of Albert E. Berry.

Mr. Wilson entered the employ of the Bell telephone system in 1899 in the capacity of night telephone operator in Plattsmouth, Neb., while pursuing his studies in the public schools during the day. Two years later he was working as an installer and repair man, and in 1903 was appointed manager of the branch at Central City, Neb. He became district manager for the western part of Nebraska in 1906.

In 1913 he became commercial superintendent for the States of Nebraska and South Dakota, and in 1919 general commercial superintendent of the entire Northwestern Bell Telephone Company, embracing Nebraska, North Dakota, South Dakota, Iowa and Minnesota.

Since 1925 he has been on the Bell staff in New York.

Preferred Stock Retired.

Of the 157,500 shares of 7 per cent preferred stock which the Transcontinental Oil Company has had outstanding, all but 230 shares have been deposited under the plan for retiring this issue, the company announced yesterday. One hundred and thirty shares were retired under an option calling for the payment of $135 a share, while the remainder were retired under an option calling for $90 in cash and five shares of common stock for each preferred share.

HOLDING COMPANY REPORTS EARNINGS

Commonwealth and Southern Issues Statement Showing 71 Cents for Common Share.

EXPECTS BETTER RESULTS

Full Power Net Reflected It Says—Figures of Other Utility Companies Given.

The first statement of earnings issued by the Commonwealth and Southern Corporation, covering the twelve months ended on July 31, including operations of its subsidiaries, shows a balance applicable to dividends equal to 71 cents a share on the 29,982,932 shares of common stock outstanding at the end of the period.

The full annual earning power of the company is not reflected in these figures, the statement says, as benefit has been received but for a small portion of the year on more than $61,000,000 in cash recently received by the corporation from the sale of stock and options and by subsidiaries from the exercise of options.

The Commonwealth and Southern Corporation, which was formed in May, 1929, has acquired more than 95 per cent of the common stocks of the Commonwealth Power Corporation, the Southeastern Power and Light Company, the Penn-Ohio Edison Company and the Columbus Electric and Power Company.

Gross earnings of the system for the twelve months ended on July 31 were $144,337,403, compared with $132,129,195 in the preceding twelve months, an increase of 9.24 per cent. Net earnings, after expenses and taxes, were $73,554,311, against $65,259,331, a gain of 12.71 per cent. Net income, after all charges and minority interest, amounted to $30,212,436, against $24,791,184 before retirement reserves. After retirement reserves the balance available for stock was $21,392,142, against $19,370,422.

Gross earnings in July were $11,620,428, a gain of 10.33 per cent, while net earnings were $5,801,429, an increase of 14.75 per cent.

OTHER UTILITY EARNINGS.

Pacific Public Service.

Total sales of the Pacific Public Service Company and subsidiaries in the year ended on July 31 amounted to $5,863,706, against $5,186,438 in the preceding year. Net earnings were $2,080,949, against $1,930,346, a gain of 7.8 per cent.

Ohio Water Service.

The Ohio Water Service Company reports gross revenues of $613,304 for the year ended on July 31, compared with $567,257 for the preceding year. Gross income, after expenses and general taxes, was $376,425, against $323,524.

Statements issued by other public utility companies follow:

Third Avenue Railway System.

	1929.	1928.
July gross	$1,297,310	$1,305,077
Net after taxes	205,054	211,206
*Deficit after charges	82,475	16,274

*After full interest on adjustment income 6% bonds.

Kansas City Power and Light.

July gross	$1,101,551	$1,045,075
†Net after tax & charges	490,480	374,549
Twelve months' gross	14,282,788	13,406,084
†Net after tax & charges	5,621,661	5,056,619

†Before depreciation.

Georgia Power and Light.

	1929.	1928.	12 Mos.
Gross revenues	$304,901	$303,107	$1,079,146
†Net income	49,025	53,005	183,005

Michigan Electric Power.

Gross revenues	$209,509	$195,107	
†Net income	27,935	162,656	

Michigan Public Service.

Gross revenues	$233,949	$225,911	
†Net income	47,562	218,818	

Ohio Electric Power.

Gross revenues	$302,222	$1,094,795	
†Net income	41,236	218,287	

†After taxes, depreciation, interest and amortization.

FINANCIAL ADVERTISEMENTS.

Branch Offices Of New York Stock Exchange Firms

New York City

Abbott, Hoppin & Co.	N. Y. Central Bldg.
Anderson & Fox	347 Madison Ave.
Appenzellar Allen & Hill	Hotel Roosevelt St. Regis Hotel
Auerbach, Pollak & Richardson	66 Leonard St. ★475 5th Ave.
J. S. Bache & Co.	250 Park Ave.
Bamberger Bros.	611 5th Ave. ↕250 Park Ave.
Chas. D. Barney & Co.	654 Madison Ave.
Barstow & Co.	805 Madison Ave. (57th)
Bear, Stearns & Co.	↕1440 Broadway ↕501 Broadway
Block, Maloney Co.	520 5th Ave. ↕64 5th Ave. (58th) 2 Park Ave. 1775 Broadway
Brening, Jackson & Co.	475 5th Ave.
S. R. Chapin & Co.	383 Madison Ave. (c. 6, 52d St.
Clark, Childs & Co.	Murray Hill Hotel
Curtis & Sanger	45 E. 17th St.
Morgan Davis & Co.	903 S. Boulevard
de Saint-Phalle & Co.	★N. Y. Cent. Bldg. (230 Park Ave.) ★20 E. 57th St.
Engel & Co.	↕61 57th Ave. (58th) ↕551 Bway. (54th)
Waller J. Fahy & Co.	522 5th Ave.
Fenner & Beane	50 E. 42d St.
Harvey Fisk & Sons	↕522 5th Ave. ↕25 W. 45th St.
Fox, O'Hara & Co.	French Building (45th St. & 5th Av.) Hotel Bretton Hall (86th St. & B'way)
Gilchrist, Bliss & Co.	5th Ave. at 54th St.
Goodbody & Co.	320 Park Ave.
Gude, Winmill & Co.	Ritz Tower 405 Park Ave. 905 7th Ave.
Hardy & Co.	500 5th Ave.
Harriman & Co.	Biltmore Hotel ↕100 E. 42d St. ↕31 Madison Ave.
Harris, Winthrop & Co.	578 Madison Av. (57) ↕6 E. 53d St.
H. Hentz & Co.	↕132 W. 31st St.
Hirsch, Lilienthal & Co.	↕535 36th Ave. ↕701 5th Ave. Ritz-Carlton Hotel Breslin Hotel Pennsylvania Hotel Belleclaire Hotel
R. V. Hiscox & Co.	↕3 E. 44th St. Harriman Nat. Bk. Bldg. (527 5th Av.)
Hornblower & Weeks	731 5th Ave.
W. E. Hutton & Co.	★57 W. 57th St. ↕312 5th Ave. ↕99 Broadway
Hyman & Co.	
Jackson Bros., Boesel & Co.	↕N. Y. Cent. Bldg. (230 Park Ave.)
Frazier Jelke & Co.	★2 E. 57th St.
Jowett, Newman & Co.	↕32 W. 40th St. ↕15 Cent. Pk. W. (61)
Josephthal & Co.	654 Madison Ave.
Livingston & Co.	↕Paramount Bldg. ↕12 E. 49th St.
McDonnell & Co.	29 East 53d St.
Merrill Lynch & Co.	Produce Exchange Hotel Pittmore Sharry-Netherland
M. J. Meehan & Co.	230 Park Ave. 20 E. Fordham Rd ↕Fordham Road & ↕Morris Ave.
Morris & Smith	Times Bldg. (42d)
Morrison & Townsend	↕Exchange Pl. ↕East 53d St.
Moss & Ferguson	↕342 Madison Ave. ↕1375 B'way (37th)
John Muir & Co	↕11 West 42d St. ↕41 East 42d St.
Muir & Loomis	↕341 Madison Ave. ★↕15 East 57th St.
G. M.-P. Murphy & Co.	247 Park Ave.
Naumburg, Dixon & Co.	★635 5th Ave. (Cor. 52d St.)
Newman Bros & Weems	★341 Madison Ave (44th). ↕37 W. 57th St. (5th)
Jas. H. Oliphant & Co.	230 Park Ave.
Orvis Brothers & Co.	342 Madison Ave.
Palmer & Co.	↕7 Battery Place Park Place ↕39 5th Ave. (57th) ↕347 East 149th St. ↕551 Bway. (54th)
Parrish & Co.	N. Y. Central Bldg.
Post & Flagg	365 Madison Ave.
Potter Co.	54 East 57th St.
Pouch & Co.	346 Madison Ave.
Prince & Whitely	Hotel St. Regis
Richards & Co.	18 East 55d St.
F. L. Salomon & Co.	↕30 5th Ave. (57th) Hotel McAlpin
Schaefer & Co.	521 5th Ave. Lefcourt-Nat'l Bldg
Schlacter & Co.	
J. R. Schmeltzer & Co.	↕ East 40th St.
Springs & Co.	15 West 47th St.
Stetser, House & Strauck	Paramount Bldg. ★↕212 B'way (74th) ★↕299 Mad. Av. (41st)
Sulzbacher, Granger & Co.	2 East 57th St.
Sutro & Co.	16 East 44th St. ↕25 Broadway
Taylor, Bates & Co.	41 East 42d St.
J. F. Tourntine & Co.	535 5th Ave. (52d)
Samuel Ungerleider & Co.	↕372 Broadway ↕561 5th Ave.
Wasser & Co.	370 7th Av. (30th)
Watson & White	Barclay Hotel ↕N. Y. Life Bldg. (26)
Edwin Weisl & Co.	604 5th Ave.
C. E. Welles & Co.	508 Park Ave.
Whitehouse & Co.	522 5th Ave. (44th)
Whightman, Breining Co.	↕4 East 39th St. ↕Graybar Bldg.

BROOKLYN.

Baar, Cohen & Co.	44 Court St.
J. S. Bache & Co.	16 Court St.
Fenner & Beane	Half Moon Hotel, C.I.
M. J. Meehan & Co.	16 Court St.
Warner & Co.	Wmbg. S. Bk. Bldg.
Whitehouse & Co.	↕199 Remsen St. ↕363 Flatbush Ave.

Suburbs and Other Cities

AKRON, OHIO.
Prince & Whitely Ohio Building

ALBANY, N. Y.
Prince & Whitely House Sav. Bk. Bldg.

ATLANTIC CITY, N. J.
Stock, Maloney & Co. Ritz-Carlton Hotel
Fenner & Beane Ambassador Hotel
M. J. Meehan & Co. Hotel Traymore
Samuel Ungerleider & Co. 1727 Boardwalk

BLOOMFIELD, N. J.
Billings, Olcott & Co. 000 Bloomfield Ave.

BRIDGEPORT, CONN.
Hirsch, Lilienthal & Co. 249 State St.

CHICAGO, ILL.
Prince & Whitely 208 S. La Salle St.
Smith, Graham & Rockwell 208 S. La Salle St.

CLEVELAND, OHIO.
Prince & Whitely Union Trust Bldg.

DETROIT, MICH.
Prince & Whitely ↕321 First National
↕Bank Building

EAST ORANGE, N. J.
Daze & Co. 24 Prospect St.

ELIZABETH, N. J.
F. P. Bisbing & Co. ★230 So. Broad St.

HARTFORD, CONN.
Prince & Whitely ↕Judd Bldg., 90
↕Pearl St.

LAKE GEORGE, N. Y.
Nevins G. Hart & Co. Fort William Henry Hotel

LAKE PLACID, N. Y.
Lobar Bros. & Plant 122 Main St.
M. J. Meehan & Co. 67 Main St.

LONG ISLAND.
Gude, Winmill & Co. Hotel Huntington, Huntington
↕Glen St.
Glen Cove
Peninsula Nat. Bk. Bldg., Cedarhurst

MERRICK, L. I.
Merrie & Smith ★2141 Mott Ave., Far Rockaway
Nassau Hotel, Long Beach

NEWARK, N. J.
Newman Bros. & Weems ★1 Middle Neck Rd., Great Neck

NEW BRITAIN, CONN.
Prince & Whitely Burritt Hotel

NEW HAVEN, CONN.
Prince & Whitely ↕181 Church St.
↕90 College St.

NEW ROCHELLE, N. Y.
Hyman & Co. 578 Main St.

PHILADELPHIA, PA.
de Saint-Phalle & Co. 1004 Walnut St.
Ortiz, Kerr & Co. 1323 Walnut St.
Prince & Whitely 1528 Walnut St.
Smith, Graham & Rockwell 123 South Broad St.

PITTSBURGH, PA.
Wellington & Co. Union Trust Bldg.

POLAND, ME.
Bear, Stearns & Co. Summit Springs Hotel

ROCHESTER, N. Y.
Smith, Graham & Rockwell The Sagamore

SARATOGA SPRINGS, N. Y.
M. J. Meehan & Co. Grand Union Hotel

SPRING LAKE BEACH, N. J.
M. J. Meehan & Co. The Monmouth

WASHINGTON, D. C.
M. J. Meehan & Co. Hotel Washington

WHITE PLAINS, N. Y.
M. J. Meehan & Co. 74 Mamaroneck Av.

On Board Ocean Steamships

de Saint-Phalle & Co. ↕Ile de France
↕Mauretania
M. J. Meehan & Co. ↕Leviathan
↕Berengaria

★BOARD ROOM FOR WOMEN CUSTOMERS

CORPORATION REPORTS.

Results of Operations Announced by Industrial and Other Organizations.

American Safety Razor.

For the quarter ended on June 30 the American Safety Razor Corporation reports a consolidated net income of $475,033 after charges and depreciation but before taxes, equal to $2.08 a share earned on 228,112 capital shares, compared with $328,411 or $1.58 a share on the same basis in the corresponding period of 1928. For the six months ended on June 30 the net income was $769,923 or $3.98 a share, against $601,091 or $2.89 a share on 208,112 shares in the first half of 1928.

Atlantic, Gulf & West Indies.

For the six months ended on June 30 the Atlantic, Gulf & West Indies Steamship Lines and subsidiaries report a net income of $1,852,083 after depreciation, taxes and charges, equal after preferred dividend requirements, to $7.56 a share on 199,512 shares of no par stock, compared with $717,318 or $1.86 a share in the first half of the preceding fiscal year. For the second quarter of the year the net was $428,739, equal to $1.29 a common share, compared with $1,423,344 or $6.27 a share in the preceding quarter, and $65,663 or 48 cents a share on 137,429 shares of 5 per cent preferred stock in the second quarter last year.

National Department Stores.

For the six months ended on July 31 the National Department Stores report a net profit of $840,595 after all charges and taxes, including depreciation, equal to 72 cents a common share after first and second preferred dividend requirements, against $731,357 or 48 cents a share in the first half of the preceding fiscal year. Elimination of unprofitable sales is indicated in a report of $53,286,703 sales for the first half of this year against sales of $38,130,278 in the first quarter last year, while profits have increased almost 15 per cent.

City Savings Bank of Budapest.

The City Savings Bank Company, Ltd., of Budapest reports for the six months ended on June 30 net profits of $151,682, equal to $2.52 earned on each American share, against $149,653 or $2.49 an American share in the corresponding period last year. Deposits increased from $4,599,382 on Dec. 31, 1928, to $4,922,503 on June 30, 1929, while bills receivable on June 30 were $4,092,676, compared with $4,623,357 on Dec. 31.

American Agricultural Chemical.

For the year ended on June 30 the American Agricultural Chemical Company reports a net profit of $703,778 after expenses, depreciation and depletion, equal to $2.47 a share on 284,552 shares of 6 per cent preferred stock on which no dividend has been paid since April, 1921. This compares with a net profit of $2,237,550 or $7.58 a preferred share and $1.58 a share on 331,221 shares of common stock in the preceding fiscal year after allowing for only regular preferred dividend requirements. Net profit for 1928 does not include $1,020,963 realized from the sale of the Charlotte Harbor & Northern Railway Company, which was credited to reserve for contingencies and Federal taxes.

Atlas Plywood Corporation.

For the six months ended on June 30 the Atlas Plywood Corporation and subsidiaries report a consolidated net income of $194,393 after charges, depreciation, interest and estimated Federal taxes, equal to $3.21 a share on the 60,600 shares of capital stock outstanding, compared with $127,210 or $2.10 a share in the preceding six months. The consolidated surplus was increased by $67,591 during the period, compared with an increase of $7,332 for the six months ended on Dec. 31, 1928.

Oppenheim, Collins & Co.

For the year ended on July 31 Oppenheim, Collins & Co., Inc., report a net income of $1,560,990 after depreciation and Federal taxes, equal to $7.09 a share on 220,000 shares of common stock outstanding, compared with $1,508,326 or $6.85 a share in the preceding fiscal year. Sales for the past year were $19,853,627, compared with $19,968,182 in the preceding year.

Carman & Co.

For the six months to June 30 Carman & Co. report a net profit of $185,100 after interest, Federal taxes and other charges, equal after dividend requirements on 44,500 Class A shares to $1.94 a share on 72,500 no par shares of Class B stock. Net sales for the period totaled $2,795,165.

Kolster Radio Corporation.

For the year ended on June 30 the Kolster Radio Corporation and subsidiaries, excepting Kolster-Brandes, Ltd., report a net profit of $742,603 after royalties, expenses and depreciation, equal to 90 cents a share earned on $23,829 no-par shares of common stock. The company has issued preferred stock since the close of this period.

Lefcourt Realty Corporation.

For the six months ended on May 31 the Lefcourt Realty Corporation reports a net profit of $1,015,432 after charges, depreciation and taxes, equal, after preferred dividend requirements, to $4.12 a share on 210,000 no-par shares of common stock, against $347,304 or 94 cents a share in the corresponding period last year.

Royal Baking Powder.

For the six months ended on June 30 the Royal Baking Powder Company and subsidiaries report a consolidated net income of $356,082 after depreciation, Federal taxes and charging to operations the net development expense of new products. This is equal, after preferred dividend requirements, to 7 cents a share earned on 300,000 no-par common shares.

Southern Home Insurance Company.

The Southern Home Insurance Company, controlled by the Globe Underwriters Exchange, Inc., reports for the three months ended on June 30 an increase in its premium reserve of $250,000.

Algoma Steel Corporation.

For the year ended on June 30 the Algoma Steel Corporation reports operating earnings of $3,494,366, compared with $1,854,084 in the preceding fiscal year. Net profit after interest was $2,292,583, compared with $716,171. After depreciation and appropriations the net surplus was $2,548, compared with $3,556 in the previous year, when there were no special deductions for appropriations.

Standard Brands, Inc.

In a pro forma consolidated balance sheet of Standard Brands, Inc., and subsidiary companies as of June 30, which was filed yesterday with the New York Stock Exchange, current assets are given as $53,291,590 and current liabilities as $5,745,666. The statement shows also cash and call loans of $20,203,736, while the United States Government and other marketable securities, shown at cost, had a value of $16,749,921. Inventories were carried at $10,555,173. The company's total assets were $78,367,138. Standard Brands, Inc., was formed as a consolidation of the Fleischmann Company, the Royal Baking Powder Company, E. W. Gillett Company, Ltd., and Chase & Sanborn.

Seaboard Utilities Shares.

The balance sheet of the Seaboard Utilities Shares Corporation, as of Aug. 24, which was issued yesterday, shows a book asset value of $10,445,361, an increase of $3,718,324 since June 20. Realized profits and income to the corporation increased from $31,007 to $520,317. Although no public offering has been made of the company's stock, it was said that the stockholders numbered more than 10,000.

Industrial Finance Corporation.

The Industrial Finance Corporation has doubled its holdings of second preferred stock of its subsidiary, the Industrial Acceptance Corporation, it was disclosed yesterday by the report of the parent company for the first six months of the year. These holdings now total $3,000,000. The report showed a volume of business for the Industrial Acceptance Corporation of $46,000,000 for the six months ended on June 30, against $38,000,000 for the corresponding period of 1928. The company is establishing offices throughout the United States and Canada in connection with industrial banks.

TRANSIT STOCK APPROVED.

Shares of New Brooklyn and Queens Corporation to Be Listed.

The balance sheet of the Brooklyn and Queens Transit Corporation, organized in this State on July 1, pursuant to the joint agreement of merger and consolidation of the Brooklyn City Rail Road Company and the surface lines of the Brooklyn-Manhattan Transit System, shows total assets of $109,056,249 as of the date of organization.

The consolidation of these surface lines, in addition to providing for unified management and operation, effected the cancellation or surrender to the corporation of debt of the constituent companies exceeding $38,000,000, the cancellation of the so-called "construction account" against the Brooklyn City Rail Road Company for alleged construction expenditures of $13,000,000, and the substitution of 282,250 shares of no par preferred stock and 800,000 shares of no-par common stock of the corporation for capital stock of the consolidated companies having a par value of $36,333,900.

The governing committee of the New York Stock Exchange yesterday approved the listing, upon notice of issuance, of such 282,250 preferred and 800,000 common shares.

INTERVENE IN WABASH PLAN

Chicago & Illinois Midland and Traffic League to Be Heard by I. C. C.

WASHINGTON, Aug. 28 (AP).—The Interstate Commerce Commission today granted permission to the Chicago & Illinois Midland Railroad Company and the New Jersey Industrial Traffic League to intervene in the application of the Wabash Railroad to acquire control of certain carriers.

The Wabash filed application last month with the commission, proposing a system of six railroads as a part of the consolidation program. The railroads included the Chicago & Illinois Midland. The interest of the New Jersey traffic organization is believed to be connected with the Wabash's proposal to enter the Philadelphia territory through one of its acquired lines.

NEW YORK STOCK EXCHANGE

Continued from Page Twenty-Eight.

1929 High.	1929 Low.	Stock and Dividend Rate.	First.	High.	Low.	Last.	Net Ch'ge.	Closing Bid.	Closing Ask.	Sales.
85¼	69¾	Texas Gulf Sulphur (4)	72⅜	73¼	71⅝	71⅞	— ¼	71¼	72	7,700
22⅝	15½	Texas P. C. & O. (.65)	17⅛	17	17	17	— ⅛	17	17⅛	900
24½	13¾	Texas Pac. Land Trust	15⅛	15⅝	15	15	— ⅛	15	15⅛	2,500
34½	16½	Thatcher Mfg.	30	31	29½	29½	— 1	29	30	1,500
51⅞	34¼	The Fair (2.40)	38	38	37¾	37¾	— ⅛	37½	38	300
119	104⅝	The Fair pf. (7)	109¾	109¾	109¾	109¾	— ¼	108		20
40	27½	The Water Oil (50c)	34¼	34¾	34¼	34¾	+ ⅛	34¾	35	500
23½	17⅛	Tide W. Assoc. Oil	20⅝	21	20¼	20¾	— ⅛	20⅝	20¼	4,500
90½	84	Tide W. As. Oil pf. (6)	87½	88	87½	88	— ¼	88½	89	300
31	22⅜	Timken-Det. Axle (80c)	24½	29½	24½	29¼	+ 4⅜	29	29½	20,100
112⅜	73½	Timken Roller Bg. (4)	110½	112½	107¾	109¾	— ¾	108¾	109½	23,200
22¼	13¾	Tobacco Prod. (1.60)	14¼	14¼	14	14⅛	— ⅛	14⅛	14⅜	1,000
16	12¼	Tobacco Pr. ctfs. (1.40)	14	14	14	14	— ⅛	14	14½	100
22⅝	15½	Tobacco Pr., A (1.40)	17½	17½	17½	17½	— ⅛	17¼	17⅝	200
19	15⅝	Tob. Pr., A, ctfs. (1.40)	17½	17½	17	17	— ⅛	17	17⅛	1,500
12½	8¼	Tobacco Pr. dv. ctfs., C	12	12	12	12	..	10½	12	100
15¾	4	Transcontinental Oil	14⅞	15¼	14¼	15¼	+ ⅝	15	15¼	223,300
63	38⅝	Trico Products (2½)	54½	54⅝	54¼	54⅝	— ⅛	54	55	600
31½	19½	Truax-Tra. Coal (1.60)	19⅞	20	19½	20	..	20	21½	400
61⅝	44⅜	Truscon Steel (£1.20)	53	53	53	53	..	53½	53⅝	100
58½	39	Twin

American and Scottish Investment Company

COMMON STOCK

This Company operates on proved methods and is under long experienced management.

Information on request

GEORGE M. FORMAN & COMPANY, INC.
120 Broadway, New York
RECtor 3305

The Tobacco Industry

Our annual survey of the tobacco industry containing recent data and statistics, together with comments on developments affecting the industry, is now ready for distribution.

Copy may be had upon request.

Chas. D. Barney & Co.
Members New York Stock Exchange
65 Broadway New York
UPTOWN OFFICE
654 Madison Ave., at 60th St.

Bwana M'Kubwa Copper Mining Co.
Limited

Rhodesian Selection Trust, Ltd.

Rhodesian Anglo American Co.
Limited

N'Changa Copper Mines Co., Ltd.

ABRAHAM & CO.
Members New York Stock Exchange
Members New York Curb Exchange
120 Broadway New York
Telephone Rector 7200

Foster Wheeler Corporation

Common Stock

Listed on New York Stock Exchange

Circular on request

WATSON & WHITE
Members New York Stock Exchange
149 Broadway
N. Y. Life Bldg. Barclay Hotel
NEW YORK
Boston Portland Holyoke

Atlantic Securities Corp.
COMMON

Current market quotations less than eight times annual earnings per share as indicated by mid-year report.

Appears to be in line for substantial appreciation.

DESCRIPTIVE CIRCULAR ON REQUEST

Address Dept. T-29

Steelman & Birkins
30 Broad St. Han. 7500-8972
Hartford Newark Bridgeport
Uptown New York Waterbury
Syracuse Providence

60 RAILROADS SHOW INCOME INCREASES

Net Operating Returns in July $95,770,000, Up 29 Per Cent From Last Year.

MARKED GAIN OVER JUNE

Back Mail Pay Included in the July Figures—Additional Reports on Earnings.

The first sixty railroads to report earnings for last month and the first seven months of the year showed net operating income for July of $95,770,000, against $74,123,000 for July, 1928, an increase of 29.2 per cent. Their June net operating income was $84,776,000. These railroads showed gross revenue of $440,574,000 in July, against $405,585,000 for July, 1928, an increase of 8.6 per cent. Their June gross was $423,677,000.

Included in July revenue was $7,998,000 received for back mail pay. Excluding this sum, net for the sixty roads was $87,772,000, an increase of 18.4 per cent. Some carriers included back mail pay in June and July revenues without naming the amounts.

Several increases were reported in earnings by railroads yesterday. The statements follow:

Nashville, Chattanooga & St. Lawrence.

July gross	$1,976,000	$1,894,000
Net oper inc	441,000	466,000
7 months' gross	13,085,000	13,004,000
Net operating income	2,852,000	2,130,000

Long Island.

July gross	$4,250,000	$4,109,000
Net operating income	1,329,000	1,114,000
7 months' gross	23,382,000	22,985,000
Net operating income	5,000,000	3,876,000

Chicago, Indianapolis & Louisville.

July gross	$1,463,000	$1,414,000
Net operating income	210,000	192,000
7 months' gross	10,490,000	10,413,000
Net operating income	1,301,000	1,360,000

Gulf, Mobile & Northern.

July gross	$604,000	$576,000
Net operating income	96,000	83,000
7 months' gross	4,255,000	4,175,000
Net operating income	650,000	595,000

Hocking Valley.

July gross	$1,966,000	$1,892,000
Net operating income	660,000	547,000
7 months' gross	11,903,000	10,971,000
Net operating income	3,267,000	2,427,000

Detroit, Toledo & Ironton.

July gross	$1,263,000	$835,000
Net operating income	350,000	155,000
7 months' gross	8,581,000	5,560,000
Net operating income	3,244,000	872,000

Michigan Central.

July gross	$7,975,252	$7,772,028
Net op inc	1,810,140	1,758,939
7 mos gross	53,814,481	53,061,183
Net op inc	12,464,866	12,653,305

Cleveland, Cincinnati, Chicago & St. Louis.

July gross	$7,676,259	$7,189,975
Net op inc	1,305,787	868,808
7 mos gross	52,941,643	50,690,479
Net op inc	9,057,031	7,183,386

Chicago, Burlington & Quincy.

	1929	1928	1927
July gross	$14,332,040	$12,753,445	$12,196,479
Net op inc	2,633,575	1,890,995	1,409,836
7 mos gross	90,539,042	87,865,029	83,380,390
Net op inc	18,667,923	15,181,107	15,182,517

Canadian National System.

July gross	$23,365,406	$23,291,805
Net aft exp.	3,654,981	3,618,447
7 mos gross	150,308,617	146,505,331
Net aft exp.	24,543,927	23,488,823

Louisville & Nashville.

July gross	$40,959,809	$11,114,196
Net oper inc	1,333,215	1,467,961
7 mos gross	75,813,001	78,648,373
Net oper inc.	10,246,013	11,432,702

Figures for 1928 include Louisville, Henderson & St. Louis for June and July for comparative purposes only.

Canadian National Railways.

	July, 1929.	July, 1928.
Gross earnings	$23,365,406	$23,291,805
Working expense	19,708,424	19,673,337
Net earnings	3,654,981	3,618,447
	7 mos. 1929.	7 mos. 1928.
Gross earnings	$150,508,617	$146,505,331
Working expense	125,964,689	123,016,507
Net earnings	24,543,927	23,488,823

B. & O. ASKS APPROVAL FOR $8,398,000 BONDS

Railroad Company and 7 Subsidiaries Apply to I. C. C. for Authority for Several Issues.

WASHINGTON, Aug. 28 (AP).—Application for authority to issue $8,398,000 in bonds was made today to the Interstate Commerce Commission by the Baltimore & Ohio Railroad Company and seven of its subsidiaries.

The Baltimore & Ohio sought permission for the issuance of $1,483,000 first lien 6 per cent mortgage bonds on the Toledo-Cincinnati division. The issue would mature in 1959. Another issue sought was a $644,000 improvement mortgage 6 per cent bonds on the Pennsylvania division of the system.

The Baltimore & Ohio Southwestern Railroad, a subsidiary, asked permission for the issuance of $4,565,500 improvement mortgage 6 per cent bonds. Other subsidiaries' applications were: $35,000 first mortgage 5 per cent bonds by the Quemahoning Branch Railroad Company; $21,500 refunding and general mortgage 6 per cent bonds by the Pittsburgh Junction Railroad Company; $95,000 refunding and general mortgage 6 per cent bonds by the Coal and Coke Railway Company; $702,000 bonds of a similar character by the Schuylkill River East Side Railroad Company; $848,000 refunding and general mortgage 6 per cent bonds by the Baltimore & Ohio and Chicago Railroad Company; and $4,000 by the Washington Railway Company.

C. & O. LIKELY TO ACCEPT HOCKING VALLEY PLAN

Van Sweringens Are Expected to Approve Exchange of Stock Proposed by Minority.

The Chesapeake & Ohio Railway was expected in well-informed circles yesterday to confirm the exchange of stock with the Hocking Valley Railroad proposed by minority stockholders in the latter property. A committee representing the minority, in a letter to O. P. Van Sweringen, chairman of the Chesapeake & Ohio, proposed that the Chesapeake & Ohio issue two and one-fourth shares of its common for each share of Hocking Valley.

The Van Sweringens recently ended a controversy with a Chesapeake & Ohio minority, and confirmation of the Hocking Valley terms would be in keeping with their policy of smoothing out difficulties with minorities. Merger of the Chesapeake & Ohio with the Pere Marquette is already in effect.

The Hocking Valley plan will be submitted to the Interstate Commerce Commission for approval. It is expected to be accepted by the Chesapeake & Ohio.

Bulgarian Revenues Increase.

Receipts for the first six months of 1929 from the revenues pledged for the Kingdom of Bulgaria 7½ per cent stabilization loan of 1924 were equal, at 128 leva to the dollar, to approximately $5,526,000, compared with $4,340,200 for the corresponding period last year, according to reports received by Speyer & Co. The semi-annual requirements for the loan are $1,086,000.

FOREIGN EXCHANGE

WEDNESDAY, AUG. 29, 1929.

Range of Rates, Sight Exchange.

	High.	Low.	Final.	Tuesday's Final.
LONDON	$4.84⅞	64.84⅝	$4.84⅞	$4.84⅝
PARIS	3.91⅝	3.91⅛	3.91⅜	3.91⅜
ROME	5.22⅝	5.22½	5.22⅝	5.22½
BERLIN	23.81	23.80½	23.80½	23.80½
COPENHAG'N	26.61	26.60½	26.60½	26.60½
OSLO	26.62	26.61½	26.61½	26.61½
STOCKHOLM	26.71½	26.17	26.77½	26.77½

CLOSING RATES.

Quotation on sterling represents dollars and decimals of a dollar; all others represent cents and decimals of a cent. Quotations preceded by the decimal mark indicate a price measured in fractions of a cent.

Europe.

	Wednesday.	Tuesday.	Week Ago.	Year Ago.
STERLING—Par $4.86⅝ per sovereign.				
Demand	4.84⅞	4.84⅝	4.84½	4.84⅛
Cables	4.84⅞	4.84⅝	4.84½	4.85⅛
Com., 60 days	4.79¾	4.79¼	4.79⅛	4.81⅛
Com., 90 days	4.77	4.77	4.77⅛	4.79⅛
FRANCE—Revalued at 3.91½ per franc.				
Demand	3.91⅜	3.91⅛	3.91⅛	3.90¼
Cables	3.91⅝	3.91⅜	3.91⅜	3.90⅝
ITALY—Par 5.2631 cents per lira.				
Demand	5.22⅞	5.22⅝	5.23	5.24
Cables	5.23⅛	5.23	5.23⅛	5.24⅛
BELGIUM—Par 13.904 cents per belga.				
Demand	13.90	13.89⅝	13.90	13.90
Cables	13.91	13.90⅝	13.91	13.90⅝
GERMANY—Par 23.8 cents per mark.				
Demand	23.80⅝	23.80¼	23.81	23.82
Cables	23.81⅛	23.81⅛	23.82	23.83
AUSTRIA—Par 14.07 cents per schilling.				
Demand	14.10	14.10	14.10	14.125
Cables	14.10	14.10	14.10	14.125
CZECHOSLOVAKIA—Par 2.964 cents per crown (stabilized 33.75 crowns).				
Demand	2.9612	2.9612	2.9612	2.9615
Cables	2.9637	2.9637	2.9637	2.9650
DENMARK—Par 26.8 cents per krone.				
Demand	26.60½	26.60½	26.61¼	26.67½
Cables	26.62	26.62	26.63	26.68½
FINLAND—Par 2.5185 cents per finmark.				
Demand	2.52	2.52	2.52	2.52
Cables	2.52¼	2.52¼	2.52¼	2.52¼
GREECE—Par 19.3 cents per drachma, nominally stabilized at 1 cents.				
Demand	1.29¼	1.29¼	1.29¼	1.29½
Cables	1.29¼	1.29¼	1.29¼	1.30
HOLLAND—Par 40.2 cents per florin.				
Demand	40.04⅞	40.05¼	40.05¼	40.07
Cables	40.06⅜	40.07⅛	40.06¼	40.09
HUNGARY—Par 17.49 cents per pengo.				
Demand	17.50	17.50	17.50	17.50
Cables	17.50	17.50	17.50	17.50
NORWAY—Par 26.8 cents per krone.				
Demand	26.61¼	26.61¼	26.62¼	26.67½
Cables	26.65	26.65	26.64	26.68½
POLAND—Par 11.22 cents per zloty.				
Demand	11.25	11.25	11.25	11.25
Cables	11.25	11.25	11.25	11.25
PORTUGAL—Par $1.0803 per escudo.				
Demand	4.48	4.50		4.57
Cables	4.49	4.51	4.50	4.58
RUMANIA—Par .00695 per leu (stabilized Feb. 1).				
Demand	.60	.60	.60	.61¼
Cables	.60	.60	.60	.61¼
SPAIN—Par 19.3 cents per peseta.				
Demand	14.70	14.70	14.69	14.69
Cables	14.71	14.71	14.70	14.81
SWEDEN—Par 26.8 cents per krone.				
Demand	26.77½	26.77½	26.77½	26.76
Cables	26.79	26.79	26.78	26.77
SWITZERLAND—Par 19.3 cents per franc.				
Demand	19.24	19.24	19.23¾	19.25
Cables	19.25	19.25	19.24½	19.25⅝
YUGOSLAVIA—Par 1.9.4 cents per dinar.				
Demand	1.76	1.76	1.76	1.76
Cables	1.76	1.76	1.76	1.76

Far East.

CHINA—Cents per silver dollar for Hongkong; per tael for Shanghai and Peking.				
Hongkong—				
Demand	48.19	48.25	48.13	50.06
Cables	48.25	48.31	48.19	50.12
Peking—				
Demand	58.75	58.75	58.62	66.26
Shanghai—				
Demand	57.87	57.94	57.81	65.06
Cables	57.93	58.00	57.87	65.12
INDIA—Calcutta 36.50 cents per rupee.				
Demand	36.03	36.06	36.07	36.11
Cables	36.12	36.12	36.09	36.27
PHILIPPINE ISLANDS—Manila: Par 50 cents per silver peso.				
Demand	49.85	49.88	49.62	49.87
Cables	49.75	49.75	49.68	49.75
JAVA—Par 40.2 cents per florin.				
Demand	40.12	40.12	40.12	40.22
JAPAN—Par 49.8 cents per yen.				
Demand	46.62	46.62	46.63	45.00
Cables	46.68	46.68	46.70	45.06
STRAITS SETTLEMENTS—Par 56.75 cents per dollar.				
Demand	56.12	56.12	56.12	56.12
Cables	56.25	56.25	56.25	56.25

South America.

ARGENTINA—Par 42.44 cents per Argentine paper dollar.				
Demand	41.98	41.98	41.98	42.18
Cables	42.03	42.03	42.03	42.25
BRAZIL—Par 11.96 cents per paper milreis.				
Demand	11.88	11.86	11.86	11.92
Cables	11.89	11.89	11.89	11.93
COLOMBIA—Par 97.33 cents per gold peso.				
Demand	96.98	96.99	96.99	98.04
CHILE—Par 12.165 cents per gold peso.				
Demand	12.06	12.12	12.10	12.10
Cables	12.12	12.12	12.15	12.15
PERU—Par $4.8665 per pound.				
Demand	4.00	4.00	4.00	3.99½
Cables	4.01	4.01	4.01	4.00¼
URUGUAY—Par $1.0342 per gold peso.				
Demand	98.50	98.12	98.50	102.30
Cables	98.75	98.37	98.75	102.40

Central America.

GUATEMALA—Par $1.00 per quetzal.				
	1.00	1.00	1.00	1.00

Canada.

MONTREAL—Par 100 cents per Canadian dollar.				
Demand	99.31	99.18	99.43	100.14

Mexico.

MEXICO CITY—Par 49.85 cents per gold peso.				
Demand	48.58	48.60	48.71	47.70

SECURITIES LISTED BY STOCK EXCHANGE

Beatrice Creamery Discloses the Acquisition of Seven Additional Companies.

ABITIBI POWER EXPANDS

Application Shows Assets of Several Concerns Taken—United Aircraft Shares Total $288,000,000.

Acquisition of seven additional companies by the Beatrice Creamery Company was disclosed yesterday by the approval of its application to list 3,844 additional shares of its preferred stock and 17,335 additional shares of its common stock on the New York Stock Exchange. The shares are to be admitted on notice of issuance. These additional companies bring the total of subsidiaries owned by the Beatrice company to forty.

The companies recently acquired are:

LAMBRECHT CREAMERY—Operating in Milwaukee, Wis., and Chicago, Ill., and 106 routes to consumers and manufacturing butter and cheese.

BREDEHOFT DAIRY COMPANY—Distributer of milk and cream in Danville, Ill.

DAVIDSON DAIRY COMPANY—Distributer of milk and cream in Colorado Springs, Col.

MODEL DAIRY COMPANY—Distributer of milk and cream in Pueblo, Col.

PEPPER CREAMERY COMPANY—Manufacturer of butter in Pueblo, Col.

DECATUR MILK AND BUTTER COMPANY—Manufacturer of butter and distributer of milk, cream and cheese in Decatur, Ill.

THOMPSON ICE CREAM COMPANY—Manufacturer and distributer of ice cream in Marysville, Kan.

The following securities were listed on the Stock Exchange yesterday:

FOSTER WHEELER CORPORATION—33,300 shares of 7 per cent cumulative convertible preferred stock, no par value, and 284,750 shares of common stock, no par value.

ABITIBI POWER AND PAPER COMPANY, LTD.—$30,000,000 of first mortgage gold bonds, series A, 5 per cent, due on June 1, 1953.

The application of the Abitibi Power and Paper Company shows that the company, upon completion of financing which ended with the issue and sale of the bonds, has acquired all the assets of the following companies: The Spanish River Pulp and Paper Mills, Ltd., and its wholly owned subsidiary, the Lake Superior Paper Company, Ltd.; the Fort William Paper Company, Ltd.; the Abitibi Fibre Company, Ltd.; Abitibi Lands and Forests, Ltd.; the Abitibi Transportation and Navigation Company, Ltd., and the Iroquois Falls Merchandising Company, Ltd. These are in addition to a number of companies formerly owned.

The following issues were approved and will be admitted on notice of issuance:

STANDARD BRANDS, INC.—181,432 shares of $7 cumulative preferred stock, Series A, no par value, and 12,533,004 shares of common stock, no par value.

BROOKLYN AND QUEENS TRANSIT CORPORATION—83,294 shares of 5 preferred stock, no par value, and 900,000 shares of common stock, no par value.

AUTOSALES CORPORATION—25,000 additional shares of common stock, no par value.

YOUNGSTOWN SHEET AND TUBE COMPANY—300,000 additional shares of common stock, no par value.

HOLLAND FURNACE COMPANY—9,362 additional shares, no par value.

NATIONAL DAIRY PRODUCTS CORPORATION—10,261 additional shares of common stock, no par value.

FEDERAL LIGHT AND TRACTION COMPANY—$740,000 additional thirty-year first lien stamped 5 per cent sinking fund gold bonds, due on March 1, 1942.

UNIVERSAL LEAF TOBACCO COMPANY, INC.—37,853 additional shares of common stock, no par value.

UNITED AIRCRAFT AND TRANSPORT CORPORATION—148,944 additional shares of common stock, no par value.

YALE & TOWNE MANUFACTURING COMPANY—27,256 additional shares of capital stock, $25 par value.

The market value of the common and preferred stocks of the United Aircraft and Transport Corporation totaled more than $288,000,000 yesterday, following the announcement of the governing committee of the Exchange that it had approved the listing of additional shares.

The additional shares were required for the acquisition of the Sikorsky Aviation Corporation, Stearman Aircraft Company and the Avion Corporation, new subsidiaries which were taken over by United Aircraft and Transport in the last six weeks. Of the 148,944 additional shares, 119,277 will be required in acquiring the stock of Sikorsky Aviation, 29,667 will be required to obtain the stock of Stearman Aircraft and 4,000 shares for acquisition of Avion Corporation. The total amount of common stock the listing of which has been applied for, is 1,827,621 shares of a total authorized issue of 2,500,000 shares.

SECURITY MARKETS VOTE 3-DAY CLOSING

Exchanges of Country to Be Shut After Tomorrow's Session Till Tuesday Morning.

CLERKS WELCOME RESPITE

Hide Exchange Declares Extra Holiday—Other Commodity Markets Expected to Do So.

Trading in the security markets of the country will be suspended from the close of business tomorrow until Tuesday morning. The governing authorities of the New York Stock Exchange and the New York Curb voted yesterday to close those institutions on Saturday. This means a three-day cessation for the stock market community this week-end, as Labor Day is an established holiday.

More than 700 members of the Stock Exchange had signed a petition asking that business be suspended on Saturday and the governing committee had this before it when action was taken yesterday. The decision to close the Exchange, in response to that petition, was promptly followed by similar action on the part of the Curb governors.

Later it was announced that the New York Hide Exchange also would suspend trading on the Saturday in advance of Labor Day. Other commodity exchanges will act later this week on the proposal to change. Since the Stock Exchange has voted in favor of closing, it was believed last night that most if not all of the commodity exchanges will act similarly.

The army of workers in Wall Street welcomed the news of the three-day suspension on the Stock Exchange and the Curb because it means a pause in one of the most strenuous Summer seasons ever experienced. Trading on the Stock Exchange has surpassed that of any previous Summer and there is no sign of a let-down in activity. Many brokerage houses have been operating on night schedules recently, keeping part of their clerical staffs working overtime to catch up with delayed bookkeeping.

The San Francisco Stock Exchange already has voted to close on Saturday and it is expected that other security markets outside of New York will follow suit.

Governors of the New York Hide Exchange in voting yesterday to suspend trading on Saturday passed a resolution directing that in all other respects business should go on as usual, particularly with respect to transferrable notices.

Banking institutions will be open as usual on Saturday, but will be closed on Labor Day.

ITALIAN STOCK PRICES.

Quoted in dollars on basis of prices on Milan Stock Exchange:

	Bid.	Asked.
BANKS.		
Banca d'Italia	80	100
Banca Commerciale Italiana	72	78
Banca d'America d'Italia and Amerital	10½	11
Banca Nazionale di Credito	28½	29
Credito Italiano	42	43
PUBLIC UTILITIES.		
Adriatic Electric	15¾	15⅝
Aniamello	14¾	15¼
Italgas	12¾	13⅜
Italian Edison	44	45
Lombard Electric	49	50
Meso Electric	5¾	6⅜
Sip Electric	7¾	7¾
Terni Electric	21	22
Unes	5⅜	6¼
INDUSTRIALS.		
Cesulich	4¾	5
Firmain-Breda	6½	7
Fiat Motors	25¾	26¾
Isotta Fraschini	10¾	11
Montecatini	13⅝	13⅝
Navigazione Generale Italiana	26½	27
Pirelli Rubber	61¾	62¼

GENEVA QUOTATIONS.

Special Cable to THE NEW YORK TIMES.

GENEVA, Aug. 28.—The market was firm today. Closing quotations included.

	Closing Price.
Union Financiere de Geneve	800
Societe de Banque Suisse	730
Credit Suisse	1,000
American European securities, com	422
Do pf	537
Lima Light, Power & Traction, pf	2,700
Hispano Americana de Electricidad	
Nestle & Anglo-Swiss Condensed Milk Company	2,000
Kreuzer et Tell	615
Cie Suisse d'Industries B	490
BOND.	
Societe Hydroelectrique d'Electricite 7s, 1937	5,185

MARKETS IN LONDON, PARIS AND BERLIN

Tone on the English Exchange Is Strengthened by The Hague Settlement.

FRENCH STOCKS RECOVER

Trading Heavy Throughout the Session—Sharp Advances on the German Bourse.

Special Cable to THE NEW YORK TIMES.

LONDON, Aug. 28.—The investment markets were strengthened by the news that the reparation difficulties had been settled at The Hague. Victory for the British delegation was reflected in improved sterling-dollar exchange, which hardened to $4.84⅛. Gilt-edge issues were strong, with the 3½ per cent conversion loan at £73 and the 4½ per cent. loan at £94. European bonds also stiffened as a result of The Hague settlement.

Among the industrials, Columbia Graphophone advanced 7s to £13½. His Master's Voice Graphophone rose 1s to £7½. Lipton took another spectacular jump of 7½d. to 5s. 10½d., while International Tea rose 4½d. to 26s. 4½d. The tobaccos were firm, led by Carrera B, which rose 2s. 6d. to 37s. 6d. Coals generally were higher over Italy's agreement to buy 1,000,000 tons of British coal annually.

General Electric and Associated Electric both ran counter to the upward tendency. Each declined 1s. to 55s. and 45s., respectively. Oils were strong on international buying, with Royal Dutch spurting 1¾ to £35 and Mexican Eagles rising 10½d. to 16s. 7½d. Rhodesians were irregular, with Lesangwa declining to 10s. 4½d., while Ewans advanced 6d. to 54⅞s.

Money was still tight in Lombard Street, where overnight loans commanded 5¼ per cent until just before the close, when the rate sank to 4¾ per cent. Fine three-month bills brought 5⅛ per cent in the discount market. The Bank of England sold £351,160 of bar gold, of which £70,000 went to America and the remainder to France.

London Closing Prices.

These quotations were made at the close of trading on the London Stock Exchange yesterday:

	Closing Price.	Net Chge.
American Celanese	66⅝	— ¼
Do pf	15s	--
Anglo-Dutch	35s 9d	— 3d
Assoc. Port. Cement ord	28s 6d	--
Assoc Elec. of Gt. Britain	46s	—1s 6d
British Celanese	£1¼	—1-32
Do pf	15s	—1-64
Cables & Wireless, B	12¾s	+ ½
Canadian Celanese	£4¼	--
Do pf	£10	--
Canadian Marconi	£1¾	+ ⅛
Columbia Graphophone	£13⅝	+ ⅜
Courtaulds, Ltd	£4	—1-32
Creole Oil	£1¼	+1-32
H. M. V., Graphophone	£7½	+ ¼
Hydroelect. Sec (Can funds)	80⅝	+1-16
Imperial Chemical	35s 9d	+1-16 d
Int. Holding (Can funds)	14	+ ⅛
London Tin Syndicate	£3½	+ ¼
Margarine Union	126s	+4s 3d
Margarine Unie	136s 6d	+4s 6d
Mex. P. & L. (Amer funds)	$103	— 1
Rio Tinto	£5½	+ ⅛
Rhodesian Sel Trust	£4½	— ⅛
Royal Dutch	£35½	+1¾
Shell Transport	£4⅝	+3-32
Tin Selection Trust	£2⅜	--
Underground Elect	23s 10½d	—1½d
War Loan 4%	£101½	+⅛

Sharp Advance in Paris.

Wireless to THE NEW YORK TIMES.

PARIS, Aug. 28.—Influenced by the unexpected accord at The Hague, the Bourse today enjoyed the first session this Summer in which trading was active from beginning to end. Orders received from abroad piled up with those of French speculators, and the entire list of stocks benefited in prices before the close.

Rentes were active, closing as follows: The 3 per cents, 75.20; 1918 4s, 93; 1920 amortizable 5s, 127.20; 1928 5s, 101.25; 1920 6s, 104.85; 1927 amortizable 6s, 112.35.

Paris Closing Prices.

The following closing quotations were recorded on the Paris Bourse yesterday, in francs:

BONDS.	Closing Price.	Net Chge.
Rente 4% 1917, fcs	93.90	+ .95
Rente 5% 1915-16	103.45	+ .20
BANKS.		
Banque de France	25,290	+ 690
Banque de Paris et des Pays Bas	3,365	+ 115
Banque de l'Union Parisienne	2,625	+ 110
Comptoir National d'Escompte	2,004	+ 45
Credit Lyonnais	3,300	+ 70
Societe Generale	1,875	+ 17
Credit Commercial de France	1,540	+ 15
Societe Marseillaise	1,200	+ 15
Banque National de Credit	1,825	+ 70
PUBLIC UTILITIES.		
Cie. Generale d'Electricite	4,043	+ 85
Energie Elec. du Littoral Medit	1,553	+ 90
Energie Elec. du Sud Ouest	1,750	+ 20
Union d'Electricite	1,510	+ 75
INDUSTRIALS.		
Canal de Suez	22,775	-1,325
Hotchkiss & Cie	2,230	+ 88
Kuhlmann	1,340	+ 26
Mines de Courrieres	1,492	+ 141
Pechiney	4,300	+ 100
St. Gobain, Chauny, Cirey	8,115	+ 115
Schneider & Cie	2,200	+ 29
Haut Katanga Capital shares	8,350	+ 75
Autrienne des Mines	580	--
Air Liquide	2,290	+ 160
Credit Generale des Petroles	1,075	+ 31
Wagon Lits	801	+ 11
Ford of France	502	--
RAILROADS.		
Chemin de Fer du Nord	2,510	+ 40
Paris Lyons Mediterranean	1,405	+ 25

General Rise in Berlin.

Wireless to THE NEW YORK TIMES.

BERLIN, Aug. 28.—That German financial circles regard the ultimate outcome of The Hague conference, after last night's meeting, with great optimism was evidenced by the extreme firmness of today's Boerse. Electrical and mining stocks were the main supporters of an upward movement of which all other groups, with one exception, profited.

The greatest gains of the day were made by Polyphon shares, which advanced 17 points, with Salzdetfurth of the potash group, which was sought from abroad, following with 15 points, again hitting the 400 mark. The electricals were in great demand, Siemens advancing 10 points, Schuckert 8 and Rhenish Westphalian Electricity and Bergmann 6 points each. Reichsbank shares, Schultheiss, Textiles and Dyes Trusts were also much firmer.

In the second hour the bullish tone became pronounced and the closing notations were the highest of the day.

Berlin Closing Prices.

The following closing quotations in reichsmarks were recorded on the Berlin Exchange yesterday:

	Pr. of Net Par.	Chg.
Allg. Deutsch) Credit (ADCA) (10)	155	+ 1
Berlin Handels Ges. (12)	207	+ 5
Commerz-Und Privat-Bank (11)	181	+ 3
Darmstaedter & National Bank (12)	276	+ 5
Dresdner Bank (10)	157	+ 3
Deutsche Bank (10)	168	+ 4
Disconto Ges. (10)	153	+ 3
Reichsbank (15)	205	+ 3
Allg. Elektr. Ges. (A. E. G.) (8)	196	+ 4
Gelsenkirchen Bergwerk (9)	107	+ 6
Daimler (0)	32	+ 1
Gesfuerel (10)	214	+ 4
Hamburg Amer. Linie (Hapag) (7)	137	+ 5
Heyden Chemical (5)	76	+ 3
Harpener Bergbau (0)	152	+ 5
I. G. Farben Indus. (Dye Tr.) (12)	253	+ 5
Kaliwerke (12)	183	+ 3
Mannesmann Tubes (7)	122	+ 5
North German Lloyd (9)	113	+ 2
Phoenix Bergbau (6%)	117	+ 4
Rhenish Wstph. Elektr. (R.W.E.) (9)	247	+ 5
Siemens & Halske (14)	383	+ 10
Leonhard Tietz (10)	309	+ 6
Ver. Stahlwerke	250	+ 5
Ver. Stahlwerke (Un. St. Wks.) (6)	121	+ 2

Pacific Public Service Company
and Subsidiary Companies
Consolidated Operating Statement of Profit and Loss
For the Period Ended July 31, 1929

	Months Ended		Years Ended		Increase or Decrease	
Gross Sales—	July 31, 1929	July 31, 1928	July 31, 1929	July 31, 1928	Year to Period	Per-cent
Electric	$130,398.94	$112,059.58	$1,261,427.01	$1,181,056.13	$ 80,370.88	6.80
Gas	59,527.67	57,319.53	742,945.23	662,353.18	80,592.05	12.17
Water	119,471.53	102,035.01	1,165,956.44	1,153,688.83	12,267.61	1.06
Ice	166,770.59	145,924.15	1,165,354.24	1,243,541.87	* 78,187.63	* 6.29
Refrigeration	9,072.04	8,088.09	102,767.35	90,633.91	12,133.44	13.38
Ice Cream	52,579.57	60,299.34	492,848.51	517,274.09	* 24,425.58	* 4.72
Water Service		673.63	5,602.06	6,202.97	* 680.91	*10.84
Cold Storage	27,885.85	24,823.38	426,804.74	333,607.25	93,197.49	27.94
Total Sales	$565,706.19	$511,222.75	$5,363,705.58	$5,188,438.23	$175,267.35	3.38
Operating Expenses—						
Operating	$319,524.46	$292,619.87	$3,211,034.91	$3,091,623.22	$119,411.69	3.86
Maintenance	24,534.06	19,457.00	317,595.80	308,260.58	9,335.22	3.03
Total Oper.	$344,058.52	$312,076.87	$3,528,630.71	$3,399,883.80	$128,746.91	3.79
Oper. Income	$221,647.67	$199,145.86	$1,835,074.87	$1,788,554.43	$ 46,520.44	2.60
Other Income**	34,344.02	12,221.36	245,874.40	141,791.29	104,083.11	73.40
Net Earnings	$255,991.69	$211,367.22	$2,080,949.27	$1,930,345.72	$150,603.55	7.80

* Decreases.
** Includes only one month's interest actually received on $1,200,000 proceeds from additional sale of "A" Common Stock now outst

Buy Bonds at Present Prices

for 6% Return and Possibility of Profit

MONTHS of high money rates have forced bond prices to levels where it is now possible to select a well diversified list, on which the yield averages over 6%.

Our current lists of bond and short term note investment suggestions include 92 issues on which the average return is over 6%.

Send for copies

THE EQUITABLE TRUST COMPANY OF NEW YORK
11 Broad Street
79 Madison Ave. 355 Madison Ave.
1040 Madison Ave. 40 Worth Street
368 East 149th Street

RAIL BONDS ACTIVE ON STOCK EXCHANGE

Santa Fe Convertible 4½s at New High, but Average Price in Group Shows Little Change.

INDUSTRIALS IRREGULAR

Sugar Issues Firmer, Steels Dull, Government Securities and Foreign Loans Quiet.

Activity in railroad bonds was a feature of the listed bond trading on the Stock Exchange yesterday, although the average price in this group at the close showed little change for the day. Santa Fé convertible 4½s were a centre of attention, advancing to a new high at 108¾, and later selling off to 161 at the close, up a point for the day. Southern Pacific 4½, with warrants, came within a fraction of the year's high but finished fractionally below the previous close.

Seaboard Air Line adjustment 5s reached a new peak for 1929 at 54¼, closing at 54, up 2¼. St. Paul adjustment 5s were extremely active, advancing ¾ of a point on buying which included several large blocks of bonds. New Haven convertible 6s were pushed up 1¾ points, despite the decline in the stock. One feature of the day's trading was the unusually large number of infrequently traded issues which appeared on the tape.

Industrial bonds continued irregular. Sugar issues were a bit firmer, steels were dull and little changed, and coal and rubber issues were comparatively quiet. White Sewing Machine 6s sold off 4 points to a new low at 65. Transcontinental Oil 6½s, with warrants, moved up a half-point following the advances in the stock in the past few days.

Utility issues were featured by the continued activity in American Telephone convertible 4½s, which eased off ⅛, and International Telephone convertible 4½s, which dropped 6 points. General Public Service 5½s moved up a point to 114½.

Trading in United States Government issues simmered down yesterday, and final prices stood 5-32 point higher to 5-32 lower. Most of the trading was done in the Fourth Liberty 4¼s, which sustained the principal loss.

Dealings in foreign loans was rather perfunctory. Most of the changes were fractional and of little consequence.

Thatcher Company Calls Stock.

The Thatcher Manufacturing Company has called for redemption on Sept. 1 all of its outstanding 7 per cent cumulative preferred stock. After the retirement of this issue there will remain outstanding 132,000 shares of no par convertible preference stock with an annual dividend rate of $3.60 a share and 131,836 shares of common stock without par value.

BONDS TO BE REDEEMED.

Ruhr Chemical and Peru to Retire Parts of Their Issues Oct. 1.

Dillon, Read & Co., as fiscal agents for the Ruhr Chemical Corporation, announced yesterday that the corporation will retire, on Oct. 1, $105,000 of its 6 per cent sinking fund mortgage bonds, series A, due on April 1, 1948. The bonds called for redemption will be paid at the office of Dillon, Read & Co., at 100 per cent.

J. & W. Seligman & Co., and the National City Bank of New York, fiscal agents of the Republic of Peru, have issued a notice to holders of Republic of Peru 6 per cent. external sinking fund gold bonds, second series, due on Oct. 1, 1961, that $128,500 principal amount has been drawn by lot for redemption at the principal amount and accrued interest on Oct. 1. Of the bonds drawn, $22,500 are represented by interim certificates.

GUARANTEED STOCKS.

	Rate.	Bid.	Asked.
Alabama & Vicksburg	6	114	118
Ath. & Susquehanna R. R.	11	200	215
Atl. Birmingham Coast	5	97	100
At. & Char. Air Line	6	100	105
Canada Southern Ry.	6	84	90
Caro., Clinchfield & Ohio	4	92	94
Do stamped	5	93	95
Cleve. & Pitts. R. R. (650)	7	74	77
Erie & Kalamazoo ($50)	5½	74	78
Fort Wayne & Jack. pf.	5½	103	107
Georgia R. R. & Bank	11	225	235
Lackawanna R. R. of N. J.	11	78	80
M. St. P. & S. S. M.	4	55	58
Morris & Essex R. R. ($50)	3.37	76	80
N. Y., Lack. & Western	5	100	103
Northern R. R. of N. J.	4	65	70
Oswego & Syracuse ($50)	9	84	89
Peoria Bureau	7	130	135
Pitts., Bess. & Lake Erie	8	29	32
Pitts., Ft. Wayne & Chi.	7	138	142
De pf.	7	145	148
Rensselaer & Saratoga	6.02	130	132

N. Y. PORT AUTHORITY BONDS.

4s—	Bid.	Ask.	4½s—	Bid.	Ask.
Dec., '78-80	5.00	4.60	Mar., '32-33	5.00	4.55
Dec., '41-50	5.00	4.60	Mar., '60-65	5.00	4.60
Jan., '38-52	5.00	4.60			

South America

56 BRANCHES

Argentina — Brazil — Chile

and throughout the Americas, France, Spain and England

The Anglo-South American Bank, through its 41 years of export and import banking experience, has acquired an intimate knowledge of the countries in which it has branches. This trade information is available to interested business men.

ANGLO-SOUTH AMERICAN BANK, LTD.

Represented by

THE ANGLO-SOUTH AMERICAN TRUST COMPANY

49 Broadway New York

BOND SALES ON THE STOCK EXCHANGE

WEDNESDAY, AUGUST 28, 1929.

Day's Sales.	U. S. Govt.	Domestic.	Foreign.	Total All.
Yesterday	$176,200	$7,567,000	$2,191,000	$9,934,200
Tuesday	674,000	8,238,000	2,062,000	10,974,000
Year ago	436,000	4,534,000	1,859,000	6,829,000
Two years ago	187,000	5,108,000	3,677,000	8,966,000

Year to Date.	U. S. Govt.	Domestic.	Foreign.	Total All.
1929	$85,140,050	$1,345,005,800	$437,209,700	$1,867,355,550
1928	131,549,900	1,362,042,450	569,190,300	2,062,782,650
1927	209,701,100	1,486,340,150	589,247,200	2,285,288,450
1926	187,646,100	1,398,678,500	444,749,450	2,031,074,050

U. S. TREASURY NOTES.

	Rate.	Bid.	Asked.	Yield.
Sept., 1929	4¼	99.28	99.30	5.50
Sept., 1929	4¼	99.29	99.31	5.33
Dec., 1929	4¼	99.27	99.29	4.54
Dec., 1929	4¼	100	100.2	4.52
Mar., 1930	5¼	100.8	100.10	4.53
Mar., 1932	3½	97.14	97.12	4.53
Sept., 1932	3½	97.10	97.16	4.38
Dec., 1932	3½	97.10	97.16	4.32

Figures after decimals are 32ds.

U. S. INSULAR BONDS.

			Bid.	Asked.
Philippine Govt.	4½	Apr., 1958	99	102
Do	4½	July, 1932	99	101¼
Do	5	Apr., 1955	99	102¼
Do	5	Feb., 1952	104¾	107½
Do	5½	Aug., 1941	108	110
U. S. Govt.	4	Apr., 1929	101	102
U. S. Panama	3	June, 1961	90	96
Govt. of P. Rico	4½	July, 1958	99	101
Terr. of Hawaii	4½	Dec., 1940	99	102¼

UNITED STATES GOVERNMENT LOANS

Range Since Date of Issue High.		Low.	Date.	Range 1929 High.	Low.	Sales in 1,000s.		Issue.	Open.	High.	Low.	Last.	Net Change.	Closing Bid.	Asked.	Yield.
103.1	Oct. 19, 1922	86.1	June 2, 1921	99.31	96.00	6	Liberty	3½s, 1932-47	97.16	97.16	97.16	97.16	+.5	97.13	97.16	3.70
103.30	Mar. 9, 1927	84.00	May 21, 1920	100.8	98.2	6	Liberty	1st conv. 4¼s, 1932-47	98.30	98.30	98.28	98.30	—.1	98.28	98.30	4.34
104.12	Mar. 9, 1927	82.00	May 20, 1920	100.12	98.6	160 1/5	Liberty	4th 4¼s, 1933-38	98.31	98.31	98.27	98.27	—.5	98.27	98.30	4.39
106.10	Jan. 10, 1928	98.18	Mar. 13, 1929	103.17	98.18	1	Treas.	3¾s, 1946-56	100.14	100.14	100.14	100.14	...	100.16	100.18	3.70
103.10	Jan. 7, 1928	95.12	Mar. 12, 1929	98.20	95.12	3	Treas.	3¼s, 1943-47	97.14	97.14	97.14	97.14	+.1	97.13	97.18	3.56

Quotations after the decimal point in the above table represent one or more 32ds of a point.

FOREIGN BONDS.

Akershus 5s, 1963	5	84½	8	84½	Australia 4½s, 1956	1	85½	5s, 1955	19	95	8	94½	Austrian 7s, 1943	4	103½	25	103½	3	103½	5	103½	Bavaria 6½s, 1945
Antioquia 7s, B, 1945	1	86½	55	85½	5s, 1957	1	94	5s, 1945	8	110	Berlin 6s, '58	7	85	6½s, 1950	1	91½	Ber City El 6½s, 1959	1	98	1	94½	Berlin El Rys 6½s, 1956
Antwerp 5s, 1958	4	90	Argentine of 6½s, 1962	8	99	1	94½	6s, 1957	1	94½	Austrian 7s, 1943	4	103½	25	103½	3	103½	5	103½	Bavaria 6½s, 1945	2	91
6s, 1957	1	90½	20	100	1	90½	6s, June, '50	1	99½	1	99½	1	99½	1	99½	1	99½	1	99½	6s, Oct., '60	18	99½
Argentine 6s, 1958, B	1	99½	4	99½	1	99½	6s, May, '60	4	99½	1	99½	1	99½	1	99½	1	99½	6s, Oct., 1960	1	99½	1	99½
6s, 1959	1	99½	1	99½	1	99½	6s, Sept., '60	2	99½	1	99½	1	99½	1	99½	1	99½	6s, Oct., 1960	1	99½	1	99½
6s, 1960	1	99½	1	99½	1	99½	6s, Oct., 1960	1	99½	1	99½	1	99½	1	99½	1	99½	6s, Feb., 1961	2	99½	1	99½
6s, 1961	1	99½	1	99½	1	99½	6s, Feb., 1961	2	99½	1	99½	1	99½	1	99½	1	99½	6s, Oct., 1961	1	99½	1	99½
6s, 1962	1	99½	1	99½	1	99½	6s, Oct., 1961	1	99½	1	99½	1	99½	1	99½	1	99½	6s, Oct., 1961	1	99½	1	99½
6s, 1963	1	99½	1	99½	1	99½	6s, Oct., 1961	1	99½	1	99½	1	99½	1	99½	1	99½	6s, Oct., 1961	1	99½	1	99½
6s, 1964	1	99½	1	99½	1	99½	6s, Oct., 1961	1	99½	1	99½	1	99½	1	99½	1	99½	6s, Oct., 1961	1	99½	1	99½
6s, 1965	1	99½	1	99½	1	99½	6s, Oct., 1961	1	99½	1	99½	1	99½	1	99½	1	99½	6s, Oct., 1961	1	99½	1	99½
6s, 1966	1	99½	1	99½	1	99½	6s, Oct., 1961	1	99½	1	99½	1	99½	1	99½	1	99½	6s, Oct., 1961	1	99½	1	99½
6s, 1967	1	99½	1	99½	1	99½	6s, Oct., 1961	1	99½	1	99½	1	99½	1	99½	1	99½	6s, Oct., 1961	1	99½	1	99½
6s, 1968	1	99½	1	99½	1	99½	6s, Oct., 1961	1	99½	1	99½	1	99½	1	99½	1	99½	6s, Oct., 1961	1	99½	1	99½
6s, 1969	1	99½	1	99½	1	99½	6s, Oct., 1961	1	99½	1	99½	1	99½	1	99½	1	99½	6s, Oct., 1961	1	99½	1	99½
6s, 1970	1	99½	1	99½	1	99½	6s, Oct., 1961	1	99½	1	99½	1	99½	1	99½	1	99½	6s, Oct., 1961	1	99½	1	99½
6s, 1971	1	99½	1	99½	1	99½	6s, Oct., 1961	1	99½	1	99½	1	99½	1	99½	1	99½	6s, Oct., 1961	1	99½	1	99½
6s, 1972	1	99½	1	99½	1	99½	6s, Oct., 1961	1	99½	1	99½	1	99½	1	99½	1	99½	6s, Oct., 1961	1	99½	1	99½
6s, 1973	1	99½	1	99½	1	99½	6s, Oct., 1961	1	99½	1	99½	1	99½	1	99½	1	99½	6s, Oct., 1961	1	99½	1	99½
6s, 1974	1	99½	1	99½	1	99½	6s, Oct., 1961	1	99½	1	99½	1	99½	1	99½	1	99½	6s, Oct., 1961	1	99½	1	99½
6s, 1975	1	99½	1	99½	1	99½	6s, Oct., 1961	1	99½	1	99½	1	99½	1	99½	1	99½	6s, Oct., 1961	1	99½	1	99½
6s, 1976	1	99½	1	99½	1	99½	6s, Oct., 1961	1	99½	1	99½	1	99½	1	99½	1	99½	6s, Oct., 1961	1	99½	1	99½
6s, 1977	1	99½	1	99½	1	99½	6s, Oct., 1961	1	99½	1	99½	1	99½	1	99½	1	99½	6s, Oct., 1961	1	99½	1	99½
6s, 1978	1	99½	1	99½	1	99½	6s, Oct., 1961	1	99½	1	99½	1	99½	1	99½	1	99½	6s, Oct., 1961	1	99½	1	99½
6s, 1979	1	99½	1	99½	1	99½	6s, Oct., 1961	1	99½	1	99½	1	99½	1	99½	1	99½	6s, Oct., 1961	1	99½	1	99½
6s, 1980	1	99½	1	99½	1	99½	6s, Oct., 1961	1	99½	1	99½	1	99½	1	99½	1	99½	6s, Oct., 1961	1	99½	1	99½
6s, 1981	1	99½	1	99½	1	99½	6s, Oct., 1961	1	99½	1	99½	1	99½	1	99½	1	99½	6s, Oct., 1961	1	99½	1	99½
6s, 1982	1	99½	1	99½	1	99½	6s, Oct., 1961	1	99½	1	99½	1	99½	1	99½	1	99½	6s, Oct., 1961	1	99½	1	99½
6s, 1983	1	99½	1	99½	1	99½	6s, Oct., 1961	1	99½	1	99½	1	99½	1	99½	1	99½	6s, Oct., 1961	1	99½	1	99½
6s, 1984	1	99½	1	99½	1	99½	6s, Oct., 1961	1	99½	1	99½	1	99½	1	99½	1	99½	6s, Oct., 1961	1	99½	1	99½
6s, 1985	1	99½	1	99½	1	99½	6s, Oct., 1961	1	99½	1	99½	1	99½	1	99½	1	99½	6s, Oct., 1961	1	99½	1	99½
6s, 1986	1	99½	1	99½	1	99½	6s, Oct., 1961	1	99½	1	99½	1	99½	1	99½	1	99½	6s, Oct., 1961	1	99½	1	99½
6s, 1987	1	99½	1	99½	1	99½	6s, Oct., 1961	1	99½	1	99½	1	99½	1	99½	1	99½	6s, Oct., 1961	1	99½	1	99½
6s, 1988	1	99½	1	99½	1	99½	6s, Oct., 1961	1	99½	1	99½	1	99½	1	99½	1	99½	6s, Oct., 1961	1	99½	1	99½
6s, 1989	1	99½	1	99½	1	99½	6s, Oct., 1961	1	99½	1	99½	1	99½	1	99½	1	99½	6s, Oct., 1961	1	99½	1	99½
6s, 1990	1	99½	1	99½	1	99½	6s, Oct., 1961	1	99½	1	99½	1	99½	1	99½	1	99½	6s, Oct., 1961	1	99½	1	99½
6s, 1991	1	99½	1	99½	1	99½	6s, Oct., 1961	1	99½	1	99½	1	99½	1	99½	1	99½	6s, Oct., 1961	1	99½	1	99½
6s, 1992	1	99½	1	99½	1	99½	6s, Oct., 1961	1	99½	1	99½	1	99½	1	99½	1	99½	6s, Oct., 1961	1	99½	1	99½
6s, 1993	1	99½	1	99½	1	99½	6s, Oct., 1961	1	99½	1	99½	1	99½	1	99½	1	99½	6s, Oct., 1961	1	99½	1	99½
6s, 1994	1	99½	1	99½	1	99½	6s, Oct., 1961	1	99½	1	99½	1	99½	1	99½	1	99½	6s, Oct., 1961	1	99½	1	99½
6s, 1995	1	99½	1	99½	1	99½	6s, Oct., 1961	1	99½	1	99½	1	99½	1	99½	1	99½	6s, Oct., 1961	1	99½	1	99½
6s, 1996	1	99½	1	99½	1	99½	6s, Oct., 1961	1	99½	1	99½	1	99½	1	99½	1	99½	6s, Oct., 1961	1	99½	1	99½
6s, 1997	1	99½	1	99½	1	99½	6s, Oct., 1961	1	99½	1	99½	1	99½	1	99½	1	99½	6s, Oct., 1961	1	99½	1	99½
6s, 1998	1	99½	1	99½	1	99½	6s, Oct., 1961	1	99½	1	99½	1	99½	1	99½	1	99½	6s, Oct., 1961	1	99½	1	99½
6s, 1999	1	99½	1	99½	1	99½	6s, Oct., 1961	1	99½	1	99½	1	99½	1	99½	1	99½	6s, Oct., 1961	1	99½	1	99½
6s, 2000	1	99½	1	99½	1	99½	6s, Oct., 1961	1	99½	1	99½	1	99½	1	99½	1	99½	6s, Oct., 1961	1	99½	1	99½

DOMESTIC BONDS.

N Y City 3¼s, 1954, May	6	219	5	219	Atl Coast L un 4½s, 1964	1	94	Atl. L. & N. col 4s, 1952	15	83	A G & W I SS 5s, 1959	19	72	Balt & Ohio 1st 4s, 1948	10	90½	3	90½	4½s, 1933	4	95½	ref 5s, A, 1995	2	100¼
Nov	1	89½	10	219	1	219	1	219	1	219	1	219	1	219	1	219	1	219	1	219	1	219	1	219
3½s, 1954, Nov	1	89½	10	219	1	219	1	219	1	219	1	219	1	219	1	219	1	219	1	219	1	219	1	219
Alabama 5s, 1943	4	111½	4	112	2	112	1	112	1	112	1	112	1	112	1	112	1	112	1	112	1	112	1	112
Ajax Rub 8s, 1936	15	111	10	111	1	111	1	111	1	111	1	111	1	111	1	111	1	111	1	111	1	111	1	111
Allis-Chalm's 5s, 1937	10	90	4	112	2	112	1	112	1	112	1	112	1	112	1	112	1	112	1	112	1	112	1	112
Am Beet Sug 6s, 1935	1877	85	10	218	1	218	1	218	1	218	1	218	1	218	1	218	1	218	1	218	1	218	1	218
Am Chain deb 5s, 1933	2	97¼	Alleg Corp 5s, 1944	55	109	25	109¼	5	109¼	1	108¾	4	106	2	106	1	106	1	106	1	106	1	106
Am Cot Oil deb 5s, 1931	1877	109	1	109	1	109	1	109	1	109	1	109	1	109	1	109	1	109	1	109	1	109	1	109
Am Ice 5s, 1953	7	98½	4	109	1	109	1	109	1	109	1	109	1	109	1	109	1	109	1	109	1	109	1	109
Am Nat Gas 6½s, 1942	17	91½	10	107	1	107	1	107	1	107	1	107	1	107	1	107	1	107	1	107	1	107	1	107
Am Sm & R 5½s, 1949	1877	108	1	108	1	108	1	108	1	108	1	108	1	108	1	108	1	108	1	108	1	108	1	108
Am Sug Ref 6s, 1937	1	108	1	108	1	108	1	108	1	108	1	108	1	108	1	108	1	108	1	108	1	108	1	108
Am Tel & Tel 5s, 1946	1	108	1	108	1	108	1	108	1	108	1	108	1	108	1	108	1	108	1	108	1	108	1	108
4½s, 1929	1	100	1	100	1	100	1	100	1	100	1	100	1	100	1	100	1	100	1	100	1	100	1	100
4½s, 1933	1	100	1	100	1	100	1	100	1	100	1	100	1	100	1	100	1	100	1	100	1	100	1	100
4½s, 1939	1	100	1	100	1	100	1	100	1	100	1	100	1	100	1	100	1	100	1	100	1	100	1	100
4½s, 1946	1	100	1	100	1	100	1	100	1	100	1	100	1	100	1	100	1	100	1	100	1	100	1	100
4½s, 1956	1	100	1	100	1	100	1	100	1	100	1	100	1	100	1	100	1	100	1	100	1	100	1	100
4½s, 1961	1	100	1	100	1	100	1	100	1	100	1	100	1	100	1	100	1	100	1	100	1	100	1	100
4½s, 1966	1	100	1	100	1	100	1	100	1	100	1	100	1	100	1	100	1	100	1	100	1	100	1	100
4½s, 1971	1	100	1	100	1	100	1	100	1	100	1	100	1	100	1	100	1	100	1	100	1	100	1	100
4½s, 1976	1	100	1	100	1	100	1	100	1	100	1	100	1	100	1	100	1	100	1	100	1	100	1	100
4½s, 1981	1	100	1	100	1	100	1	100	1	100	1	100	1	100	1	100	1	100	1	100	1	100	1	100
4½s, 1986	1	100	1	100	1	100	1	100	1	100	1	100	1	100	1	100	1	100	1	100	1	100	1	100
4½s, 1991	1	100	1	100	1	100	1	100	1	100	1	100	1	100	1	100	1	100	1	100	1	100	1	100
4½s, 1996	1	100	1	100	1	100	1	100	1	100	1	100	1	100	1	100	1	100	1	100	1	100	1	100
4½s, 2001	1	100	1	100	1	100	1	100	1	100	1	100	1	100	1	100	1	100	1	100	1	100	1	100
4½s, 2006	1	100	1	100	1	100	1	100	1	100	1	100	1	100	1	100	1	100	1	100	1	100	1	100
4½s, 2011	1	100	1	100	1	100	1	100	1	100	1	100	1	100	1	100	1	100	1	100	1	100	1	100
4½s, 2016	1	100	1	100	1	100	1	100	1	100	1	100	1	100	1	100	1	100	1	100	1	100	1	100
4½s, 2021	1	100	1	100	1	100	1	100	1	100	1	100	1	100	1	100	1	100	1	100	1	100	1	100
4½s, 2026	1	100	1	100	1	100	1	100	1	100	1	100	1	100	1	100	1	100	1	100	1	100	1	100
4½s, 2031	1	100	1	100	1	100	1	100	1	100	1	100	1	100	1	100	1	100	1	100	1	100	1	100
4½s, 2036	1	100	1	100	1	100	1	100	1	100	1	100	1	100	1	100	1	100	1	100	1	100	1	100
4½s, 2041	1	100	1	100	1	100	1	100	1	100	1	100	1	100	1	100	1	100	1	100	1	100	1	100
4½s, 2046	1	100	1	100	1	100	1	100	1	100	1	100	1	100	1	100	1	100	1	100	1	100	1	100
4½s, 2051	1	100	1	100	1	100	1	100	1	100	1	100	1	100	1	100	1	100	1	100	1	100	1	100
4½s, 2056	1	100	1	100	1	100	1	100	1	100	1	100	1	100	1	100	1	100	1	100	1	100	1	100
4½s, 2061	1	100	1	100	1	100	1	100	1	100	1	100	1	100	1	100	1	100	1	100	1	100	1	100
4½s, 2066	1	100	1	100	1	100	1	100	1	100	1	100	1	100	1	100	1	100	1	100	1	100	1	100
4½s, 2071	1	100	1	100	1	100	1	100	1	100	1	100	1	100	1	100	1	100	1	100	1	100	1	100
4½s, 2076	1	100	1	100	1	100	1	100	1	100	1	100	1	100	1	100	1	100	1	100	1	100	1	100
4½s, 2081	1	100	1	100	1	100	1	100	1	100	1	100	1	100	1	100	1	100	1	100	1	100	1	100
4½s, 2086	1	100	1	100	1	100	1	100	1	100	1	100	1	100	1	100	1	100	1	100	1	100	1	100
4½s, 2091	1	100	1	100	1	100	1	100	1	100	1	100	1	100	1	100	1	100	1	100	1	100	1	100
4½s, 2096	1	100	1	100	1	100	1	100	1	100	1	100	1	100	1	100	1	100	1	100	1	100	1	100
4½s, 2101	1	100	1	100	1	100	1	100	1	100	1	100	1	100	1	100

OUR CONVENIENT LOCATION AFFORDS THE OPPORTUNITY FOR

Personal Investment Consultation

Complete Statistical and Investment Service Available

Normandie National Securities Corporation
CAPITAL $5,000,000
521 FIFTH AVENUE
Telephone: MUrray Hill 7310

"THE ONE BEST INVESTMENT"

is the title of a new booklet which we have prepared for *investors.*

You are invited to send for a copy.

Ask for A-39

Name
Address

DETWILER & Co.
INCORPORATED
Financing-Engineering-Management of Public Utilities
11 BROADWAY, NEW YORK
Philadelphia Washington Baltimore Buffalo Rochester Albany Newark New Haven Bridgeport Stamford Reading Easton Pittsburg Wilkes-Barre Pottsville Paterson

JENKINS Television

C. Francis Jenkins predicts that television sets will be in homes throughout the country this Fall.

What are the financial possibilities?

Send for 32-page booklet and Special Letter T-4

Thomas E. Mulhall & Co., Inc.
150 BROADWAY, NEW YORK
Telephone, Rector 6573

INSURANCE AND BANK STOCKS
Perez F. Huff Co., Inc.
Members { Unlisted Securities Dealers' Assn. / Association of Bank Stock Dealers
75 Maiden Lane Beekman 6480

"INVEST IN A BUILDING SHARE IN A BUSINESS"
Send for The Illustrated Book
"Our Plan—Your Opportunity"
Henry Mandel Associates, Inc.
10 East 40th Street — New York — Tel. Ashland 5030

4 convenient locations
The SEABOARD BANK OF THE CITY OF NEW YORK
Broad and Beaver Streets
115 Broadway 41 West 34th Street
34 East 48th Street

6% Money WANTED

To lend on homes in the following cities of the San Joaquin Valley of California. Population 700,000.

Fresno Modesto
Merced Hanford
Tulare Visalia
Bakersfield

15 years' experience in placing loans—6 years' life insurance loan experience. 100 per cent. record.

W. A. MOSGROVE
Mattei Bldg.—Fresno, Cal.

Space for
BROKER'S OFFICE
Available
Inquire Hotel Manager's Office
HOTEL DOUGLAS
Newark, N. J.

AMERICAN TOBACCO WILL ISSUE RIGHTS

Value to Stockholders Placed at $24,000,000—Price to Them $125 a Share.

$48,822,875 NEW CAPITAL

Money Expected to Be Used for Expansion of Operations in Cigarette Industry.

Subscription rights estimated to have a value of nearly $24,000,000 on the basis of current market prices will accrue to stockholders of the American Tobacco Company through a stock offering authorized by the directors of that company yesterday.

The subscription plan permits holders of the common and Class B common shares of the company to purchase 390,583 additional shares at $125 each in the ratio of one share of Class B common for each five shares of commor or Class B common stock owned by them on Sept. 10. The rights to subscribe will expire on Oct. 1.

The common and Class B stocks of the company closed on the New York Stock Exchange yesterday at 197½ and 197 respectively. This gives the subscription rights a valuation of about $12 apiece. The company will realize $48,822,875 from the offering.

In announcing the plan the directors did not disclose the object of the financing, but it is understood that it is for expansion of the company's operations in the cigarette field.

George W. Hill, president of the company, issued a letter with the one sent by the directors to stockholders announcing the offering. In it he said that in view of the offering of the additional stock the directors were considering for 1930 the desirability of raising the present dividend rate and effecting such changes in the charter as would permit the splitting of the stock on a basis beneficial to the stockholders. He ended his letter with this statement:

"Let us go back to 1918. Before any increase in our capital structure had been made, we find that a purchase of 100 shares of our common stock at the market, Jan. 2, 1918, would have cost the investor $14,250, and this investment would have yielded in cash dividends, if held until Dec. 31, 1928, $28,787, and on Dec. 28, 1928, the investor would have held, in lieu of the original 100 shares of $100 par value, 485 shares of $50 par value stock with a market value on that date of $36,206.75. The cash return on the original investment, plus the market appreciation for the eleven-year period, is equivalent to an average annual income, including appreciation, of more than 64 per cent on the original investment."

$36,000,000 FOOD MERGER.

Carnation Milk Products and Albers Brothers Consolidate.

SEATTLE, Wash., Aug. 28 (AP).—A merger of the Carnation Milk Products Company of Seattle and the Albers Brothers Milling Company of San Francisco was announced here today by Phillip G. Kinzer, vice president of the Carnation Company.

The Albers Brothers Company is a $6,000,000 concern. Under the consolidation the $30,000,000 Carnation Company obtains the Carnation brand name of the Albers Brothers under which the latter had been marketing cereal products. The new company will be known as the Carnation Milk Products Company.

The merger is on the basis of two and one-half shares of Carnation common for one Albers preferred and two Carnation common for one Albers common.

MUNICIPAL LOANS.

Announcements of New Bond Issues to Be Offered to Investment Bankers.

Chicago Sanitary District.

The principal municipal bond issue scheduled for award today is one of $10,650,000 Chicago Sanitary District 4½ per cent bonds, for which only two bids are expected; $1,000,000 City of Oakland, Cal., harbor improvement bonds, part of an authorized issue of $9,960,000; an issue of $900,000 State of Maine 4 per cent highway and bridge bonds, and $800,000 State of California 4 per cent harbor improvement bonds. This will be the largest day's business in the municipal market in some time.

Boston, Mass.

The city of Boston, Mass., has awarded a new issue of $2,000,000 tax anticipation notes, dated Aug. 28, 1929, and due on Oct. 8, 1929, to the First National Company of Boston, on a 5.73 per cent basis. The Shawmut Corporation submitted the second highest tender, that of a 5.98 per cent basis.

Perth Amboy, N. J.

The city of Perth Amboy, N. J., issued yesterday a call for sealed bids to be opened on Sept. 10 on a new issue of $185,000 water bonds, series Y, due serially on Oct. 1, 1931 to 1969. Bidders are asked to name the rate of interest in multiples of ¼ of 1 per cent at not to exceed 6 per cent.

CANADIAN PHONE OFFERING.

Bell Company of Canada to Increase Capital by $15,000,000.

Special to The New York Times.

MONTREAL, Que., Aug. 28.—The Bell Telephone Company of Canada, in a letter to shareholders signed by the president, C. F. Sise, is offering them additional shares of stock at $125 a share in the proportion of one new share for each five shares held on Sept. 6. The subscription privileges will expire on Nov. 1.

Payments are to be made in instalments of $40 on Nov. 1, 1929, and Feb. 1, 1930, and $45 on April 1, 1930. An allowance of interest at the rate of 5 per cent on the first two payments from their respective due dates to April 1, 1930, will make the net cash payment on the final instalment $43.85. The stock will be issued as of April 1, 1930, and will participate in dividends payable after April 15, 1930.

The terms of the issue have been approved by the Board of Railway Commissioners for Canada.

Mr. Sise explains that the issue of 120,000 shares will provide approximately $15,000,000 for new construction. The stock closed at 180½ on the Montreal Stock Exchange today.

MATHIESON ALKALI RIGHTS.

One New Share Offered to Holders at $40 for Each Old One Owned.

The directors of the Mathieson Alkali Works yesterday voted to offer to stockholders additional common shares at $40 each on a basis of one share for each ten shares held on Sept. 7. The offer will expire on Sept. 27. The proceeds are to be used over the next four years for plant expansion and provisions for the manufacture of new products.

Following a 300 per cent stock dividend last April, and an increase in the number of authorized shares from 200,000 to 1,000,000, the company had outstanding 576,228 common shares. This number was increased by a dividend declared in May which was optional in payment in cash or stock, so that the company estimates that it will be necessary to issue about 50,000 additional shares to meet the requirements of the present offer. This would bring into the treasury approximately $2,360,000.

BALDWIN'S BOARD PLANS STOCK SPLIT

Holders of Locomotive Works Shares Asked to Approve Four-for-One Division.

2,000,000 ISSUE PROPOSED

Value to Be Changed From $100 to No Par—Meeting to Be Held on Oct. 3.

Special to The New York Times.

PHILADELPHIA, Pa., Aug. 28.—A supplemental notice prescribing provisions under which additional stock may be issued has been sent by the Baldwin Locomotive Works to its stockholders in connection with the meeting called for Oct. 3, at which action will be taken on the proposed change in the company's capital structure.

The shareholders will vote on a plan to increase the common stock to 2,000,000 shares of no-par value from the present 200,000 shares of $100 par and to issue four shares of new no-par common stock for each share of $100 common outstanding. The preferred stock will not be called.

Conversion of the common stock will require $60,000 out of the 2,000,000 new common shares to be authorized, and supplemental action of the board will give the directors greater leeway, according to the notice to stockholders, in arranging future financing of the company, providing for issuance of other securities, with or without warrants, either of which, at the discretion of the board, may be convertible into common stock.

Although the stockholders will be asked to give full authority to the directors in the matter of issuing additional common stock, it is understood that no plan for issuing new stock is under consideration.

NEW STOCK ISSUE.

Manhattan-Dearborn Corporation.

Lawrence Stern & Co. of Chicago and A. G. Becker & Co. of New York will offer tomorrow 375,000 shares of common stock of the Manhattan-Dearborn Corporation, an investment trust which the two houses are sponsoring. The shares are priced at $53 each. The two companies announce that 185,000 shares have been taken by them and affiliated interests.

Under its management contract with Stern & Co., the corporation must earn 8 per cent on its investcd capital before the managing concern shares in the profits. This 8 per cent is cumulative. The contract can be canceled at any time by the majority of the stockholders in the investment trust.

In addition to five officers of Stern & Co and four of Becker & Co., the directorate of the trust includes William Wrigley Jr., John Perts, Albert D. Lasker, Herbert Bayard Swope, Charles A. McCulloch, Herbert L. Stern and Charles S. Pearce.

U. S. BOND QUOTATIONS.

Closing quotations for issues not traded in on Stock Exchange yesterday:

	Bid.	Ask.
2s, r, 1930	101½	102
2s, c, 1930	101½	102
3s, r, 1946	99	99
3s, c, 1946	99	99
3s, r, 1947	99	99

ISSUES.	Bid.	Ask.
4s, c, 1947	99	99
Pan 2s, '38	101	102½
Pan 2s, '38	101	102½
Pan 3s, '61	99	99

TREASURY BONDS.

	Bid.	Asked.
Treasury 4½s, 1947-52	106.18	106.25
Treasury 4s, 1944-54	102.28	102.31
Treasury 3½s, 1940-43	97.13	97.16

SALMON P. CHASE
Secretary of the Treasury 1861-1864

BOARD of DIRECTORS

HENRY W. CANNON
ALBERT H. WIGGIN
JAMES N. HILL
DANIEL C. JACKLING
CHARLES M. SCHWAB
NEWCOMB CARLTON
FREDERICK H. ECKER
CARL J. SCHMIDLAPP
GERHARD M. DAHL
REEVE SCHLEY
H. WENDELL ENDICOTT
JEREMIAH MILBANK
HENRY OLLESHEIMER
ARTHUR G. HOFFMAN
F. EDSON WHITE
ALFRED P. SLOAN, JR.
MALCOLM G. CHACE
THOMAS N. McCARTER
ROBERT L. CLARKSON
AMOS L. BEATY
JOHN McHUGH
WILLIAM E. S. GRISWOLD
HENRY O. HAVEMEYER
L. F. LORES
THEODORE PRATT
ROBERT C. PRUYN
SAMUEL F. PRYOR
FERDINAND W. ROEBLING, JR.
EARL D. BABST
FRANCIS H. BROWNELL
JAMES T. LEE
ANDREW W. ROBERTSON
HALSTEAD G. FREEMAN
CHARLES SCRIBNER
RICHARD DELAFIELD
CORNELIUS VANDERBILT
THOMAS F. VIETOR
JOHN G. MILBURN
VINCENT ASTOR
JOSEPH D. OLIVER
LEWIS CASS LEDYARD, JR.
DAVID M. GOODRICH
EUGENIUS H. OUTERBRIDGE
KENNETH P. BUDD
FRANK L. POLK
GEORGE M. MOFFETT
CHARLES S. McCAIN
THOMAS I. PARKINSON
HARVEY C. COUCH
CLARENCE DILLON

THE CHASE NATIONAL BANK

of the City of New York

Pine Street corner of Nassau

THE CHASE NATIONAL BANK *of the City of New York* Organized 1877

THE NATIONAL PARK BANK *of New York* Organized 1856

Merged August 26, 1929

STATEMENT of CONDITION AUGUST 26, 1929

RESOURCES

Cash and Due from Banks		$389,749,347.44
Loans and Discounts		782,596,767.92
U. S. Government Securities		168,128,859.78
Other Securities		41,500,612.82
Real Estate		21,771,704.28
Redemption Fund—U. S. Treasurer		361,825.00
Customers' Acceptance Liability	$95,052,242.88	
Less Amount in Portfolio	3,746,602.70	91,305,640.18
Other Assets		2,462,238.68
		$1,497,876,996.10

LIABILITIES

Capital		$105,000,000.00
Surplus		105,000,000.00
Undivided Profits		32,069,453.40
Reserved for Taxes, Interest, etc.		7,288,372.63
Deposits		1,064,688,956.79
Due to Federal Reserve Bank		33,000,000.00
Circulating Notes		7,088,060.00
Acceptances	$98,557,110.07	
Less Amount in Portfolio	3,746,602.70	94,810,507.37
Acceptances, Bills, etc., Sold with Endorsement		48,891,235.43
Other Liabilities		40,410.48
		$1,497,876,996.10

Each shareholder of The Chase National Bank is also the holder of a like number of shares of Chase Securities Corporation. Capital funds of Chase Securities Corporation, which are in excess of $100,000,000, are not included in the bank statement.

BRANCHES

25 Broadway
75 Maiden Lane
214 Broadway
Broadway at Worth Street
Broadway at Prince Street
Second Avenue at 14th Street
Fourth Avenue at 23rd Street
Fifth Avenue at 23rd Street
204 Fifth Avenue
Havana, Cuba

Madison Avenue at 26th St.
Seventh Avenue at 52nd St.
49 West 33rd Street
Seventh Avenue at 36th St.
Madison Avenue at 41st St.
Lexington Ave. at 43rd St.
Park Avenue at 46th St.
18 East 48th Street
143 West 57th Street
Cristobal, Canal Zone

Park Avenue at 60th St.
Broadway at 72nd Street
Broadway at 74th Street
Broadway at 86th Street
Columbus Ave. at 93rd St.
2011 First Avenue
Third Avenue at 116th St.
422 West 125th Street
191 Montague St., B'klyn
Panama City, Republic of Panama

OFFICE OF PARIS REPRESENTATIVE
1, Boulevard Haussmann

OFFICE OF LONDON REPRESENTATIVE
14 Cornhill, E. C. 3

OFFICE OF BERLIN REPRESENTATIVE
Unter den Linden 57

OFFICE OF ROME REPRESENTATIVE
Piazza Mignanelli, 3

TRUST DEPARTMENT *FOREIGN DEPARTMENT*

STOCK EXCHANGE BID AND ASKED QUOTATIONS

Closing quotations for issues not traded in on the Stock Exchange yesterday:

FOREIGN BONDS

	Bid.	Asked.
Adriatic Elec 7s, 1952	103¾	00
Alpine Montan 8s, 1955	93½	00
Antioquia 7s, A, 1945		86
Do 7s, B, 1945	80½	88
Do 7s, C, 1945	80	92½
Do 7s, D, 1945	80	90
Do 1st 7s, 1957	85	86½
Do 2d 7s, 1957	83	83½
Do 3d 7s, 1957	83	86
Berlin C Elec 6½s, 1951		88
Buenos Aires 6s, Aug. '60 (Cty)	98	99½
Do 6s, '60 (Cty)	96	98½
Carlsbad 8s, '54	103½	104½
Cauca Val 7½s, 1946		99
Colombia Ag Mtg Bk 6s, 1947	75	78
Copenhagen 4½s, 1953	84½	85½
Copenhagen Tel 5s, 1950	89	90
Cordoba (City) 7s, 1937	93	94
Danish Sug A 4½s	108½	109½
Do B, 1946	108½	109½
Denmark 4½s, '62	86½	86½
Domin Rep 1st 5½s, 1940	99	99
Do 2d 5½s, '40	95	97½
Dresden 7s, 1945	98	99½
Elec Pwr 6½s, '50	89	91½
Estonia 7s, 1967	81	81½
Finnish 6½s, A, 1956		95
Do 6½s, B, '54	91½	94
German Gen Elec 6½s, '45	125	129
Do 6½s, '40, xw	94	97½
Graz 8s, 1954	99½	99½
Hamburg 6s, '46		94
Holland Am 6s, 1947	98	100
Hung Con Mun 7½s, 1945	89½	90
Hung L M 7½s, A, 1961	91½	92½
Do 7½s, B, '61	92½	93
Hyder 7s, '46		105½
Irish Free St 5s, 1960	95½	96
Ital Cred P W 7s, A, 1937	93½	95
Japanese 4s, 1931	92½	93½
Lombard El 7s, 1952, war	96½	96½
Do 7s, '52	97½	97½
Lower Aust 7½s, 1950	94	94½
Lower Aust 6½s	84	86½
Rhine 6½s, 1946	81½	82½

STOCKS.

	Bid.	Asked.
A & Strauss 6% pf	104	107
Adams Express	57½	57½
Do pf	87½	89
Ala & Vicksburg	103	
Alliance Realty	210	215
Allied Chem & Dye	195	197
Allied Mills	30	30½
Allied Packers	10	
Allied Stores	50	
Allis-Chalmers Mfg	115	
Amal Leather	5½	6½
Do pf	45	50
Amalgamated Sugar	30	
Am Agricultural Chem	130	140
Am Bank Note	50	
Am Beet Sugar	30	
Am Brake Sh & F	117½	119½
Am Can	195	198
Am Can Pfd	123½	125
Am Chain A	53½	55
Am Chain Pfd	100	
Am Chicle	90	95
Am Colortype	25	
Am Comm Alcohol	20	21
Am Encaustic Tiling	10	11
Am European Sec	5	6
Am Express	240	250
Am For P pfd	95	96½
Am Hide & Lea pf	105½	107½
Do 2d pf	95	96½
Am Ice	81	86½
Am La Fr & Pr	81	83
Am La Fr & Pr pf	110	112
Am Locomotive	145	147
Am Mach & Fdy	204	210
Do pf	270	
Am Metal	110	112
Am Metal pf	120	130
Am Piano	5½	4
Do pf	20½	21½
Am Rad & S San	13½	14
Am Safety Razor	37	38½
Am Ship & Com	5	6
Am Ship & Com pf	15	17
Am Smelting	245	250
Am Sugar Ref	118	120
Am Tobacco pf	117½	118
Am Type Fdrs	10	12
Am Water Wks 1st pf	104	106
Am Woolen pf	97	98
Am Writing Paper pf	21	21½
Anchor Cap	110½	115
Anchor Post Fence	7	9
Andes Copper	15	15½
Archer-Daniels Mid pf	102½	104½
Arlington	18	20
Do pf	94½	96
Armour of Del pf	87½	88
Do 2d pf	87½	90
Atlas Powder pf	100	101½
Austin, Nichols	37	38
Aut Cred Assn	54½	56½
Baldwin Loco	147	147
B & O rcts pf	80	80
Bamberg&Co pf	107	108
Ban & Ariz pf	108½	109½
Barker Bros	20	20½
Barnet Leather	7½	10
Do pf		50
Bayuk Cigars	32	33
Beacon Oil Co	25	26
Beatrice Creamery	36	36½
Beech-Nut Pack	58	61
Belding Hem pf	97	98
Best & Co	97	98
Bloomingdale	102	110
Blue Ridge Corp	11½	11½
Boh Am Am	57	58
Booth Fisheries	7½	8
Do 1st pf	44	47
Borden Co	134	135½
Brandenstein	8	9
Botany C Mills	8	9
Brillo Mfg	24½	25
Do 1st pf	90	96
Brockw Motor pf	80	100
Brooklyn Edison	453	475
Bklyn Man Tr	87	89
Brown Shoe	100	
Brunswick-Bal	15	15½
Brunswick-Bal pf	101	111
Buff E & Pitts	87	90
Do pf	100	110
Bullard Co	44½	46
Bullard Co, new	43	44
Bush Terminal	20	20½
Do 1st pf	284	290
Bush Term Bldg	87	90
Butterick Co	37	37½
Byers A M pf	110	118
Canada Dry	59	60
Cana F 2d pf	227	231
Can Pac	187	187
Do rts	3	3½
Case Thresh	224	240
Cay Dodge pf	88	89½
Celotex	35	39
Cen Aguirre As	33	33½
Cen Alloy St pf	111½	
Cent Ribbon pf	70	
Certain-teed pf	87	90
Chi Jct & R pf	71½	
Chi & N west pf	140	150
Chi, St P, M & O	56	64½
Do pf		111½
Chile Copper	99	100
Christie-Brown	85	115
Cin Sand & C pf	99½	
City Ice & F pf	98	100
City Investing	200	
City Stores, A	46½	49
C, C, & St L	258	275
Do pf	105	110
Cleve & Pitts	72½	73
Do special	42	
Cluett-Peabody	45	45½
Do pf	100	105
Col & Afc pf	80	91
Col Fuel & I pf	137½	
Col Southn 2d pf	68½	70
Col G & E pf A	100½	107
Com Credit pf	24½	25½
Do 1st pf	93½	96
Com'l Inv Tr	41½	42
Do pf	91	94½
Do 7% pf	104	104½
Conley Tin Foil		7
Conn Ry & Lt	83½	
Do pf	63½	
Con C 6½% pr pf	81½	84
Do 6½% pr pf x w		83½
Do 7% pf	92	93½
Conlin Carb pf	125	129
Corn Prod pf	140	143
Crown W P 1st pf	98	98
Crucible Steel pf	110	111
Cuba R R pf	62½	65
Curtiss Aero pf	165	170
Curtis Pubg pf	113½	117½
Cushman's Sons 8% pf	110½	115
De Beers Mines	27	28
Dehnhams Sec	54½	56
Deere & Co pf	117	126
Del H & S W	67½	
Detroit & Mack	60	70
Do pf	60	70
Devoe & Ray A	45	46
Dul, S S & A pf	4½	6
Dul Sup Trac	10	11
Do pf	10	45
Duplan Silk pf	98½	99½
Dupont deb	118	118½
Dupont Lf 1st pf	96	98½
Durham Hosiery pf	41	48
Eastman Kodak pf	125½	126
Edison Schlid pf	87½	90½
Elec Auto Lite pf	109	110
El Pow & Lt 2nd pf	120½	
Elk Horn Coal	3½	4
Do pf	8	9
Emers Brant A	8½	8
Do B	8½	8
Emp Capwell	25	33
Endicott Johnson pf	130	116
Eng Pub Ser 8% pf	112½	113½
Equit Off Bldg pf	80	
Equitable Trust	612	706
Erie & Pitts	80%	82
Evans Auto Load	4	6
Fairbanks pf	23½	26
Fed Lt & Tr pf	100	101½
Fed M & Smelt pf	207	208
Do pf A	99½	100
Fifth Ave Bus	7½	8½
Filene's Sons pf	42	75
Do pf	99½	100
Florsheim Shoe pf	33	
Ft Simon pf	100	102
Gamewell Co	41	47
Gen Asphalt pf	125	135
Gen Baking pf	130½	135
General Cable pf	104	106
Gen Cig Inc A	85	
Do pf A	118	120
Gen Mills	73	73½
Do pf	83½	84½
General Motors	107	111
Do 6% deb pf	107	111½
Gen Out Adv A	45	55
Gen Ry Sig pf	108½	109½
Gen Shoe	70	75
Gold Dust A	37	38
Gold Stock Tel	106	117
Goodrich pf	110	111½
Graham Pap	5	
Graham Pap pf	25	
Do 1st pf	85	90
Gould Coupler	7	8
Gould Storage	81	85
Do pf	100½	
Grand Union pf	60½	66½
Grant W T pf	97	98
Guantanamo Sug	2½	3
Do pf	35	40
Gulf Sts Steel pf	102	105
Hackensack Wat pf A	27½	28½
Ham Watch pf	100½	104
Hanna 1st pf	101¼	103½
Harbison-Walker pf	111½	
Hav Elec Ry pf	60	
Haw Pineapple	63½	64½
Helme (G W) pf	123½	125½
Henry Choc 8% pf	104½	106
Hercules Powder	118	120
Do pf	118	120
Hollander & Son	20½	22
Homestake	70	85
Hud Cont pf	140	132
Do issued lines	138	138
Indian Moto pf	70	
Ingersoll-R pf	114	120
Int Agric pr pf	35	50
Int Com Corp pf	107½	109
Int Paper	65	85
Do pf	87	89½
Int Print Ink pf	97½	100
Int Rys of C A	43¼	47½
Do pf	70	80
Int Salt	70	80
Int Silver	143½	150
Do pf	118½	
Inter-Dept pf		30
Interlype Corp	34½	36½
Iowa Central	13	24
Iron Products	6	6½
Isl Cr Coal pf	105	
Jones Bros Tea	9	10
K C P & Lt 1st pf	108½	109
Keith A Orp pf	111	119½
Kraso Dept St	17½	18
Do pf	79½	80
Kuhlmeier (H)	30	37
Do pf	105	110
Laclede Gas	124½	127
Do pf	105	112½
Link Belt	34	35
L-W 1st pf	117	119
Lorillard Co pf	115	115½
Ludlum Stl pf	110	112
MacAnd & Forb Co com pf	105¾	107½
McGill Corp	98	99
McGraw Hill P	40½	41½
McIlwyne Var	15	15½
McLelland St pf	63	70
Mackay Cos	136	165
Do pf	53½	90
Mahoning Coal	100	
Manati Sug	15	
Do pf	32½	42½
Man Elev std	64	65
Man Shirt pf	118	120
Maracaibo Oil	15	15½
Market St Ry	3	3
Do pf	8½	28
Do 2d pf	8½	8½
Marsh-Parsons	8	
Memel Co pf	90	
Mexican Pet	102	
Do pf	102	130
Mich Cent	130	2000
Mid St Oil cfts	1½	2
Miller Rub	13	14
Mo-Kan-Tex pf	33	33½
Mo Pac pf A	92½	93½
Mont P & R pf	90	94
Moon Motor	3	4
Do pf	30	40
Moth & Hinz pf	90	97
Motion Pict Capz	77	85
Mullins Mfg	30	41
Do pf	90	100
Munsingwear	35½	41
Nat Biscuit pf	142½	143
Nat Dist & 1st pf	93½	94½
Nat Dist & pf	110½	110½
Nat Enam & St pf	110	112
Nat Radiator	25	26
Do pf	44½	50
Nat Sug Ref Mass	41	41
Nat Supply	124	130
N O Tex & Mex pf	143	145
New York Dock	30½	32
Do pf	63	85
N Y & Harl pf	90	
N Y & W Ry	10½	10½
N Y Ryde pf	24	27
N Y State Rys	15	15½
Do pf	41	45
Norfolk South	34	38
Norfolk & West	215	217
N A Edison pf	100½	101
North Central	85½	86
Northern Pac	84	86
Nunnally Co	4	6
Oil Well Sup	39½	42½
Do pf	104½	106
Omnibus Corp	17½	18
Do pf	63	70
Oriental Corp	23	24
Otis El Co pf	104	104½
Pacific Coast	25	26
Do 1st pf	72	73
Do 2d pf	41	43
Pacific Lighting	125½	126
Pacific Mills	37½	39
Pac Tel & Tel pf	125½	140
Pan Am West	15½	15½
Panh, P & R pf	56	60
Penick & Ford pf	107½	108½
People's Gas	368	380
People's Gas, East	24	34
Pere Marq pr pf	96½	97
Do pf	94½	95
Pet Milk	20	30
Phila Co	240	245
Do 6% pf	48½	49½
Phila Rap Tran	4	5
Do pf	40½	41
Phillips-Jones pf	91	91
Pierce-Ar A pf	82	84
Pierce Oil pf	36½	38
Pierce Oil Corp	2	3
Pierce-Ar A pf	82	84
Pierce Oil pf	36½	38
Pierce Oil Corp	2	3
Pitts & W&C	130½	
Do pf	146½	150
Pitts, McK & Y	51	53
Pitts Ter Coal	23	25
Do pf	75	80
Pitts Y & A pf	143½	150
Porto R Am Tob		
Do A	39½	41
Do B	39½	41
Postum Inc	104	105
Do pf	124	125
Pressed Steel	75	77½
Prod & Ref pf	37	39
Prophylactic Br	48	50
Pub Sv N J 6% pf	85	86½
Do 7% pf	120	125
Pub Sv Nor Ill Cent	75	77
Rand Mines	32	35
Reading 1st pf	45	49½
Do 2d pf	47	50
Real Silk Hos pf	99	99½
Rem Type 1st pf	103½	
Do 2d pf	103½	
Ren & Saratoga	127	140
Rep Iron & Stl	98	102
Do pf x w	105½	108
Rep Ir & Stl pf	110¼	112
Reynolds Tob	70	76
Reynolds Tob pf	99	99
Rhine West El	86½	
Roy Bak P pf	111	
Do pf cfts	101	
Rutland pf	60	70
St. Js. Southw pf	90	91
Scott Paper	64½	65½
Shall Transp	46	
Shattuck Oil pf	103½	105½
Sioux Sheffield	53	55
Snider Pack pf	45½	47½
South Dairies A	17½	45
So Ry, M & O	110	115
Spalding	52	52½
Do 1st pf	110	112
Stahl Siding	103½	112
Do pf	103½	106
Stand P Gl pf	12	15½
St Sanitary	40	
Studebaker	42½	
Sun Oil pf	102	104
Symington	5	6
Do	17½	45
Texas & Pacific	100	105
Thatch Mfg cn pf	48	50
Third Avenue	45	46
Thompson (J R)	45	48
Tide Water Oil pf	91½	91½
Tob Prod A div cfts	11	13½
Do B div cfts	10	14½
Trans & Wils	40	50½
Twin City R T pf		90
Und Ell Fish pf	95½	
Un Bus Pub	13	20
Un Cigar Cst pf	84	90
Do 1st pf	72	
Unit Drywood	11½	13
Do pf	65	69
U S Ag & For Sec pf	90	91
Unit Piece Dye	45	55
U S Distr Corp pf	80	90
U S Tobacco pf	130	132½
Va Iron Coal & Coke	30	35
Vadsco Sales pf	67½	71
Van Raalte	41	47½
Do pf	82½	85½
Vicksburg S & P	10	15
Do pf	65½	
Victor Mfg	30	35
Va-Car Ch 7% pf	84

Rhod. Selection

Bwana M'Kubwa

Atlantic Securities Corp.

American Capital Corp. "B"

Bought—Sold—Quoted

J. H. HIRSHHORN & CO.
50 Broad Street, New York
Telephones Hanover 5573-4-5

National Container Corporation
$2 Convertible Preferred Stock
Common Stock

Pilot Radio & Tube Corporation
Class A Stock
Listed on New York Curb Exchange
Circulars on request

Jerome B. Sullivan & Co.
Members New York Curb Exchange
42 Broadway New York
Tel. Digby 0600

Brokerage Service
for
Banks ▾ Dealers ▾ Brokers

Peter R. Lawson & Co.
Members New York Curb Exchange
25 Broad Street New York
WHItehall 1242

PARAMOUNT CAB
TRADED ON N. Y. CURB EXCHANGE

A leader in an industry rapidly becoming a public utility.
Analysis Upon Request

Chester D. Judis & Co.
25 Broadway
Whitehall 9094-5-6-7
Members New York Curb Exchange

INTERNATIONAL RUSTLESS IRON
ATLANTIC INVESTING CORP.
William Theile, President
67 Wall Street New York
Tel.: Bowling Green 5000

Intern'l Germanic
H. L. GOLDBERG & CO.
Members New York Curb Exchange
74 Trinity Pl. New York
Telephone WHitehall 4970

British Type Investors
Wyser & Diner
Members New York Produce Exchange
29 Broadway, N.Y. Whitehall 8868

SPLIT-UP OF SHARES OF TRUST PROPOSED

Plan for Securities Corporation General Submitted, but No Action Taken Yet.

ITS STOCK RISING RAPIDLY

Appraised Value of Its Holdings Grows With Advance in Price of Utility Issues.

Plans for a split-up of the common shares of the Securities Corporation General, one of the oldest investment trusts in the country, have been presented to the directors, it was learned yesterday, but no action has been taken on them, according to an officer of the company.

The Securities Corporation General was one of the features of trading on the Curb Exchange last week, its stock rising 390 points in one day to a new high price of 800. The rise was attended by reports of a forty-for-one split-up of its shares. The company, which was organized in 1912, has large holdings of American and Foreign Power, American Superpower, Public Service Corporation of New Jersey and other utility companies.

The appraised value of the company's holdings, which was $11,414,320, or $335 a share, on Dec. 31, 1928, has increased rapidly with the rise of utility stocks this year. The company has outstanding 27,224 shares of common stock and 19,676 shares of first preferred. During 1928 the appraised value of its holdings increased $4,176,939.

Among the directors of the company are P. M. Chandler of Chandler & Co., Sidney Z. Mitchell, chairman of the Electric Bond and Share Company; Sidney A. Mitchell, vice president of Bonbright & Co., and Parmely W. Herrick, son of the late Myron T. Herrick, who was Ambassador to France. The stock is said to be owned to a large extent by these directors.

The rise of the corporation's stock last week on the Curb represented an increase of more than $10,000,000 in the market value of its shares. Previously the stock had been advancing steadily in the over-the-counter market.

TRADING CONTINUES IRREGULAR ON CURB

Several Active Utilities Decline as Profit-Taking Persists—Firmer Tendency at Close.

Irregularity persisted on the Curb Exchange yesterday, with losses shown in a number of the active utilities, due to continued profit-taking in this group. There was a slightly firmer tendency in the last hour of trading.

In the utility section, declines appeared in Electric Bond and Share, American Gas and Electric, American Superpower, American Light and Traction, Arkansas Natural Gas, Electric Investors, Niagara Hudson Power, Northern States Power and United Gas Improvement. Advances were shown by Utilities Light and Power, Standard Power and Light, Associated Gas and Electric and Middle West Utilities, while Dixie Gas and Utility rose to a new high mark.

New high marks were set by Dubilier Condenser, Merchants Manufacturing, Midland Steel, National Casket, L'Air Liquide and Lane Bryant, while in the oil group Lone Star Gas and Cosden Oil reached new highs. Losses appeared in Allis Chalmers new, A. C. Gilbert and International Petroleum, while Newmont Mining, Anchor Post Fence and Apex Electric were firm.

In the investment trust group Capital Administration preferred set a new high, while declines were shown by Blue Ridge, Reliance Management, Shenandoah and Tri-Continental. Transamerica also reacted, while Commercial Investments, Electric Power Associates and Electric Shareholdings advanced.

NEW SECURITIES ON CURB.

Shares and Rights of Six Companies Admitted to Trading.

The New York Curb Exchange yesterday admitted the following securities to trading privileges:

Admitted to Listing.

TRANSAMERICA CORPORATION — New common stock, par value $25, when, as and if issued in payment of stock dividend of 180 per cent.

ANCHOR POST FENCE COMPANY—300,000 shares of new common stock without par value, when, as and if issued in exchange for present common stock.

INTERCOAST TRADING COMPANY—1,000,000 shares of common stock, no par value, when, as and if issued in accordance with notice to stockholders of Transamerica Corporation.

DONAHOE'S, INCORPORATED — 200,000 shares of Class A participating cumulative preference stock, no par value.

INTERNATIONAL SUPERPOWER CORPORATION—Rights of stockholders to subscribe for additional shares of capital stock, no par value, when, as and if issued.

Admitted to Temporary Listing.

FOURTH NATIONAL INVESTORS CORPORATION — 500,000 shares of common stock without par value with purchase warrants for common stock, when, as and if issued.

Curb Elects 4 Associate Members.

Harold W. Jennys of H. W. Jennys & Co., Clarence J. Blaker of Morrison & Townsend, Frederick T. Sutton of Edmund Seymour & Co., all of New York, and Chester W. Skaggs of Davis, Skaggs & Co., San Francisco, were yesterday elected associate members of the New York Curb Exchange. Transfer of the membership of Harvey C. Young to William F. Phillips has been approved. Walter Duisenberg has resigned as an associate member of the exchange.

SECURITIES AT AUCTION.

The following securities were sold at the auction salesrooms of Adrian H. Muller & Son yesterday:

$1,000 Indianapolis and Martinsville Rapid Transit Company, 1st mortgage 5 per cent 30-year gold bonds, 1952 ctf. of dep., $100 lot.

Young's Hats, Inc., 50 shares pf. (Del. Corp.); Young's Hats, Inc., 100 shares common (Del. Corp.), $200 lot.

400 shares Henry Hirschberg, Inc., Class A, $100 each.

40 shares Henry Hirschberg, Inc., Class B, $100 each.

Warrant for 312 shares Spreckels Sugar Corp., common, Inc. Del., $34 lot.

Anderson Cotton Mills, 216 shares, $14,920 lot.

$10,000 United Railways & Electric Company of Baltimore 6% bonds, due 1949, $95.

Anderson Cotton Mills, 212 shares, $14,650 lot.

Consolidated Mills Corp., 50 shares Class A, $30 lot.

De Lavi Hill & Co., Inc., 1 share, $23 lot.

Mammoth Divide Mining Co., Inc., Nevada, 200 shares; Campion Oil Company, Inc., Arizona, 12,000 shares; Precious Metals Corp., Ltd., Inc., Dom. of Canada, 20 shares, $4 lot.

TRANSACTIONS ON THE NEW YORK CURB EXCHANGE

WEDNESDAY, AUGUST 28, 1929.

	Total Stocks.	Domestic Bonds.	Foreign Bonds.	Total Bonds.
Day's sales..	1,972,491	$1,558,000	$364,000	$2,022,000
Tuesday	1,802,500	1,528,000	282,000	1,810,000
Monday	2,074,900	1,356,000	203,000	1,559,000
A year ago..	706,015	1,631,000	474,000	2,105,000
Year to date..	311,835,645	305,627,000	55,565,000	361,192,000
1928 to date..	118,356,539	484,292,000	144,076,000	628,368,000

1929 High.	1929 Low.	Stock and Dividend Rate.	First.	High.	Low.	Last.	Net Ch'ge.	Closing Bid.	Closing Ask.	Sales.
12	2⅞	Acoustic Products.....	4⅞	4⅞	4⅝	4⅝	— ⅛	4⅝	4¾	2,500
30	16⅛	Aeronautical Indust..	28½	28½	27½	27½	— ½	..	..	4,300
6⅝	3⅛	Aeronautical Ind. war.	6⅝	7⅛	6⅝	7⅛	+ ⅛	..	..	200
22⅜	12½	Aero Supply Mfg., B..	19¼	19⅞	19¼	19⅞	+ ⅝	19¼	20	100
43½	32	Agfa Ansco.....	32	32	32	32	..	..	..	100
57⅜	31	Ainsworth Mfg. (12½)..	50	53⅜	50	50⅝	+ ⅜	49½	51	100
2⅞	2⅜	Air Inv., Inc., v. t. c..	17	17	17	17	..	16¾	17	100
40⅜	27⅝	Air Inv., Inc., cv. pf..	36	36	36	36	..	35	36½	100
64¼	57	Airstocks, Inc., v. t. c.	57	58	57	58	..	57	58½	100
23	8	Alexander Industries..	8⅝	9⅜	8⅝	9⅜	..	9¼	10	100
14⅛	10	Allied Aviation.....	12⅝	12⅝	12⅝	12⅝	+ ⅛	12	12½	100
1⅜	⅞	Allied Packers.....	..	..	..	..	..	..	..	100
110	44⅞	Allied Power & Light..	92⅞	92⅞	90¾	91½	— ⅜	91½	92	2,100
52	41⅝	Allied Pr. & Lt. pf. (3)	44	44	44	44	— 1	43	45	100
79⅝	74	Allied P.&L. 1st pf. (5)	78¾	78¾	78¾	78¾	+ ⅛	78	78½	3,700
85	73½	Allis Chalm. new, w. i.	80⅝	81⅝	80	80½	— ½	80½	81⅛	100
7¼	1⅝	Allison Drug Stores, A	2⅞	2⅞	2⅞	2⅞	..	2⅞	2¾	100
5⅝	1	Allison Drug Stores, B	1½	2	1½	2	..	1⅞	2	100
54⅜	36⅛	Alpha Port. Cement (3)	36⅛	36⅞	36	36⅞	+ ⅛	37	38	100
41	28	Alum. Goods Mfg.(1.20)	30¼	30¼	30	30¼	— ¼	29⅝	30¼	100
49	35⅝	Alum. Indus., Inc. (1½)	43	43	43	43	— ½	42	44	100
15⅞	12⅝	Amer. Beverage Corp..	12⅝	12¾	12¼	12¾	..	..	..	100
22⅜	14⅞	Am. Brit. & Continen..	14¼	14¼	14¼	14¼	— ⅛	14¼	14½	200
22	8⅞	Am. Br. Bo. El. Fd. Sh.	20	20	20	20	..	19⅝	20	100
39⅜	16⅝	Am. Chain.....	31⅛	31⅛	31⅛	31⅛	..	31	33	100
153⅜	119⅜	Am. Cigar Co. (8).....	150	150	150	150	..	..	..	100
84⅞	36⅞	Am. Cit. P. & L., A(a3)	72	72	70	70⅝	— 1⅜	70	70⅝	600
60⅞	23¾	Am. Cit. P.&L., B(b10%)	50⅞	51	49¼	49⅝	— ⅞	48¾	49⅞	3,100
31⅝	22	Am. Com. Pr., A(130c)	29½	29⅝	28⅞	29⅛	+ ⅛	28⅞	29⅛	2,300
60	22	Am. Com. Pr., B(130c)	47½	48¾	47	48¾	+ ¾	47	48⅝	1,200
11⅜	5½	Am. Com. Pr. war.....	9⅝	9⅝	9⅝	9⅝	..	9⅝	9⅞	1,400
77⅛	1	Am. Control.....	2	2	2	2	..	..	..	1,900
69	39½	Am. Cyanamid, B(1.60)	63⅞	64¾	63⅞	63⅞	— ⅝	63⅞	64	4,500
29	9⅝	Am. Dept. Stores.....	9⅞	10⅝	9⅞	10	..	9⅞	10	1,200
32⅝	21	Amer. Equities.....	31⅝	31⅝	31	31⅛	..	31	31⅞	7,200
131⅜	93¾	Am. For. Power war..	124½	124⅝	120⅝	120¾	— 3½	122	124½	500
224½	128	Am. Gas & Elec. (21)..	213½	213⅝	209½	209½	— 5½	209	212	1,100
40	20	Am. Invest., Inc., B...	23⅝	23⅝	23⅜	23⅜	— ⅛	23	23⅝	2,300
17	10	Am. Invest., Inc., war.	13½	13½	13¼	13¼	— ⅛	13	14½	100
95	77	Am. Laundry Mch. (4)	88	88	88	88	— 1	..	..	100
392	205	Am. Lt. & Trac.. (10)..	315	325	315	320	— 10	..	..	275
8⅝	3½	Amer. Macaibo.....	..	4	4	4	— ⅛	3⅝	4	300
18⅝	8⅞	Am. Natural (3a).....	14½	17⅞	14⅜	16⅝	+ 2⅛	15⅞	16½	2,000
70	59	Am. Phenix Corp. (3)..	69⅝	69⅝	69⅝	69⅝	— ⅛	..	..	100
87½	81⅝	Am. Salamandra (13½)..	87	87	87	87	— ½	86⅝	87	100
30	25	Am. & Scot. Inv. (1.2b)	27	27	27	27	..	27	28	100
53⅞	41½	Am. Solv. Ch. pf. pf.(3)	41¾	41¾	41¼	41¼	— ⅜	41	42	100
34⅞	25	Am. St. Pub. S. A.(1.60)	25⅝	25⅝	25⅝	25⅝	+ ⅛	25⅜	25⅝	100
71½	15⅞	Am. Superpower.....	68⅜	68⅝	65⅞	66	— 1⅝	66	66⅞	76,200
94	88⅜	Am. Superpwr. pf. (6)..	90¼	90¾	90¼	90¾	..	90¾	91½	100
97½	94⅜	Amrad Corp. (1).....	94⅝	95	94⅝	95	..	92½	97	100
25⅝	23	Am. Transformer (1.40)	24⅞	24⅞	24⅝	24⅝	+ ⅛	..	..	100
33⅝	29⅜	Amster. Trading (1½)..	31⅛	31⅝	31⅛	31⅝	+ ⅜	31½	33¼	2,400
25⅝	22	Anchor Post F., n., w.i.	22⅝	23⅞	22	23¾	+ ⅞	23¾	23¾	4,700
78	29⅞	Anchor Post F. (a3.40).	61⅝	69	61⅛	67	+ 4⅝	67	68	5,100
18	14¾	Angio-Am.vt.c.o.d. (55c)	15⅝	15⅝	15	15	..	15¼	15¾	500
45⅜	33	Anglo-Chilean Nitrate..	35⅝	35⅝	35⅝	35⅝	— ⅛	35¼	37¼	100
39	20	Apex Electrical Mfg..	32	33	31	33	+ 2	33	33⅞	2,100
55⅝	22⅛	Arcturus Radio Tube....	43⅞	43⅞	43⅛	43⅛	— ⅝	43⅛	43⅞	200
5	1⅞	Argo Oil.....	2	2	2	2	..	1⅞	2¼	200
24⅞	6	Arkansas Nat. Gas A..	24¼	24½	22⅝	22⅝	— 1⅞	22¼	22⅞	70,300
24⅝	6⅞	Arkansas Nat. Gas A..	24½	24⅞	22	23	— 1½	22⅝	23	70,400
9⅜	3⅛	Arkin Corp. (a.60).....	8⅝	9	8⅝	8⅝	..	8⅝	8½	400
27⅞	9	Asso. Dyeing & Ptg....	9	9	9	9	— ⅛	9	10	400
15⅞	9¼	Asso. Elec. Ind., Ltd..	11⅜	11⅞	11	11¼	+ ⅛	11½	11⅝	2,200
63⅞	49⅞	Asso. G. & El. A (12.40)	63½	63⅝	63	63⅜	+ ⅛	63⅜	63⅝	28,300
15⅜	5⅝	Asso. G. & El. deb. rts.	17⅛	18⅞	17⅛	17⅝	+ ⅝	17⅜	17⅝	9,800
28⅜	14⅝	Asso. Rayon	14⅝	15	14⅝	14⅝	— ⅛	14⅝	14¾	100
87½	59	Asso. Rayon pf. (6).....	60	60	59	59	— 1	58	60	200
2	⅜	Atlantic Fruit & Sugar.	⅝	⅝	⅝	⅝	..	⅝	⅞	200
4½	1½	Atlantic Lobos pf.....	2	2	2	2	— ⅛	1⅞	2⅜	200
15⅞	7	Auto Voting Machine..	8	8½	8	8¼	..	8	8¾	100
20⅜	11⅞	Aviation Corp. of Del.	19¼	19⅞	19¼	19⅞	— ⅛	19⅝	19⅞	2,800
23⅜	15⅞	Aviation Credit	15⅞	15⅞	15⅝	15⅝	— ⅛	15⅝	15⅞	100
100	90	Baumann (L.) pf. (7)...	90	90	90	90	..	90	93	100
24	14⅞	Bellanca Aircraft.....	20⅛	20⅝	20⅛	20⅝	+ ⅛	20	21	400
190	170	Bell Tel. of Canada (8)	181	183	181	183	+ 6	175	181	50
61½	45	Blauners (21.20).....	48	50	48	50	..	48	50	100
62⅝	28	Blaw-Knox Co. (1).....	59⅛	59⅞	58¼	59¼	..	59	60	100
29⅝	24½	Blue Ridge Corp.....	24⅝	24⅝	24⅛	24⅛	— ⅝	24⅛	24½	18,300
55½	51½	Blue Ridge Corp. pf....	51⅝	51⅝	51⅛	51⅛	..	47½	47⅝	11,800
81⅞	48⅛	Brazil Tr. & Lt. (2)....	69⅝	71½	69⅝	70	+ 2	70⅜	71⅛	3,700
27⅞	18	Brillo Mfg.....	18	18	18	18	..	18	18⅜	100
11⅝	7⅜	Bklyn. City R.R. (4c)	9⅜	9⅝	9⅜	9⅝	+ ⅛	..	..	100
28	21	Brown Fence & Wire, A. cv. (2.40)	23½	23½	23½	23½	— ⅜	23	24	400
37¼	33	Bruck S. M., Ltd. (2)..	36⅜	36⅛	36⅜	36⅛	— ⅛	34½	36½	200
27⅞	16	Budd (Edw.) Co (1½)..	26⅜	26⅝	25⅞	25⅞	— ⅝	25¼	25⅝	200
26⅜	24⅜	Buf.. N.&E. P.pf.(1.60)	24⅝	24⅝	24⅜	24⅜	..	24⅜	25	300
32⅜	28	Bulova Watch	29⅞	30⅛	29⅞	30	+ ⅜	30	30¼	400
46	40	Bulova W. cv. pf. (3½)	40	42½	40	40	— 4	40	40¼	400
165	125⅛	Bunker Hill & S. (9)..	143	143	143	143	+ 3	140	145	100
5½	3⅛	Burma Corp. Ltd., rcts. (¼3lc)	4¼	4¼	4¼	4¼	..	4¼	4⅝	3,700
13⅜	12	Cable Rad. Tube v.t.c.	15⅜	15⅞	14⅞	15¼	+ ⅜	14⅜	15⅛	900
4¼	3⅛	Cables & Wire., Ltd., A. rcts	3⅞	4	3⅞	4	..	3⅞	4	1,200
5⅞	4	Cables & Wire., Ltd., B. rcts.	4	4⅛	4	4	— ⅛	4	4⅛	2,800
5⅛	4⅛	Cables & Wire., Ltd., pf. rcts.	4½	4⅝	4½	4⅝	..	4½	4⅝	1,200
17⅞	1⅜	C. A. M. Co. ctfs.....	2	2	1⅞	1⅞	— ⅛	1⅞	2	5,200
45	10⅛	C. A. M. cum. pf. (3½)	14⅞	14⅞	14⅜	14⅜	— ⅜	14	16	100
37⅞	30	Camden Fire Ins. (1)..	34⅝	35⅝	33⅞	33¾	— ⅞	..	..	100
12⅜	7⅞	Canadian Marconi	8⅛	8⅝	8⅛	8⅝	— ⅛	..	..	3,900
74⅛	37½	Capital Admin., A.....	62⅞	70	62⅞	68⅝	— 6¼	66	67	2,400
47	35½	Capital Ad. pf., A (3).	40	42	39½	42	+ 2⅜	40	43	500
4⅜	2⅝	Carib Syndicate.....	3¼	3¼	3¼	3¼	..	3	3⅛	200
45⅞	33½	Carnation Co. M. Pr. (1½)	45	45	45	45	+ ⅛	44½	45	200
21⅞	15⅛	Carnegie Metals.....	16	17⅞	15¾	16⅝	+ ⅝	16½	17	800
19⅝	9⅞	Cent. Atlantic States..	10¼	10⅝	10¼	10⅝	+ ⅛	..	..	200
56⅛	35	Cent. Pub. S. A. (a1.75)	53	53⅞	53	53¾	+ ⅝	53¼	53⅝	3,100
32⅜	28	Cent. Southw. Util.new	28⅜	28	28	28	..	28	28½	200
89⅝	78¼	Cent. States Electric..	81⅞	82	80¾	81⅝	— ⅜	81⅜	81⅝	2,500
120	97	Cent. S. Elec. cv. pf.(6)	118	118	118	118	— ½	115	125	100
211¾	119	Cent. S. El. cv. pf. new	209	209	208	208	..	207	209	300
90⅞	80⅜	Cent. S. El. pf. x w (6)	85⅞	85⅞	85	85	..	85	85⅞	200
15	7	Centrifugal Pipe (60c).	9	9	9	9	+ ⅛	8	9¼	100
40⅝	30	Chain Stores Stock.....	36½	36¾	36⅛	36¼	— ⅛	35⅞	36	200
42	28	Chain Str. Corp. (12⅜)	33½	33¾	33½	33⅝	..	33	34	800
94	46⅛	Checker Cab Mfg.....	66½	66⅛	66	66	..	66	66⅝	600
107¼	102⅜	Cities S. P. & L. pf.(7)	102⅝	102⅝	102⅝	102⅝	..	102¼	103	100
96⅜	90½	Cities S. P. & Lt. pf.(6)	90½	90⅝	90½	90⅝	— ⅛	90⅝	93	100
51⅜	29½	Cities Service (330c)..	51⅜	51⅝	51	51⅛	— ⅜	50⅝	51⅜	56,300
98⅜	93½	Cities Service pf. (6)..	94½	94½	94¼	94⅜	+ ⅛	94⅛	95	300
15⅝	8⅛	Clark (D. L.) Co. (1¼).	16	16	16	16	+ 1	..	..	600
67	61½	Clark Equipment (3)..	61⅞	61¾	61¼	61½	..	61½	62	100
32	25	Cleveland Tractor	29½	29½	29½	29½	— ⅛	29	30	100
40¾	38	Cohn & Rosenberg, Inc.	38	38	38	38	..	..	..	100
80⅜	63	Colgate Palmolive P.(2)	70¾	70¾	70¼	70¼	..	70	70¾	100
15	6	Colon Oil.....	8⅜	8⅝	8⅜	8⅝	— ⅛	8⅜	9¼	500
83⅜	80⅜	Coml. Inv. Trust	81⅞	83	81¾	82⅞	+ 1⅜	82½	82⅞	11,600
17	17	Columbia Steel	17	17	17	17	..	..	..	100
2	⅝	Columbia Syndicate	..	..	..	..	..	..	..	3,100
449⅜	214⅜	Comwith. Edison (6)....	385½	385½	385½	385½	— ⅜	380	386	400
103¾	97¼	Comwith. Pr. pf. (6)....	100⅝	100⅝	99⅞	99⅞	— ⅛	99¾	100½	200
29¼	22⅝	Comwth. & So. (b5).....	24	24	23⅜	24	..	23⅞	24	22,700
12¾	8¼	Comlwth. & So. war....	9⅝	9⅝	9¼	9⅝	..	9¼	9⅝	13,700
1⅝	⅞	Comstock Tunnel	1	1	1	1	..	1	1	100
44⅝	25¼	Consolidated Aircraft..	34½	34¼	34¼	34¼	— ⅛	33¾	34⅜	100
18	9⅜	Consolidated Copper....	10¼	10⅜	10	10	— ⅛	9⅞	10	400
50⅞	31⅜	Cons. Dairy Prod. (12).	40	41	39⅝	40	+ ¼	38	40	500
140	88¼	Cons. Gas Balti. (3)....	133	134	132½	132¾	— 1⅛	133½	135	100
34	29¼	Cons. Gas Util., A(2.20)	31⅝	31⅝	31⅜	31⅝	+ ⅛	31	31⅞	400
31	18	Cons. Instrument	23¼	23¼	22⅜	22⅜	— 1¼	22¼	23¼	600
21	15	Cons. Laundries	16	16	15⅝	15⅞	— ⅛	15⅝	16	400
97⅜	61½	Cont. Secur. (4).....	95	97⅜	95	97	+ 3	95	97	1,200
30⅜	23⅛	Cont. Retail Stores (1).	27¼	27¾	27	27	+ 1	27	28	800
44	25⅝	Cont. Diamond (2).....	38	38	38	38	..	37⅝	38½	400
20	16¼	Continental Oil	20¼	21⅜	20¼	21⅜	+ ⅜	20	20¼	300
44⅜	21⅜	Coon (W.B.) Co. (2.80).	32¾	32¾	32¾	32¾	+ 1⅛	30¼	33½	400
55	37⅜	Cooper Bessemer (2)....	48⅛	48⅛	48¼	48⅛	— ⅛	48	48⅜	100
21⅜	11	Copeland Prod., Inc., A.	12¾	12⅞	12⅜	12⅜	+ ⅝	11¼	12	1,900
34⅞	30	Corroon & Reynolds....	32⅞	33	32	32	..	32¾	33	1,900
100	97	Corr. & Rey. pf., A (6).	100¼	100¼	100	100	..	100	100⅝	100
100	45	Cosden Oil	93⅜	100	93⅜	99⅜	+ 6⅜	97	100	4,100
82	71	Cosden Oil pf.....	79⅞	82	79⅝	81	+ 7	79	80	800
29⅛	27⅝	Curd Corp.	28	28	28	28	..	27¼	28	400
11⅜	7⅜	Creole Petroleum	9¼	9¼	9¼	9¼	..	9¼	9¼	1,000
17⅛	7⅜	Crosley Corp. (.05).....	7⅞	8	7⅞	8	..	..	..	400
48¾	37	Cuneo Press	44½	44⅞	44½	44½	— ⅛	43½	45	100
13¾	9⅜	Curtiss Airports vtc....	11	11	11	11	..	..	..	200
12⅞	9⅜	Curtiss Airp. vtc. c.o.d.	11⅜	11⅝	11⅜	11⅝	..	..	..	500
24⅜	22¾	Curtiss Flv. Ser. c.o.d.	23¾	23¾	23¼	23¼	— ⅛	..	..	500
13	9⅝	Curtiss Wright war....	11⅜	11⅝	11⅜	11⅜	— ⅛	..	..	1,000
41½	14	Dayton Air & Engine.	41	41½	40¾	40⅞	+ ⅛	40⅝	41	3,100
643	511	Deere & Co. (6).....	575	575	575	575	— 3	565	575	50
26½	11¼	De Forest Radio.....	17⅝	18⅝	17⅝	18	— ⅝	17⅝	18	3,400
10⅜	6	De Havil. Air. Ltd., rcts. new (50c).....	8	8	8	8	— ⅛	7	7¼	100
11	2	Derby Oil & Refining..	7¼	7¼	7¼	7¼	+ ⅛	7	8	300
17¼	15	Detroit Aircraft Corp.	16	16½	15⅝	16¼	+ ½	16⅜	16⅝	5,500
16⅞	7	Devonian Oil	16⅛	16⅛	16⅛	16¼	— ⅛	16	17	100
30⅜	21⅛	Dixie Gas & Utilities..	29¼	30⅜	28⅝	30⅜	+ 1⅞	..	..	5,900
42	27	Doehler Die Casting....	33	35¾	33	35	..	32	35⅝	500
45⅛	24⅝	Douglas Aircraft.....	34⅛	34⅝	34⅛	34⅝	..	34	35	100
19⅜	13	Dubilier Cond. & Radio	15⅝	19⅜	15⅝	17⅞	+ 3	17½	18	21,500
324½	152	Duke Power (5).....	299½	299½	280½	285	..	..	..	100
20	9	Durant Motors	9¼	9⅞	9	9¼	..	9	9¼	5,300
12⅜	6⅛	Earl Radio Corp.....	8⅞	9	8½	8⅝	— ⅛	8⅝	9	6,000
41	36	EastGas & F. Assn. w i	40½	40⅞	40½	40⅝	+ ⅛	40½	40¾	700
31	24	Eastern Util. Inv. A...	27⅜	27⅜	27⅜	27⅜	— ⅛	27½	28	100
77⅝	49⅜	East States Power B....	68⅝	68⅝	68	68	— ¼	68	68⅝	200
23	19⅜	Edison Bros. Stores (1)	21	22	21	22	..	21	21⅝	100
33½	21½	Elder

BANKS AND TRUST COMPANIES

NEW YORK BANKS.

Manhattan and Bronx.

	Bid.	Ask.
America	212	217
Amer Union	225	235
Bk of US un	190	194
Bk Yorktown	230	240
Bway Nat	180	201
Bryant Pk, n.	75	..
Do rts	30	5
Central Nat	197	201
Century	320	350
Chase	217½	218½
Chat Phenix	855	863
Chelsea Exch	102	106
City	397	401
Claremont	90	100
Columbus	230	260
Commercial	800	810
Continental	55	57
Corn Ex	400	410
East Nat	225	235
Empire	900	1000
Federal	1100	1200
Fidelity	150	160
Fifth Ave	3000	4100
First Nat	7250	7650
Fulton	400	425
Grace	60	65
Guild, State	120	130
Harbor State	80	85
Harriman	170	180
Industrial	345	360

	Bid.	Ask.
Inter Union	40	100
Lafayette	175	185
Lawyers Mtge	116	120
Liberty	225	240
Madison Sq	45	52
Manhat Co	665	673
Manufrs	270	280
Merchants	420	430
Metropolitan	170	180
Midtown	215	225
Penn Exch	140	145
Pk Row	127	137
Prince Stats	610	640
Public	266	270
Seaboard	970	985
Seward	150	155
Sixth Av	175	225
Sterling Nat	117	125
Straus Nat	850	865
Textile	90	95
Trade Bank	300	310
Wash Sq N	165	175
World Exch	230	240
Yorkville	245	260

Brooklyn.

	Bid.	Ask.
Bay Pkway	230	250
Bedford	200	220
Bensonhurst	140	160
Bklyn Nat	132	150
Citizens	225	275
Erasmus	270	290
Flatbush	230	255
Ft Greene Nt	124	130
Globe Exch	445	485
Guardian	225	250
Kingsboro Nt	140	160
Lafayette	87	92
Peoples	1200	..
Prospect	175	185
Richmond N	175	185
Ridgewood	230	255
Rushy	315	340
Woodside N	300	400

Queens.

	Bid.	Ask.
Col Point N	140	160
Douglas'n N	210	235
Elmhurst	175	..
Jamaica N	375	..
Nat Ave	170	225
N Bk of Bay-side	95	105

Richmond.

	Bid.	Ask.
Mariners Harb	100	..
South Shore	150	185
State Bank	250	..

Westchester.

	Bid.	Ask.
Amer Nat Bk & T	90	110
Int N Port	250	300
1st N, Yonk	375	425
1st N, Mt V	120	2000
Gen N Rch	325	..

Nassau.

	Bid.	Ask.
Baldwin N	250	..
Bk of Gr Nk	275	..
Bank of Type	150	175
Centre & T	475	..
Bk of Val St	150	225
Citizens Nat	100	..
Freeport	100	..
East Rock N	75	85
1st N Gr Bk	400	..
1st N Hemp	500	650
1st N M'lnea	400	..
1st N Mineola	750	..
1st N R Cre	72	82
Glen Cove T	600	..
Gt Nk Tr Co	90	115
Lynbrook	250	..
Do new	85	..
Long B Tr	220	225

Suffolk.

	Bid.	Ask.
Bk of Pt Jef	375	..
Cen Moriches	200	250
Cit Tr Pgue	250	..
Com T S'v'le	175	225
1st N E Is	350	350
1st N Islip	200	227
1st N Pt Jef	425	525
Nat St Bk Is	150	175
Ry Ntnl Bk	425	525
Southold	325	..
Peo N B & T	200	..
Patchogue	190	220
Seaside, West	..	..
Hampton	350	..
Smithtown	180	250
Suffolk Co N	..	..
Riverhead	100	..
Suffolk Co	300	..
Riverhead	425	525

PHILADELPHIA.

BANKS.

	Bid.	Asked.
Central	94	97
City National Bank and Trust	225	230
Commercial Nat. Bank and Trust	38	41
Corn Exchange	180	183
First	520	540
Market Street	610	625
Northwestern (new)	135	140
Penn	83	87
Philadelphia	180	183
Textile National	92	95
Tradesmen's (new)	565	574

TRUST COMPANIES.

Aldine	205	215
Bank of Philadelphia and Trust	42	44
Bankers	138	141
Central Trust and Savings	38	40
Colonial	345	353
Fidelity-Philadelphia	925	941
Finance Co. of Pa	550	570
Franklin	69	71
Germantown	87	93
Girard	154	158
Industrial	550	560
Integrity	168	172
Pennsylvania	142	145
Provident	815	825
Real Estate (e-Land Title	65	67
Real Estate (assented)	310	325

DETROIT.

	Bid.	Asked
American State	120	127
Bank of Detroit	241	243
Bank of Michigan	137	140
Commonwealth Commercial	503	..
First National	900	920
Peninsular State	149	151
Peoples Wayne County	241	243
Detroit Ind Security Trust	1475	..
Fidelity Trust (new)	142	147
Union Commercial Investment	108	120

CANADA.

	Bid	Asked
Bank of Montreal, ex rts	350	353
Bank of Nova Scotia	397	398
Bank of Toronto	295	..
Bank of Canada, Nat. ex rts	173	..
Canadian Bank of Com, ex rts	295	296
Dominion Bank, ex rts	244	246
Imperial Bank	315	320
Provincial Bank	135	140

NEW YORK TRUST COMPANIES.

Manhattan and Bronx.

	Bid.	Ask.		Bid.	Ask.
Bankers, new	183	185	Hibernia	230	250
Banca C I	425	..	Interstate(s)	55½	59½
Bane Sicily	85	87	Irving	74½	75½
Bk Europe T	175	..	Int Germanic	190	200
Bk N. E. & T	800	810	Do Ltd	37	41
Bronx, new	90	101	Law Tle & G	367	375
Chem B. T	120	122	M'facturers	270	280
Cen Hanover	420	425	Murray Hill	230	250
Corn Exch	227	230	New York	231	235
County	460	490	N. Y. Tle & M	57	58
Empire	600	610	Pacific	415	425
Equitable	645	653	Plaza	210	220
Fidelity, new	65	69	Times Square	143	147
Do rts	10	15	Title Guar	1604	171
Fulton	600	..	Tr. Co. N. A	576	590
Guaranty	982	988	Unit States	4200	4500

Brooklyn.

	Bid.	Ask.		Bid.	Ask.
Brooklyn	1165	1175	Midwood	335	350
Kings Co	5500	5900			

Westchester.

	Bid.	Ask.		Bid.	Ask.
Mutual	375	425	West T & T	150	175
New R, new	278	325	Yonkers	375	450
West Trust	1000	1200			

NEW JERSEY.

Newark.

	Bid.	Asked.
National Newark and Essex	230	235
N. J. National ($25)	57	60

TRUST COMPANIES.

Federal ($25)	134	138
Fidelity Union ($25)	238	272
Merchants and Newark ($25)	102	108
United States	165	175
West Side ($25)	180	190

Jersey City.

Commercial Trust ($25)	178	187
First National ($25)	92	103
Franklin National	280	..
Hudson County National ($25)	137	145
Journal Square National	275	..
N. J. Title Trust ($25)	172	191
Trust Co. of New Jersey ($25)	148	158

Hoboken.

First National ($25)	190	..
Jefferson Trust	370	390
Second Bank and Trust	210	220
Stencil Trust (proposed) ($25)	135	145

Union City.

First National Bank	200	..
Hudson Trust	205	215

CONNECTICUT.

Bridgeport.

	Bid.	Asked.
American Bank & Trust	200	..
Bridgeport Trust	700	..
City National Bank & Trust	400	470
First National Bank	450	..

Hartford.

City Bank & Trust, new	625	..
First National Bank	200	280
Hartford-Conn. Trust	600	650
Hartford National Bank & Trust	540	560
Phoenix State Bank & Trust	310	..

New Haven.

First National	400	..
Merchants National ($50)	215	225
Nat Tradesm Bank & Trust	220	230
Second National	400	..
Union New Haven Trust	410	430

Waterbury.

Citizens & Manufrs Nat Bank	250	..
Colonial Trust	500	..
Merchants Trust	600	..
Waterbury National Bank	180	..
Waterbury Trust	300	..

BOSTON.

	Bid.	Asked.
American Trust Co	685	710
Atlantic Nat. Bank	116	118
Bank of Com. & Trust	180	..
Beacon Trust Co	72	75
Boston Nat. Bank	210	225
Boston Safe Dep. & Trust	525	..
Exchange Trust Co	240	..
Federal Nat. Bank	225	..
First Nat. Bank	197	202
Merchants Nat. Bank	570	..
Nat. Rockland Bank	142	146
Nat. Shawmut Bank	111½	113½
New England Trust Co	325	..
Old Colony Trust Co	865	875
Second Nat. Bank, new	140	..
State Street Trust	350	..
U. S Trust Co	185	205
Webster & Atlas Nat. Bank	216	..

CHICAGO.

	Bid.	Asked.
Central Trust of Illinois (ex rts)	668	673
Do rts	35	36
Continental Ill. Bank & Trust	840	854
First National Bank (ex rts)	884	888
Forman Natl Bank (ex rts)	1240	1299
Harris Trust & Savings	1060	1070
Nat Bank of the Rep (ex rts)	244	247
Northern Trust Co	1040	1050
Peoples Trust & Savings Bank	525	530
State Bank of Chicago	1290	1240
Stirus National	360	365
Union Bank of Chicago	422	427

PITTSBURGH.

	Bid.	Asked.
Bank of Pittsburgh	175	..
Exchange National Bank	..	89
Fourteenth Street	100	..
Keystone National	530	..
Mononghela National	385	..
Peoples Savings and Trust	..	100
Pittsburgh Trust	460	500
Third National	175	..

REALTY, SURETY COMPANIES.

	Bid.	Ask.		Bid.	Ask.
Am S	130	135	Mtg Bond	195	205
Bond M	90	94	Nat T & G	165	175
Bklyn G & T	370	390	Northeast	n. 14	17
Empire G T	110	125	Q'board S'ty	24	26
Franklin Sty	25	28	South Surety	37½	39
Lawyer Mtg	57	60	Suffolk T G	110	130
Home T, new	75	79	Tit G & Mtg	120	135
Met Title G	98	110	Un Mtg 6% pf	94	98

MINING STOCK QUOTATIONS

SAN FRANCISCO.

COMSTOCKS.

Bullion	.07	Mineral Mt	.08
Cholla	.08	Nat Silver	.21
Concordia	.02	Orlando	.19
Gould & Curry	.05	Pac Mines	1.30
Justice	.03	Quicksilver	.10
Mexican	1.45	Royal Dev	.04
Potosi	.06	Tonopah	.76
Uncle Sam	.00	Union Mines	.02
Union	.04	OTHER DISTRICTS	
Utah	.02	Amador	.01
		Bel Metals	1.80
		Brougher	.05
		Divide	.06
		Harshitt	.21
		MacNamara	.03
		West End	.05
		GOLDFIELDS.	
		Booth	.04
		Consolidated	.21
		Deep Mines	.05
		Florence	.02
		Great Bend	.02
		CALIFORNIA.	
		Acme	.13
		Aladdin	.03
		Amal Mines	.02
		Banner Dev	.02
		Belmont-Osborn	.78
		Butte	.03
		Dia Mines	1.37
		Double O	.37
		Idaho-Maryland	.35
		Lucky Strike	.19

COLORADO SPRINGS.

	Bid.	Asked.
Cresson	.12	1.13
Golden Cycle	.72	1.73
Granite	.03	.04
Holly Oil	3.50	.60
Holly Development	.10	.12
Holly Sugar	40¾	40¾
Do pf	37	37
Mackinaw O and L	.03	.04
Portland	.05	.05½
Table Mesa Oil	.17	.19
United Gold Mines	.12	.12½

SPOKANE.

Sales.	High.	Low.	Last.
2,000 Bohby Anderson	.04	.04	.04
3,500 Goneuda	.71	.65	.65½
1,000 Jack Waite	.11	.10	.10½
2,000 Montana 1940	.09½	.08	.08½
2,000 Slocan King	.04½	.04½	.04½
1,000 Tamarack	.17½	.17½	.17½
1,000 Wallinston	.09¼	.09¼	.09½

TORONTO.

Sales.	High.	Low.	Last.
9,000 Acouda	.19	.18	.18
58,100 Ajax Oil	4.15	4.13	4.13
5,400 Amity	.21	.20	.21
41,601 Aquiet	2.85	2.75	2.75
16,000 Do rts	.25½	.22	.23
7,000 Arno	.50	.49	.49
54,500 Arno	.26	.25	.25
100 Alberta Pacific	4.10	4.00	4.00
1,100 Admiral	2.90	2.75	2.90
29,000 Acme	.57	.52	.57
2,700 Baldwin	1.01	.94	.94
1,000 Barry Hollinger	.28	.27	.27½
2,500 Bathurst	.08	.07	.08
3,200 Base Metals	6.05	5.50	5.75
1,000 Bedford	.40	.40	.40
46,200 Bidgood	.19	.18	.20
800 Bunker Hill	.10	.10	.10

TORONTO (Continued)

Sales.	High.	Low.	Last.
3,815 Calmont	5.65	5.00	5.00
4,200 Canam	1.15	1.10	1.10
2,000 Capt Thistleway	.36	.30	.30
3,000 Clericy	.13½	.12	.12
100 Columario	1.17	1.14	1.17
6,000 Commonwealth	1.24	1.18	1.20
225 Dome Mines	10.05	9.95	10.00
500 Duprat	.60	.06	.06
6,635 Falconbridge	12.80	11.50	11.50
4,000 Falconbridge	12.80	11.50	11.50
1,000 Goldfish	.07	.07	.07
4,000 Graham-Rouyn	.54	.04	.04
7,000 Granada Rouyn	.28	.27	.28
1,000 Grandview	.34	.32	.34
12,700 Harker Gold	.14½	.13	.13½
1,813 Hollinger	6.00	5.40	5.70
1,000 Keeley	.47	.47	.47
5,870 Kirkland Lake	.76	.73	.73
5,100 Kirkland Prem	.05	.05	.05
5,300 Kootenay Flor	.15	.14	.14
1,635 Lake Shore	28.25	24.65	24.65
100 Lowery Pete	2.10	2.10	2.10
31,175 Malartic	.39	.37	.39
20,000 Manitoba Basin	.25	.24	.25
700 Mayland Oil	0.98	0.80	0.85
5,500 McDougall	1.24	1.18	1.20
1,235 McIntyre	15.00	14.75	14.75
1,300 Model Oil	.96	.95	.96
200 McKinley Dar	.90	.90	.90
8,200 Mining Corp	4.35	4.25	4.25
600 Murphy	.65	.58	.58
1,900 Mercury	1.15	1.15	1.15
85,675 Moneta	.45½	.44½	.44½
2,000 Nipissing	2.51	2.45	2.50
2,527 Noranda	65.00	61.50	64.00
9,300 Old Colony	.18	.16	.16
16 Osako Corp	2.25	2.25	2.25
2,000 Premier	1.80	1.75	1.75
370 Quemont	1.45	1.45	1.45
2,000 San Antonio	.12	.10	.10
4,900 Sherritt	7.00	7.00	7.00
41,100 Siscoe	.37	.30	.35
1,300 S. W. Pearl	3.95	3.75	3.75
7,500 Stadacona	.18	.13	.15
5,800 St Anthony	.19	.19	.19
18,800 Stedman Pacific	2.30	2.20	2.20
10,200 Sudbury Basin	8.95	8.70	8.85
63,730 Teck Hughes	6.85	6.50	6.55
1,300 Thomas Lad	.10	.10	.10
100 Townsman	1.97	1.97	1.97
115 Treadwell	9.75	9.75	9.75
1,100 Vipond	.80	.80	.80
6,675 Wabinell	.75	.73	.73
1,456 Wells	6.60	6.30	6.50
1,500 West Dome Geld	.72	.72	.72
2,625 Wright Har	1.03	1.03	1.03

Total sales, 442,411 shares.

UNLISTED.

16,000 Alsana	2.90	2.85	2.89
2,675 Associated Gas	3.50	3.35	3.35
2,000 Baltire	2.10	2.10	2.10
10,100 Big Missouri	1.37	1.25	1.25
627 B A Oil	67.50	67.00	67.00
5,700 Bwana	1.10	1.00	1.03
1,000 Calgary	7.25	7.00	7.00
2,300 Central Manitoba	.35	.35	.35
2,085 Chem Research	16.25	16.00	16.25
1,925 Dalhousie	8.75	8.00	8.65
6,625 East Crest	2.40	2.25	2.40
70 Foothill	7.90	7.60	7.60
500 Home Oil	24.00	23.50	23.50
4,000 Hudson Bay	18.50	18.50	18.50
1,000 Imperial Oil	37.25	36.65	37.00
1,325 Int Nickel	55.00	54.65	54.65
385 Int Petrol	29.75	29.15	29.35
2,000 Jackson Manion	.64	.64	.64
2,675 Mandy Mines	.59	.57	.58
5,500 Osisko	.65	.55	.58
170 Rand Drills	5.50	5.50	5.50
1,515 Ventures	8.10	8.00	8.00

COMPANY MEETINGS TODAY

Directors.

FOR DIVIDENDS.

Bell Telephone Co. of Penn, 6½% pf.
Buffalo & Susquehanna R. R. com.
By-Products Coke Corp.
Commercial Credit Co. of Baltimore.
Globe Indemnity Co. pf. and com.
Publication Securities Co. pf.
Pittsburgh Steel Foundry pf.
Telautograph Corp. pf.
Toledo Edison Co. 7% and 6% pf.
Union Bank & Trust, Los Angeles.

OTHER MEETINGS.

American Metal Co., Ltd.
Barnsdall Corp.
Bush Terminal.
Fireman's Fund Insurance.
Hat Rubber.
McLennan, Mcfeely & Prior, Ltd.
Montreal Telegraph.
National Electric Power.
National Public Service Corp.
National Shawmut Bank, Boston.
Northwestern Fire & Marine Insurance.
Minneapolis.
Richardson Co.
Scovill Mfg.
United Business Publishers, Inc.
United Drygood Corp.
Wabash Ry.

Stockholders.

SPECIAL.

Chatham Phenix National Bank & Trust Co. (N. Y.).
International Union Bank.
Madison State Bank.

ANNUAL.

Van Dusen Harrington.
Wabasso Cotton, Ltd.

NEW YORK CURB EXCHANGE

Continued from Preceding Page.

DOMESTIC BONDS.

1929 High	1929 Low		Sales	High.	Low.	Last.	Net Chge.	Bid.	Ask.	Sales
101	97½	Ohio Power 5s, B, 1952	98½	99¼	98½	99¼	..	99¼	..	6,000
100¼	96	Ohio River Ed. 5s, 1951	97	97	97	97	..	97	..	2,000
98⅞	91	Pacific West Oil 6½s '43	91½	91¾	91½	91⅞	..	91½	92½	2,000
99	98¾	Penn. D. & W. 6s, 1949	99	99	98¾	98¾	— ⅜	98	98¾	15,000
102⅝	98¼	Penn. G. Ed. 6s, '50, x w	99¾	99¾	99⅝	99⅞	— ⅛	98	99⅞	2,000
103⅜	98¼	Penn. Pow. & Lt. 5s, B, '52	100	100	100	100	— ⅛	99¼	100	2,000
102⅝	99	Penn. Pow. & Lt. 5s, D, '53	100	100	100	100	..	99½	101	3,000
100	79½	Peoples L. & P. 5s, 1979	9.6	83⅞	82½	83⅞	..	82½	84	6,000
105¾	103½	Phila. Elec. Pow. 5½s, '72	104¾	104¾	104¾	104¾	— ⅞	104½	105	5,000
130⅝	96	Poor & Co. 6s, 1939	118¼	118¼	113¾	113¾	— ¾	118	119	6,000
98	92¾	Potomac Ed. 5s, E, 1956	95	95	95	95	..	93	95¼	1,000
100¼	95	Reliance Bronze 6s, '44	99	99	99	99	..	98	99	6,000
102	92	Reliance Mag. 5s, 1954	107⅞	109	107⅞	108½	— ½	105	109	58,000
99	83	Roch. Gent. Pow. 5s, '53 A	86½	89¾	85¾	87½	— 1⅞	85	86	4,000
97¾	91½	San Ant. P. S. 5s, B, '58	92	92	92	92	..	92	93	3,000
95¾	92½	Scripps (E.W.) 5½s, '43	92⅞	92⅞	92⅞	92⅞	..	92¾	94	4,000
107¾	87	Snider Packing 6s, '52	87½	87¾	87½	87¾	— ¼	87	88	4,000
96⅝	90	Solvay & Co. 5s, 1943	91½	92	91¾	92	— ⅛	91½	92	7,000
105½	100	South Eastern P. & Lt. 6s, Cal 2025	102¼	102¾	102½	102¾	..	102	102½	37,000
102⅝	98½	So. Cal. Edison 5s, '44	98¾	98¾	98⅝	98⅝	— ⅛	98	99	5,000
102⅜	97	So. Cal. Edison 5s, '51	97¾	97¾	97¾	97¾	— ⅛	97	98	2,000
102	97	So. Cal. Edison 5s, '52	98	98	97½	97½	— ⅝	97¾	98	1,000
95	91½	South. Cal. Gas 5s, '37	91¾	91¾	91½	91½	— ⅝	91½	92	1,000
101	89	Southw. P. Prd 6½s, '52	94	94	94	94	..	94	..	10,000
107⅝	99½	Southw. P. & Lt. 6s, A, 2022	103	103	103	103	— 1½	103	104	2,000
99	97¾	Staley Mfg. 6s, 1942	98¼	98¼	98¼	98¼	..	98¼	98½	5,000
103	100	Stand. Invest. 5½s, '39	100¼	100¼	100	100¼	..	100	100½	16,000
99¾	94¼	Stand. Pow. & Lt. 6s, '57	97	97¾	96	96	— 1	96	97	8,000
140½	93	Strauss (N.) 6s, 1938	93½	93½	93½	93½	— ½	93	100	2,000
102	99	Sun Oil 5½s, 1939	99½	99½	99½	99½	— ½	99½	100	2,000
87	48	Sun Maid Raisin 6½s '42	85½	87	85	87	+ 2	85	87	113,000
89	73	Texas Cities Gas 5s, '45	79	84	79	80¾	— 3¾	80	84	11,000
99½	92	Texas Pow. & Lt. 5s, '56	95	95½	95	95½	— ½	95	96	3,000
103½	95	Thermoid 6s, 1934	98	98	98	98	..	98	99	4,000
100¾	98½	Ulen & Co. 6s, '44	99	99¼	99	99	— ½	99	99¼	6,000
110	108	Un Rv. of Hav. 7½s, '36	108	108	108	108	..	108	110	1,000
94½	83¾	Unit. L. & Rys. 5½s, '52	85	85¾	83¾	84¼	— 1¼	83¾	85	11,000
100¼	97¼	U. S. Rubber 6½s, 1930	98	98¾	98	98¾	+ ¼	98	98¾	2,000
100⅝	93½	U. S. Rubber 6½s, 1932	97¼	97½	97¼	97½	..	97½	98	1,000
100⅜	96	U. S. Rubber 6½s, 1933	97	97	97	97	— ⅜	97	98	2,000
100¼	96¼	U. S. Rubber 6½s, 1934	97	97	97	97	..	97	98	2,000
100⅜	96¼	U. S. Rubber 6½s, 1935	97	97	97	97	..	97	98	2,000
103	97	U. S. Rubber 6½s, 1936	98¾	98¾	98¾	98¾	— ¼	98	98¾	1,000
101	99	Utilities P. & L. 5s, '59	94½	95½	94½	95⅝	+ ⅞	95	95⅝	42,000
87¼	81	Van Camp Pack. 6s, '38	84	84	84	84	— 1	84	84½	7,000
100⅝	95⅞	Va. El. & P. 5s, A, '55	96¼	96½	96¼	96½	+ ⅜	95	96½	2,000
99½	99	West News Del. 6s, '44	99¼	99¼	99	99	— ¼	99	99½	4,000

FOREIGN BONDS.

94	86	Bogota Mtg. Bk. 7s, '47 new	86¾	87	86¾	87	..	86	88	4,000
102¼	99¾	Buenos Aires 7s, '52	100	100	99¾	99¾	..	99¾	100	2,000
104¾	100	Buenos Aires 6½s, '42	103¾	103¾	103¼	103⅜	— ⅛	102¾	103½	13,000
87½	77	Cent. Bk. Ger. 6s, B, '51	77	77	77	77	— 1½	77	80	2,000
93½	96	Chile Mtg. Bk. 6s, '31	96¾	96¾	96	96¾	— ½	96	97	18,000
93	91½	Chile Mtg. Bk. 6s, '62	91½	92	91¼	92	+ ½	92	93	13,800
85	83¼	Commerz. & Priv. Bk. Hbg. 1937 6s,	83¾	83¾	83¾	83¾	— ½	..	..	1,000
99½	95¼	Cuba Co. A 6s, 1929	99½	99½	99¾	99½	+ 2½	99½	100	1,000
111	105¾	Cub. Tel. 1st and ref. 7½s, 1941	109	109	109	109	+ 1½	109	111	4,000
101½	94¼	Danish Mun. 5½s, '55	97¾	97¾	96¾	96¾	..	..	..	5,000
98	94½	East Prussia Bk. 6s, '30	97	97	97	97	— ½	97	98	2,000
96¾	87	Frankfort City 6½s, '53	87¾	87¾	87¾	87¾	— ¼	87	88	2,000
91½	87½	Gelsenkirch Min. 6s, '34	89½	90	89¼	89¾	+ ¾	89	90	3,000
96½	93	Ger. Con. Mun. 7s, '47	94	94	94	94	..	94	94½	3,000
85¾	50	Guantan. & West. RR 6s, 1958	50	56	50	50	— 19½	50	55	5,000
103	98	Hamburg Elec. 7s, '35	98	98	98	98	..	99½	100	8,000
96¾	93	Hanover Credit 6s, '31	95	95½	95	95½	..	95	95¾	3,000
99¾	85½	Hung. Ital. Bk. 7½s, A, C, 1963	..	86	86	86	..	86	89	2,000
91½	86	Isarco Hydro 7s, 1952	86	86	86	86	— ½	86	87	22,000
94¾	90¼	Italian Superpw. 6s, '63	91	91	91	91	..	91	92	6,000
82	74¼	Ital. Superp. 6s, '63, x w	76½	76½	74¼	74¼	— 1½	74	75	12,000
82¾	71¾	Jugo Mtg. Bk. 7s, '57	71½	72	71½	72	— 3	70	72	12,000
93	86	Lima City 6½s, '58 a7d.	83	83	83	83	..	..	..	5,000
94	80	Marahao State 7s, '58	80	80	80	80	..	..	..	1,000
99	93	Mendoza 7½s, 1951	93¾	93¾	93	93	— ¾	93	94½	3,000
96½	93½	Montevideo 6s, 1959	96	96	95	96	+ ½	..	..	18,000
90½	81½	Prussia 6s, 1952	82¾	83	82	82	—

We have a current interest either in buying or selling

Welch Grape Juice
United Founders
Investment Tr. Assoc.
I. Fischman & Son
American Utilities
& General "B"

C. Lester Horn & Co.
Members
Unlisted Securities Dealers Assn. of N.Y.
37 Wall Street Hanover 6752

Home Fire Security
Harmonia Fire Insurance
Halifax Fire Insurance
New Brunswick Fire Ins.
National Liberty Insurance
Peoples Nat'l Fire Insur.
Baltimore Amer. Insurance
Merch. & Mftrs. Fire Ins.
Amer. Equitable Assurance
Independence Indemnity
Equitable Trust
Chase National Bank
Guaranty Trust
Corn Exchange Bank Trust
New York, Rio & B. A. Line
Foster Wheeler Corp.
Technicolor, Inc.
British Type Investors
Amer. & Continental Corp.
National Union Radio Corp.

J. Roy Prosser & Co.
Members
Unlisted Securities Dealers Assn.
Association of Bank Stock Dealers
52 William St., N. Y. Hanover 7728

Corn Exchange Bank
New York Trust Co.
Guaranty Trust Co.
Equitable Trust Co.
Central Hanover

Inquiries Invited

Bankers Capital Corporation
44 WALL ST., N. Y.
TELEPHONES 1420- BEEKMAN 1489 Incl.
Direct private wires to Hartford, Bridgeport, Waterbury, New Haven

Bristol & Willett
BUY AND SELL
Merck Corp. Pfd.
Scovill Mfg. Co.
Singer Mfg. Co.
Nat'l Casket Co.
S. S. White Dental
A. D. T. of N. J.
Cent. Hudson G. & R.
United Founders
Babcock & Wilcox

Bristol & Willett
Members of
Unlisted Securities Dealers Association
Association of Bank Stock Dealers
115 Broadway, N. Y. Tel. Barclay 6700

Central Hanover
Chase National Bank
Chemical Bank
Guaranty Trust Co.
Interstate Trust Co.
Manufacturers Trust
National City Bank

WOODWARD, BUTLER & CO.
Members Assn. of Bank Stock Dealers
37 Wall St. New York
CORtlandt 5600

STEEL OPERATIONS REDUCED SLIGHTLY

Lull in Industry Described as Breathing Space Before Autumn Revival.

STRUCTURAL OUTPUT LARGE

Production of Rails and Bars Decreased—Composite Prices Remain Unchanged.

The past week in iron and steel industries is characterized as a breathing space between the peak attained several weeks ago and the Autumn revival, with a continued large output of plates, structural material and sheets serving to offset to some extent the reduced mill operations in rails, tin plate, merchant and alloy steel bars and strip steel, according to the iron and steel trade reviews. Ingot output is being maintained at between 90 and 95 per cent by the larger producers, while some of the smaller producers are averaging about 85 per cent.

The Iron Age market summary says in part:

"New business and specifications for nearly all steel products except plates and sheets have been in smaller volume than shipments this month, resulting in a reduction in backlogs and shortening of deliveries.

Late Seasonal Lull.

"The lull in demand is regarded as merely the seasonal expectation that has come much later in the year than usual. The decline in the requirements of the automobile industry is partly responsible, although other factors are at work, such as a setback in farm implement manufacturing.

"Ingot production this month should show a slight loss from that of July. Last year the low point came in June, with each succeeding month bringing an increase up to the last two of the year. Indications point to the present volume of ingot output holding fairly well for another month, by which time the trend of Fall business will have become apparent.

"Prospects as to the extent of the possible recovery in automobile manufacturing and a revival of railroad car buying are still in doubt. A Fall buying movement in rails and tin plate is regarded as certain to revive declining shipments of those items."

Iron Trade Review's Opinion.

The Iron Trade Review says in part:

"Steel works operations in the Middle West average 95 to 98 per cent of capacity; in the Pittsburgh district 90 to 95 per cent, and in the Mahoning Valley 90 per cent. Steel Corporation units this week are operating at 98 per cent, three points higher than a week ago.

"August pig iron shipments equal those of July, and more interest is displayed in fourth quarter requirements, a number of melters having placed substantial orders for that period. The position of Southern furnaces has improved, one maker having sold all of its output for this year.

"Sheet mills have practically bridged the Summer season, usually a slack period, without cessation in the high rate of operations. The inflow of new orders has been unusually steady and heavy. Some automotive manufacturers are ordering sheets for new models. Demands from electrical, radio and electric refrigerator sources are the best for any August in their histories. Sheet mill production may establish a new August record in the Chicago district. Some Pittsburgh mills are unable to meet delivery requirements.

"Plate specifications are diminishing, though sales and specifications in the Middle West still lead the finished steel lines. It now appears a Federal loan will be finally authorized to facilitate construction of four private merchant vessels, which will require a total of fully 20,000 tons of plates. Bethlehem Shipbuilding Company will furnish 6,000 tons of steel, mainly plates, for a cruiser recently authorized."

The Iron Age pig iron composite price dropped to $18.25 a gross ton, the year's low, from $18.42 last week. Finished steel remains at 2.398 cents a pound for the third week.

Iron Trade Review composite of fourteen leading iron and steel products is unchanged for the second consecutive week at $36.52.

Screw Manufacturers to Merge.

Negotiations have been concluded by the Federal Screw Works of Detroit, Mich., for acquisition of the Superior Screw and Bolt Manufacturing Company of Cleveland, Ohio. Financing for the purchase has been arranged through Bauer, Pogue, Pond & Vivian, Samuel Ungerleider & Co. and Folds, Buck & Co. A public offering of securities will be made next week.

TRADING IS QUIETER OVER THE COUNTER

Demand for Stocks Weakened by 9 Per Cent Money—Prices Generally Lower.

The 9 per cent money rate served to slacken unlisted trading yesterday. The opening was strong, but there was later a downward tendency.

Among bank and trust issues, Liberty was strong. Issues declining were Chase, Public, Central Hanover, Chemical Brooklyn, Empire, Guaranty, Fifth Avenue and Lefcourt Normandie. Among insurance issues, Boston, Aetna Casualty, City, Stuyvesant, Northwestern National and Home went higher. Phoenix, Aetna Fire and Springfield Fire and Marine reacted.

Foster Wheeler sold higher. Industrial Acceptance, Smith Corona, Welch Grape Juice, Westland Oil and White Rock first preferred were off. Chain stores were quiet. National Shirt common and preferred sold lower. Communication stocks were moderately firm. Southern New England, Bell of Canada and New England Telephone selling higher.

Stock Split by Anchor Post Fence.

Directors of the Anchor Post Fence Company have called a meeting of stockholders for Sept. 10 to vote on a recommendation to split the stock of the company three shares for every one outstanding. If the change in capital structure is approved it is proposed to pay on the new stock either 10 per cent in stock or $2 in cash, at the option of the holder.

PRODUCE EXCHANGE STOCKS

WEDNESDAY, AUG. 28, 1929.

Trading in the securities market on the New York Produce Exchange covered a wide range of issues yesterday. Price changes were saixed.

SALES, 76,004.

INDUSTRIALS.

Sales.		High.	Low.	Last.	Ch'ge.
400	Nat Un Rad wi	43¾	43¾	43¾	
2,100	NY ElcBA Le wi	18¾	17⅞	18	+ 1⅛
200	Fet conv	11¾	11¾	11¾	— ⅛
200	Floturetone A	10	10	10	—
1,200	Prince & Whit wi	14¾	14¼	14¾	+ ⅛
3,100	Do pr wi	80	80	80	— ⅛
800	Do wts wi	73¾	71⅝	72	+ ⅛
100	Radio Sec A	2½	2½	2½	+ ⅛
5,400	Seabd Util Shrs	13⅝	13⅜	13⅜	+ ⅛
1,800	Shell pf	105¼	104¾	104¾	— ⅛
100	Split Soth	7	7	7	— ⅛
100	Stand Pub A	21¼	21¼	21¼	— ⅛
500	Std Rand	2¾	2¾	2¾	—
600	SKF	60¾	59½	60½	— ⅛
900	Union Cigar	4½	4	4	— ⅛
200	US & Brit Int A	32¾	32⅜	33⅛	...
100	West Pub Serv	37¾	37⅜	37⅜	+ ⅛
400	Zenda Gold	2¾	2¾	2¾	—

BANKS.

20	Bk US Uts	191	190	190	— 6
100	Irving Trust	75¼	75¼	75¼	— ⅛

INSURANCE.

200	Nat Lth	30⅝	30¼	30⅝	
100	Pub Fire	24⅝	24⅝	24⅝	+ ⅛
100	Seabd Surety	23	23	23	—

INACTIVE BID AND ASKED.

Closing bid and asked quotations of stocks not traded in were:

	Bid.	Ask.
Am Maize. new	31	35
Am Sol ris	11¼	14
Angio Am Shs	24	27
Asso G & E pf	99	100
Asso Tel Ut	41	42½
B G Sand	3½	5
Big Mo	1¾	1⅝
Butte Mad	3	3¼
Color Pict	15	17
Com'nw Sec	87	91
Do pf	90	100
Cr Ck Int A	18¾	19
Gen Cap	77	80
Gen Mfg	1	1⅛
Gilvan	17	21
Gold Cycle	1⅝	1¾
Do B, w i	16½	18
Hemisphere	⅝	1⅛
Do A	1¼	3⅝
Hutto Eng.	17½	20½
Insull Ut Pr	100⅜	102¾
Imp Eagle	1	⅞
M'Fadden, n	28	30½
Do pf	48	50
Magnavox	3½	4¾
Met Tex	7¼	8½
MSG, A vtc		
B G Sand	12¾	13⅜
Nat Land	1¼	1⅜
N Y Inv war	⅝	1
Nor Butte	5⅞	6⅛
Quaker Prod	4⅝	5
Roovers pf	6	8
Shield Min	⅜	⅝
Shep Stra	7¼	9
Sher Gord	7¼	7⅝
Stand Bld A	25½	32
Std Radio	1¾	2
Sud Basin	8¼	9¼
Trinidad El	3¾	4¾
West Pw Lt	31	32
▲ Tel	31	32

Insurance Stocks

We wish to buy

100 Franklin
300 Great American
200 Halifax
200 Harmonia
200 Home Fire Securities
200 New Brunswick
100 Northwestern National

We wish to sell

100 American Equitable
50 Bankers & Shippers
200 Continental Casualty
200 Halifax
100 National Casualty
100 St. Paul Fire & Marine
100 U. S. Casualty

Gilbert Elliott & Co.
Members New York Stock Exchange
Members Assn. of Bank Stock Dealers
11 Broadway BOWling Green 1200

Equitable Trust Co.

Guaranty Trust Co.

Ralph B. Leonard & Co.
Members Assn. of Bank Stock Dealers
Members Unlisted Securities Dealers Assn.
25 Broad St. Whitehall 4270

Seaboard National Bank

Guaranty Trust

Equitable Trust

Straus Nat'l

Broomhall, Killough & Co., Inc.
115 Broadway New York
Telephone BARCLAY 2560
Members Assn. of Bank Stock Dealers

J. K. Rice, Jr. & Co.
BUY & SELL
Chase Nat. Bank
Irving Trust Co.
National City Bank
Guaranty Trust Co.
Home Insurance
Great American Ins.
Hanover Ins. & Rts.
Home Fire Secur.
Halifax Fire Ins.
Harmonia Insurance

J.K.Rice, Jr.&Co.
Members Unlisted Securities Dealers Assn.
Members Assn. of Bank Stock Dealers
Rector 4300—120 Broadway

Bankers Trust Co.

Bank of United States

Chase National Bank

Chemical Bank & Trust Co.

Guaranty Trust Co.

Manufacturers Trust Co.

National City Bk.

Lawson & Company
Members Unlisted Securities Dealers Assn.
Members Assn. of Bank Stock Dealers
111 Broadway Rector 1350

OVER-THE-COUNTER QUOTATIONS FOR UNLISTED SECURITIES

WEDNESDAY, AUGUST 28, 1929.

Quotations for Over-the-Counter Securities are unofficial. Those included in these tables are obtained from many brokers and dealers. The source which supplied any quotations in this list will be given upon request.

PUBLIC UTILITY SECURITIES.

	Bid.	Asked.
Alabama Power pf (7)	110	111½
Am Elec Securities	11	16
Do partic pf (1.50)	30	33
Arkansas P & L 7% pf	102¾	103¼
Assoc Tel Util 6% pf	88	..
Do 7% pf	98	..
Atlantic City El pf (6)	100	105
Augusta Aiken R R & E	30	42
Do pf	80	85
Bangor Hydroelec pf	110	120
Bingham L H & P pf (6)	98	102
Broad River Pwr pf	85	90
Carolina P & L pf (7)	100	..
Cent Ark P & L pf (7)	98	..
Cent Maine Pwr 6% pf	92	96
Do 7% pf	102	106
Cent Pwr & Lt pf (7)	98	101
Cent Pub Svc 7% pf	87	90
Cleve Elec Illum new	100	102
Do 6% pf	110	112
Columbus Ry Pwr & Lt pf, B (6¾)	104	106
Do pf (6)	104	106
Con Trac (4)	45	80
Conn Lt & Pwr 7% pf	112	..
Do 6% pf	110	122
Do 5½% pf	99	101
Consumers Pwr 6% pf	102½	103½
Do 6.60 pf	103½	105½
Dallas P & L 7%	110	113
Dayton P & L 6% pf	108	110
Derby Gas & Elec 7% pf	94	98
Det C Tunnel Co	5¾	6¼
Eastern Texas Elec pf	103	106
Empire Pub Service, B	19	21
Erie Railway 7% pf	60	..
Essex & Hud Gas (6)	147	..
Foreign Lt & Pwr pf (7)	97	99
Fort Worth P & L 7%	113	..
Gas & Elec Bergen (5)	97	..
Gen Gas & Elec ctfs	31½	33
Hudson Co Gas (8)	147	..
Idaho Pwr pf (7)	103	107
Illinois P & L 6% pf	92	97
Inland Pwr & Lt 7% pf	89	93
Intercontinent Pwr, A	25	27
Interstate Pwr 7% pf	92	96
Jamaica W S pf (3.50)	82	84
Jersey Cent P&L pf 7% pf	100½	101½
Kan Gas & Elec 7% pf	102	105
Kentucky Sec (5)	175	185
Do pf (6)	76	82
Kings Co Light 7% pf	107	109
Lake Sup Dis P 7% pf	99	..
Los Angeles Gas & Elec 6% pf	101½	103½
Mat Edison pf (6)	99½	101
Do 7% pf	105	108
Miss River Power (6)	90	92
Missouri Pub Serv pf (7)	91	93
Mountain States Pw (1)	23	25
Do 7% pf	98	102
Nassau & Suf Lt 7%	100	105
Nat Pub Serv pf (7)	92	94
Nat Watwk units (4.50)	69	71
Nebraska Power 7% pf	103	..
New Orleans P S 7% pf	95	100
Newark Consol Gas (3)	97	..
N J Pwr & Lt 6% pf	94	96
N Y Steam Corp (7)	680	750
Nap Con U, 7% cum pf	95	100
North N Y Util 7% pf	102	107
North Texas Elec	5	15
Do 6% pf	80	..
Ohio Pub Svc pf (7)	105	107
Ohio Pub Svc pf (7)	106	108
Oklahoma G & E 7%	106½	..
Penn-Ohio P & Y 6% pf	93½	96
Do 7% pf	106	108
Penn Pwr & Lt pf (7)	107½	108¾
Portld Elec & Pwr 6% pf	93	97
Do 7% pf	101	..
Puget Sd P&L pf (5)	85	87
Pub Svc of Col 7% pf	102	106
Roch G & E 7% pf, B	105	107
Do 7% pf, C	98½	100½
Secur Corp Gen (4)	800	850
Do 7% pf	102	106
Shaffer Oil & Ref 7% pf	91¼	..
Sioux City G & E	96	99
Somerset Un Mid L (4)	74	..
So Jersey G E & T (8)	152	..
Southern Union Gas	40	45
Do 87 pf	69	72
Do 86 pf	80	83
Southern Col Pwr, A(2)	27	28
Do 7% pf	101	..
Sweetwtr L & P pf (6)	87½	90
Do A pf (6)	80	..
Do B	80	..
Standard G & E 7% pf	105	108
Standard Pub units	93½	100¾
Do voting trust ctfs	15	20
Tenn Elec Pwr 7% pf	104	..
Do 6% pf	88	100
Texas Pwr & Lt 7% pf	112	114
Toledo Edison 7% pf	108	110
Un G & E (N J) 5% pf	70	80
U G & E (Conn) pf (7)	100½	..
United Gas Utils	22½	23½
Un Pub Serv units	95	100
Utah P & L pf (7)	107	..
Utica G & E pf (7)	102½	104½
Util Pwr & Lt 7% pf	99¾	100¾
Virginian Ry (7)	155	..
Wash Ry & Elec	82½	87½
Do pf (5)	97½	98
Western States G & E	20	..
Do pf (7)	98	102
Winnipeg Electric	91	92
Do pf	106	107

Bonds.

	Bid.	Asked.
Appalach U 1st 5s, '41	90	100½
Asso Tl Util 5s, 1942	88	..
Do 5s, 1947	93	..
Broad River Pr 5s, '54	93	95
California Power 6s, '31	100	..
Central G & E 5½s, '46	98	..
Col Pwr 1st 5s, '51	102¼	..
Col Elec Pwr 6s, '47	102	..
Col (S C) G & E 5s, '58	94	..
Con G of N J 5s, '36	96	..
Do 5s, 1935	94	97
Con Trac, 1953	76	78
Dallas Gas 6s, 1941	100	..
El Paso 5s, 1950	100	101
Gal-Houston 5s, 1953	78	81
Gas & El Bergen 5s, '58	98	..
Houston Elec 1st 6s, '35	94½	96½
Hudson Co Gas 5s, '40	99	101
Indiana Service 5s, 1950	89	92
Jer Cent P & L 5½s, '45	98	99
Jer City H P 4s, 1949	40	41
Los A G & E 1st 5s, '39	104	105
Do 5s, 1952	103½	104
Louis G & E 5½s, '54	102	104
Do 5s, 1953	100	102
Do 6s, 1937	101	102
Minn Gen Elec 5s, '34	98	..
Mo P & L 1st 5s, '55	100	102
Mountain States 5s, '38	98	100
Do 1st 6s, 1938	99½	..
Munic Gas Texas 6s, '35	98	..
Nat Water Wks 6s, '39	96½	98
Newark C Gas 5s, '48	99	101
Newark P Ry 5s, 1940	94½	96
No Con Util 5½s, 1948	..	94½
No Jersey Rs 5s, 1948	99	100
North Sh Coke 6s, '47	99	100
North States Pwr gold notes 5½s, 1940	..	96¾
North Texas El 5s, 1940	60	65
Nor Util 5s, 1943	..	96
Do 6½s, 1942	..	..
Okla Gas & Elec 5s, '50	96	98
Do 6s, 1940	..	100
Pac G & E ref 6s, 1941	104½	105½
Do 5½s, 1952	101½	102½
Paterson Ry 5s, 1944	61	..
Puget Sd P & L 5½s, '49	90	100
St Paul Gas 1st 5s, '44	98	99½
Do ren 6s, 1952	105	108
San Diego G & E 5s, '47	99	..
Do 5s, 1939	102	..
Seattle Elec 5s, 1929	..	99
So Jer G & T 6s, 1933	98	100
Stand G & E 6s, 1935	98	100
Do 6% gold cts, 1935	95	100
Do 6s, 1936	99	100½
Texas Pwr & Lt 5s, '56	97	101
Un Elec of N J 4s, '39	89	92
Virginia P S 5½s, '46	91	92½
Do con 6s, 1948	85	91
Wis-Min L & P 5s, '44	96½	97¾
Wis Pub Sc 1st 5s, '42	95	..
Do 1st & ref 5½s, '38	99	..
Do 1st ref 6s, 1952	101¼	103¼

Tel. and Tel. Stocks.

	Yesterday. Bid.	Asked.	Tues-day. Bid.
Am Dist Tel, N. J.	90	94	90
Do pf	140	142	140
Assoc T T pf (7)	104	105	104
Do D pf (4&8)	57	60	58
Bell Tel Can (8)	178	181	176
Bell Tel Pa (6.50)	114	117	113½
Do pf (6)	123	126	123
Com'U Tel of Mex	75	..	75
Cuban Tel (6)	130	..	130
Do pf (7)	100	..	100
Div Inv pf (7)	100	103	100
E & Bay Tel (4)	65	69	65
F'klyn Tel (2.50)	38	41	38
Int Ocean Tel (6)	102	106	102
Lincoln T & T (8)	125	..	125
Mtn Sts T&T (8)	154	157	153
N Eng T & T (8)	163	170	163
N Y Mut T (1.50)	29	31	29
NY Bell T pf(6.50)	106	108	106
Ohio Bell T U S(7)	112	..	112
Pa & A T U S (1)	14	17	14
Penn Tel (2)	127	..	127
Do pf A (7)	102½	104½	102½
Porto Rico T (8)	85	..	85
Do pf (8)	100	..	100
Rock 1st pf (6.50)	105	108	105
So A & Tel (1.25)	17	21	17
So Bell Tel pf (8)	116	119	116
So N Eng T&T (8)	205	..	200
Tri-State T&T (8)	190	200	190
Do pf (60c)	9¼	10½	9¼

ONE HUNDRED DOLLAR BONDS.

	Bid.	Asked.
B & O T 5s, 1950	80	82
B M T 5s, 1968	80	81
Chi & East Ill 5s, 1951	70	80
Fla-East Coast 5s, 1974	63	70
Hudson Man ref 5s, 1957	93	99
Mo, K & T pr lien 5s, '62, '87	93	97
Nor States Pwr 5s, 1941	103	105
N Y Central ref 5s, 1913	103	105
N Y, N H & H 5s, 1940	103	105
North Pac ref 5s, 2047	100	103
Phil & Reading 5s, 1973	83	88
Reading 4½s, 1997	94	97
St L San Fran 4s, 1950	84	86
Seaboard Air Line 6s, '45	68	72
Sou Pac-S Pac 4s, 1950	85	85
Virginian Ry 5s, 1962	99	101
Western Pac 5s, 1946	95	99

INDUSTRIAL AND PUBLIC UTILITIES.

	Bid.	Asked.
Am Pwr & Lt, 2016	104	106
Am Smelters 5s, 1947	89	101
Am T & T deb 5s, 1960	101	103
Do coll 5s, 1946	104	105
Armour & Co 5½s, 1943	76	89
Brooklyn Edison 5s, 1949	102	103

NEW YORK CITY BONDS.

	Bid.	Asked.
4½s, Dec. 15, 1971	107¾	108
4½s, July, 1957	107¾	108
4½s, June, 1957	107¾	108
4½s, March, 1960	107¾	108
4½s, May and Nov., '57	107¾	108
4½s, Nov., 1958	107¾	108
4½s, Jan., 1917	107¾	108
4½s, Feb. 15, 1916	107¾	108
4½s, June, 1874	107¾	108
4½s, April 15, 1912	107¾	108
4½s, Jan., 1907	107¾	108
4½s, April, 1962	107¾	108
4½s, May and Nov., '57	107¾	108
4½s, March, 1963	107¾	108
4½s, Sept., 1960	107¾	108
4½s, Feb., 1959-60	107¾	108
4½s, March, 1930-60	107¾	108
4s, May, 1874	99¾	100
4s, May, 1937	99¼	99¾
4s, Nov., 1956	94	95
4s, Nov., 1955	94	95
4s, Nov., 1926	98	99
4s, Nov., 1959	94	95
4s, Nov., 1964	94	95
4s, Nov., 1958	94	95
4s, May, 1977	94	95

The following are quoted on a percentage basis:

		Bid.	Asked.
4s,	Jan., 1965	94	95
4s,	Jan., 1966	94	95
4s,	Jan., 1967	94	95
4s,	Jan., 1968	94	95
4s,	Jan., 1969	94	95
4s,	Jan., 1970	94	95
4s,	Jan., 1971	94	95
4s,	Jan., 1972	94	95
4s,	Jan., 1973	94	95
4s,	Jan., 1974	94	95
4s,	Jan., 1975	94	95
4s,	Jan., 1976	94	95
4s,	Jan., 1977	94	95
4s,	Jan., 1978	94	95
4s,	Jan., 1979	94	95
4s,	Jan., 1980	94	95
4s,	Jan., 1981	94	95
4s,	Jan., 1982	94	95
4s,	Jan., 1983	94	95
4s,	Jan., 1984	94	95
4s,	Jan., 1985	94	95
4s,	Jan., 1986	94	95
4s,	Jan., 1987	94	95
4s,	Jan., 1988	94	95
4s,	Jan., 1989	94	95
4s,	Jan., 1990	94	95
4s,	Jan., 1991	94	95
4s,	Jan., 1992	94	95
4s,	Jan., 1993	94	95
4s,	Jan., 1994	94	95
4s,	Jan., 1995	94	95
4s,	Jan., 1996	94	95
4s,	Jan., 1997	94	95
4s,	Jan., 1998	94	95
4s,	Jan., 1999	94	95
4s,	Jan., 2000	94	95

INDUSTRIAL ISSUES.

	Yesterday. Bid.	Asked.	Tues-day. Bid.
Adamas Millis pf	100	105	100
Aeolian Co pf (4)	65	..	..
Aeolian-Weber	20	..	..
Do pf	45	..	..
A Book Co	95	100	95
Am Can Prop	3	5	3
Am Chatillon Corp	67	70	67
Do pf	94	98	94
Am Hard Rubber	75	78	75
Am Hardware (4)	70	74	63
Am Lith (1.00)	73	78	73
Am Writ Paper	100	110	105
Am Meter Co (5)	116	122	116
Am Manuf (3)	57	60	57
Do pf (5)	66	70	66
Babcock & W (7)	124	128	124
Baker (J T) chem	12½	14	12½
Bancroft (J) (2.50)	26	40	36
Do pf (7)	94	98	94
Bliss(EW)1st pf(6)	53	60	55
Do 2nd pf (6)	10	15	10
Bohn Refrig (7)	92	98	92
Bon Ami, B (3)	42	47	42
Bowman Biltmore	3	4½	3½
Do 1st pf	47	52	47
Do 2d pf	14	17	14
Bruns-Balke-Collen-der pf (7)	96	102	96
Bunker Hill & H & Co (6)	138	143	135
Burden Iron pf	40	..	40
Canadian Celanese	21	23	21
Do pf	45	47	45
Carnation M pf(7)	104	107	104
Cent Distrib	9	14	9
Do pf	90	..	90
Chestnut Smith	2	5	2
Do pf	38	45	38
Claude Neon Lts	33½	36½	35
Clinchfield Coal	12	..	..
Do pf (5)	90	100	90
Colo Mfg	20	30	20
Columbia Baking	3	5	3
Do 1st pf	25	35	23
Do 2d pf	3	5	3
Compo Shoe Mach	10	12	10
Con Nafrn pf (4)	104	..	104
Crosse-Blackwell	17	21	17
Crowell Pub (0)	240	250	235
Liv pf (6)	101	104	107
De Forest Phone	2	3	2
Dictaphone (2)	55	60	55
Do pf (8)	107	110	107
Dixon (J) Crue (6)	170	175	170
Doehler Die pf (3.50)	40	45	40
Do pf (7)	116	..	116
Doug Shoe pf (8)	74	78	74
Draper Corp (2)	60	65	64
Dry Ice Holding	73	77	72
Durham Duplex, A	32	35	32
Elsemann Magneto	31	36	31
Do pf (7)	93	100	95
Electrographic (2)	30	40	30
Do pf (7)	93	98	95
Do warrants	5	..	5
Fairb Prod of Cal	40	50	45
Fisk Brass Corp pf (2)	..	24	..
Foster Wheel (1)	68	70	63
F'klyn Ry Equip (1)	65½	..	65½
Gen Firepr pf (7)	108	112	108
Gt Atl Paper (3)	65	67	65
Graton & Knight	9	12	9
Do pf (7)	64½	66½	65
Hale & Kilburn pf	10	15	10
Herz-Hall-M Safe	5	12	5
Howe Scales	2	12	8
Do pf	43	48	43
Hudson River Nat	35	..	..
Do pf	92	..	..
Ind Acc of (7)	76	81	77
Intl Textbook	20	22	20
Jessup & M Paper	3	6	3
Do pf	18	23	18
Keyes Fibre (3)	41	43	..
Lanston Mono (6)	127	130	127
Lawr P Cem (8)	80	..	..
Liberty Baking	15	17	15
Lit Brothers	66	71	66
Man Rubber (3)	58	75	58
Merck Corp pf (4)	70	75	70
Midland Roy	25½	26½	25¾
Nat Casket (2)	103	..	103
Do pf (7)	110	118	110
Nat Licorice	70	..	..
N Worsted pf	58	..	60
Niles-B pf (6)	104	..	104
North Secur (9)	130	140	135
Office Sys & Sup	19	19½	19
Ohio Leather	9	..	..
Do 1st pf (8)	81	86	81
Do 2d pf (7)	68	72	68
Okonite pf (7)	85	95	85
Palmer Bee	16	20	16
Do conv pf (4)	52	57	52
Pet Milk pf (7)	100	104½	100
Pettib pf (7)	100	..	100
Petroleum, Deriva	17	22	17
Photomaton, B	9	12	9
Pick (A) & Co 7% pf, with warr	..	80	..
Rainbow Luminous Pile #3 pf	54	57	54
Remington Arms	40	44	40
Do 1st pf	90	95	90
Riverside S M	27	28	27

BANK Stocks INS. CO. Stocks

We make close markets in

Chase National Bank
Chemical Bank & Trust Co.
Manufacturers Trust Co.

REILLY, DUGAN & CO.
Members Association of Bank Stock Dealers
120 BROADWAY, NEW YORK, N. Y.
Telephone 2050 Rector

OUT-OF-TOWN EXCHANGES

BOSTON.

Sales.		High.	Low.	Last.
170	Alles & Fish	22¾	22¼	22¾
2,150	Am Centl	47¼	47¼	47¼
100	Am Dist Tel pf	80	80	80
534	Am Equities	31½	31	31½
635	Am Finders	116¾	113¾	116¾
135	Am Pneums	12	11½	11½
18	Do pf	23¾	23¾	23¾
1,087	Am T & T	301½	295¾	296
94	Am Woolen	16	16	16
615	Anaconda	126¼	123¼	125¾
700	Andes Petrol	6½	6½	6½
140	Arcadian	45c	45c	45c
500	Arizona Com	2¾	2¾	2¾
140	Aviat Secs	18¾	17¾	17¾
354	Blue Ridge	24½	24	24½
413	Do pf	54½	51¾	54½
83	Bixelow-Hay	35¾	35¾	35¾
20	Bos & Alb	174	174	174
205	Boston Elev	71	70	70
35	Do 1st pf	104	104	104
25	Do 2d pf	93	93	93
210	B&Me pf A	120	120	120
91	Do A pf	87¼	87	87¼
6	Do B pf	126	126	126
236	Do C pf	124	120	123
18	Do D pf	170	170	170
7	Bos & Prov	192	192	192
25	Brown Durr	29½	29½	29½
115	Cal & Hecla	46¾	46¾	46¾
255	Cities Svc	51¼	51¼	51¼
35	Cliff	16	16	16
10	Con G Ut A	31	31	31
175	Const Shares	74	73	73
207	Copper Range	25¼	25	25¼
450	Credit Alls	35	34	34½
745	Crown C&S	19¾	19	19¾
370	East G & F	40¼	40	40
286	Do pr	93	92	92
100	East Butte	2	2¼	2¼
10	E M Ry pf	62	62	62
100	Do inc	61½	61½	61½
65	Do adj	48¾	48	48¾
30	Eastern S S	122	122	122
38	E Util Inv	28	28½	28½
30	Econ Groc	41	41	41
325	Edis El	101½	100¼	100½
128	Edis El Ill	396	393	394
100	El Shdg pf	131	131	131
940	Employ Grp	39¼	38¾	38¾
280	Eng Pub Sv	74	73	73½
506	First N 6tr	82¾	82¾	82¾
185	Fox Thea A	28¾	28¾	28¾
35	Gen Elec	381¼	380¾	380¾
2,313	Gen Capital	80¼	78¾	80½
30	Germ Credit	17¾	17¾	17¾
140	Gillette Co	23	23	23
91	Gill Razor	13¾	13¾	13¾
40	Globe Under	26¾	26¼	26¾
350	Greenfld T&D	20	19	19
3,110	Hath Bak	3¾	3¾	3¾
10	Hath Bak pf	121	121	121
20	De A	42½	42¾	42½
910	De B	41	39¾	39¾
1,250	Hood Rub	36½	36½	36½
1,700	Int Carriers	28¾	28	28¾
50	Insur Secs	32¼	32¼	32¼
400	Int Sup Pwr	93	92	92

Bonds (Sales in $1,000 Units).

2	Amoskeag Mf 6s	62½	62½	62½	1	N E Tel 5s	100	99	100
11	Nor Ins Ph 6½s	100	100	100	8	Western P T 5s	99¾	99¾	99¾
1	Mass G 4½s	97½	97½	97½		Total bond sales, $17,000.			

PHILADELPHIA.

Sales.		High.	Low.	Last.
280	Almar Strs	5¾	5¾	5¾
400	Amer Stores	67½	67¼	67¼
4,300	Am Sup Pw	68¼	66	66
110	Bkrs Sec pf	50	50	50
150	Bell T P pf	115¼	115¼	115¼
4,300	Budd	26¾	25¾	25¾
70	Do pf	77½	77	77
4,200	Budd Wheel	81	80	81
10	Cambr Iron	39¼	39¼	39¼
600	Camd F Ins	34¾	34½	34½
100	Cmw Casual	25¾	25¾	25¾
4,000	Conaw South	24¼	23¾	23¾
5,200	Col Gas rts	9¾	9¼	9¼
100	Elec Storage	83½	83½	83½
4,200	Fishm'n & S	79	73½	79
300	Fire Assn	46½	46	46½
100	Ford Ltd, rcts	18¾	18½	18¾
100	Gen Asph rts	11¾	10¾	10¾
100	Hale Bros	32½	32½	32½
800	Ins Con A	82¼	80½	82½
1,200	Lake Super	20¼	20	20
800	Mfg Co's Ty	66¾	63½	66¾
5,360	Nat Dairy	24	24	24
	rights	2¾	2¾	2¾
100	Norasda	64	64	64

Bonds (Sales in $1,000 Units).

1	El & Pac cfts 4s	53	53	53	4	Interstate Ry 4s	40	40	40
33	Phila El 1st 5s	104¾	104	104¼	23	Lk Sup 5s, stpd	90	90	90

BALTIMORE.

Sales.		High.	Low.	Last.
700	Arundel	45¾	45	45¼
100	Balt Trust	197	196½	197
129	Bly & Carr	59¾	57¾	58¾
10	Do pf	28	28	28
115	Berl-Fey Air	24	23¾	24
8	Calv Tel pf	115¾	115¾	115¾
30	ComCred pf	95	95	95
	Do B w w	93	95	95
31	Con G&E v t	131	131	131
15	Do 5½ pf	100½	100½	100½
10	Do 6% pf	109½	109½	109½
10	Cont Trust	20¾	19¾	19¾
15	Cons Coal	13	12¾	13
1,060	E Roll Mill	39	38	39
100	Equit Trust	145¼	145	145¾
307	First N B	56½	56½	56½
12.5	Do scrip	254	250	250

Bonds (Sales in $1,000 Units).

2	Cons G & E 4½s	97	97	97	1	Uni Rys 1st 4s	58	58	58
3	Nat Sash 6s, ww	99	99	99					
5	Pru Ref 6½s, ww	101	100½	101	1	Do fund 5s	51	51	51
1	W Md Dairy 5s	104	104	104	6	Do income 4s	56¼	56	56

PITTSBURGH.

Sales.		High.	Low.	Last.
170	Alleg'y Steel	74¾	74	74
500	Do pf	100	100	100
6,447	Ark Nt Gas	24½	24¼	24¾
485	Do pf	84	84	84
980	Consol Ck	74¾	74¼	74½
1,075	Blaw Knox	60	59	59
40	Cons Ice pf	23	23	23
165	D L Clark	154	154	154
2,000	Devon'n Oil	17	16¾	16¾
10	Dixie G & U	29	29	29
10	Jones & L pf	120	120	120
160	Kop G&C pf	99¾	99¼	99½
8,000	Lone Star G	44	44	44
850	McKinley Mfg	14½	13¾	13¾
20	Nat Fireprfg	16¼	15¾	16¼
250	Do pf	23½	23¼	23¼

SAN FRANCISCO.

Sales.		High.	Low.	Last.
35	A&L P N R	250	250	250
2,300	Assoc Ins F	11	10¾	11
100	Atlas IDS A	39	39	39
10	Bk Cal N A	370	370	370
1,000	Bur Jackson	3¾	3½	3¾
200	Bond & Shr	18¼	18¼	18¼
1,200	Cal Copper	5	5	5
5	Cal Ore Pw			
	7% pf	103	103	103
2,400	Calif Pack	84	81	83
900	Cater Tract	80¾	80	80
500	Clorox Ch A	39	38½	39
33	Consol Co G & E 6% pf	98	98	98
100	Crocker 1st Nat Bk	430	430	430
1,100	Crown Zell	22¼	21¾	21¾
100	Cun Ch Ind	45	45	45
100	Fageol Mtr	4¾	4¾	4¾
33	Firem F L&I	114	114	114
5,900	Fruit Growers	31½	31½	33¾
100	Gal Mer Ly	50¾	50¾	50¾
500	Golden St M	60	59	59½
15	G W Sug pf	99¾	99¾	99¾
58	Do 7% pf	106¼	106¼	106¼
200	Hailm Pine	12½	12½	12½
100	Hawaii Pine	18¼	18¼	18¼
200	Haw'an Pine	64½	64½	64½
100	Hunt Bros P	22	22	22
200	Ill-P Glass A	28	28	28
1,700	Lang Body	31	30½	30½
	Bak, A	39¾	39	39
200	Do B	38	37¾	38
20	Leighton I B	8	8	8
100	Leslie Cal	25	25	25
20	L A G & E 6% pf	102¾	102¾	102¾
1,600	Magnavox	44¼	40¾	44¼
200	N Am Oil C	28	28	28

LOS ANGELES.

Sales.		High.	Low.	Last.
700	Bolsa Oil, A	1.95	1.92½	1.95
200	Byron Jacks	33	34¾	34¾
300	Aero Corp	8¼	8¼	8¼
4	Calif Dairy	130	130	130
100	Citiz N Bk	125	125	125
100	Douglas Air	34½	34½	34½
200	Emsco Der't	39¾	39¾	39¾
200	Fwod Machy	32¼	32¼	32¼
25	Gilyr Tex pf	66	66	66
100	Ill-P Glass A	28	28	28
200	Int Re-Ins	60¾	60¾	60¾
100	Lincoln Mtg Co	100	100	100
25	L A G&E pf	102¼	102¼	102¼
200	Macmillan P	33¾	33¾	33¾
43	Morland M	2.50	2.50	2.50
300	Pac Finance A	134	142	143½
100	Do pf, D	25	25	25
100	Pac Western	13¾	13¾	13¾
100	Republic Pet	3.80	3.80	3.80
320	Republic Sub	38	36	38
1,300	Richfield Oil	42¼	42¼	42½
40	Do pf	34¼	34¼	34¼

MONTREAL.

Sales.		High.	Low.	Last.
5,652	Abitibi	55	51½	54½
260	Do pf	84¾	82	82
40	Alta Pac Grain	41¼	41¼	41¼
120	Asbestos	10	10	10
5	Atlan Sugar	8	8	8
3	Gauld Grain	3	3	3
25	Bell Telephone	101	101	101
382	Bell Telephone	120	120	120½
12,735	Brazilian	72	69¾	71½
100	B E Steel	5	5	5
20	Do 1st pf	54½	54½	54½
165	Do 2d pf	10	8¾	8¾
235	B C Fow A	39	40½	40
6	Do pf	90	90	90
420	Brompton	49¾	48	49¾
51	Bldg Prod	35	35	35
55	B C Packers	24	24	24
85	Can Breweries	147	146	147
100	Can Bronze	72	71	72
1	Do pf	110	110	110
4,715	Can Car	137	132½	137
925	Do pf	158	150	157
250	Can Cement	27½	27	27
21	Do pf	98	98	98½
20	Can Dredge	30	30	30
300	Can Fairbanks			
	Morse pf	88½	88¼	88¼
100	Can Gypsum	127	127	127
405	Can Ind A	23	22¾	23½
1,200	Can Nor Pw	35	33	33
3,388	C Pow & P	38	35	37¾
80	Can Steamship	38	34¼	34¼
405	Do pf	86¼	86¼	86¼
	B Wire A	90	90	90
85	Do B	43½	43	43
620	Cockshutt Plow	33	32¾	33
418	Cons Smelt	37	36½	37
1,665	Dom Bridge	113	113	113¼
120	Dom Iron pf	30	30	30
35	Dom Sil pf	91	90	91
5	East Kootay	23	23	23
510	Famous Play	71¾	70¾	71
1,298	Fraser	49	48	49
40	Foundat Co	20	20	20
30	Gen Elec pf	104	104	104
253	Gen Steel W	36¾	36	36¾
195	Hayi Bridge	45	44	44
2	Do pf	92	92	92
30	Howard Smith	23	23	23
10,375	Int Nickel	53¾	54¼	54¼
60	Int Power	25	25	25
35	L of Woods	57	57	57
17	Loyal	22	22	22
785	Massey Har	56	53	53
2,830	McColl Fron	42	42	42½
2,628	Mon Power	148¾	147	148¾
200	Nat Brew	147	146	147
715	Nat Sil Car	88½	87	88
5	Orlivie	625	625	625
41	Ott Fir pf	104	104	104
5	Pennans	84	84	84
1,195	Port Alfred	80	73	80
1,529	Power Corp	138¾	137¼	137½
520	Price Bros	109	106	109
20	Do pf	105	105	105
2,937	Quebec Pow	99	96	97½
12,288	Shawinigan	111	108¾	109½
23	Simon A S	25¼	23¾	23¾
500	Do pf	102	102	102
130	So Can Pow	57	56¼	57
1,033	Steel of Can	63¾	62¾	63¾
538	Do pf	93¾	93¼	93¾
545	St Law Pap	24¼	22¾	24¼
5	Wells-Fargo			
	B & U T	330	330	330
100	W Assn Tel	98	98	98
100	W G Banc A	24	24	24
900	W Pipe & S	31¼	31	31
100	Yel & Ch C A	37¼	37¼	37¼

CHICAGO.

Sales.		High.	Low.	Last.
50	Ainsworth	30¾	30¼	30¾
150	Allied Ind	48	47	47½
135	Do pf	51½	51½	51½
900	Allied Prod	65	63½	65
250	Alt Brew pf	42¾	42¾	43
200	Am Col Type	39	38¾	39
50	Am G Pw, B	42	41	41
3,350	Am Radiator	31½	31	31½
100	Am P Sv pf	103½	102½	103½
1,000	Am Rad & T	11¾	10¾	11¾
750	Am Sve Co	10¾	10	10¾
50	Am Sts F	25¾	25¼	25¾
550	Art Metal	34¾	33¾	34¾
200	Asso Appar	50	49	50
50	Assoc Invest	56	56	56
2,300	Assoc Tel	42¾	41¾	41¾
230	Atlas Stre	40	39½	40
400	Aub Auto	458	455	458
100	Autom W pf	29½	29¼	29½
700	Baer Bless	57½	56	57
130	Baxt Ldy A	21	20½	21
2,200	Bendix Avn	31½	30½	31½
4,350	Borg Warn	83¾	81½	82
200	Bor Viv pcpf	42	41¾	41¾
850	Brt S Fl, B	2¾	2¾	2¾
50	Brown F, A	24	24	24
350	Do B	20	19½	20
700	Bruce	81¾	80	81½
100	Bull Wch pf	40	40	40
50	Bunte Bros	28	28	28
530	Butler Bros	30¾	30½	30½
400	Case Mfg	51	50	51
100	Cen In P pf	93	93	93
50	Do ctfs	33	32	32
2,170	Cen P S, A	53½	53	53½
900	Do A rts	3¾	2¾	3¼
250	Cent SW	41	40	40
100	Do pf	100	99½	100
100	Chain Store	19½	19½	19½
450	Cherry Bur	47	46¾	47
5,000	Chgo Corp	54½	53¾	53¾
1,550	Do pf	62¾	61	61
2,900	Chgo Ine	51¾	50	50
8,450	Do pf	57	54½	56
50	Chi Towel pf	95	95	95
200	Chi Yel Cab	30	30	30
1,450	Cities Ser	51½	51	51½
50	City Rad St	32¾	32¼	32¼
100	Club Alum	6	6	6
373	Com Edison	385½	380	381
1,350	Cons Ma C	27	24½	27
1,250	Do pf	44¾	42¾	44¾
50	Consumers	10	10	10
120	Do war	3	3	3
50	Cont Steel	40½	40½	40½
2,500	Cord Corp	27¾	27¾	27¾
50	Crane Co	46	46	47
400	Curtis Ltg	27	26¾	27
100	Curtis Mfg	29	29	29
50	Davis Inc A	7¼	7¼	7¼
50	Dayton R, A	40	40	40
100	Dexter Co	21	21	21
350	El Household	74½	73	74
50	Emp G & F			
	8% pf	104½	104½	104½
200	Emp Ser, A	32	31½	32
200	Erie	9	8¾	9
800	Fed Pub	31	29	31
200	Fitzsim & C	77	77	77
400	Fowle Copr	24¾	24¾	24¾
450	Gardner Den	80	78¾	80
300	Gen Candy	7¼	7¼	7¼
400	Gen Parts	15¾	15	15¾
1,350	Gen Theat	35¾	34¾	35¼
50	Gen W P & E A	20½	20½	20½
100	Gwl Bark	17¾	17¾	17¾
200	Do pf	24	24	24
650	Glean Comb	142	140	140¾
700	G Lakes Air	21¼	21	21¼
150	G L Dredge	240	240	240
12,350	Grigsby Gru	57¾	55¾	56½
300	Ground G Sh	40¼	40	40¼
100	Hall Print'g	27¼	27¼	27¼
500	Hart Cart pf	24¾	23¾	24
50	Hormel	22	22	22
250	Houd Her A	44	44	44
450	Do B	44¼	43	44
250	Inland Util	26¾	26¾	26¾
3,400	Insull Ut I	107¼	104¾	105¾
1,400	Do 2d pf	102	101¾	102
50	Intl Power	26¾	26¾	26¾
250	IronFireman	36¾	35¾	36¾
600	Katz Druc	61	60¾	60¾
300	Kellogg Sw	13¾	13¾	13¾
100	Ken Rad T	22¾	22¾	22¾
50	Lane Bryan	14	14	14
100	Do pf	24	24	24
250	Lawbk ctfs	102	101	102

Bonds (Sales in $1,000 Units).

11	Chi Cy Ry 5s	82¼	81¼	81¼	5	Met WS El 4s	73	73	73
11	Do 5s E	51	50	50	10	So Nat G 6s	97½	97½	97½

CLEVELAND.

Sales.		High.	Low.	Last.
20	Astna Rub	11¾	11¾	11¾
25	Cen Alloy pf	111¾	111¾	111¾
63	City Ice	57¾	57¾	57¾
50	F G Clark	12¾	12¾	12¾
10	Cliffs pf	97½	97½	97½
10	Cley Ry cash	102	102	102
18	Do cts dep	93	93	93
7	Clev Trust	475	475	475
40	Elec Control	87	87	87
30	Ferry Cap	27½	27½	27½
40	Firestone 7% pf	100¾	100¾	100¾
1	Gen Tire pf	94	94	94
16	Geom Stamp	33½	33½	33½
20	Gildn pr pf	104¾	104¾	104¾
220	Harbauer	28¾	28	28¾
	Interlk Sil	167	167	167
9	Metro Brick	40	40	40
30	Mohawk Rb	33½	33	33½
60	Murray Ohio	30	30	30
50	Myers A Br	41	41	41
50	Natl Refin'g	37	36¾	37
20	Natl Tile	33	33	33
120	Nat Lem A	20	19¾	19¾
20	NOPAL 6% pf	96	95	95
	Ohio Belt pf	114¾	114¾	114¾
50	Ohio Brs, B	37	37	37
20	Do pf	103	103	103
110	Packard El	31	30¼	31
200	Parker Cor	24¾	24¾	24¾
111	Reliance Mfg	30	30	30
100	Repub Stam	23½	23½	23½
20	Richmn Bro	138	138	138
20	Rob & Myers 1st pf	7	7	7
5	Seibrig Rub	28¾	28¾	28¾
4	Do pf	102	102	102
15	Stearns Mfr	2	2	2
10	Sun Glow	24	24	24
458	Union Trust	130	115	130
50	Vichek Tool	23	23	23
10	Weinkpf Dr	40	40	40
110	W Res pr pf	103¼	103¼	103¼
20	Youngstown S & T pf	101½	101½	101½

CINCINNATI.

Sales.		High.	Low.	Last.
170	Al Ind	43	42	42
185	Am Ldy	89	88	89
40	Am Prods	75	75	75
97	Am Rad	95¾	95	95
297	Do rights	5¾	5	5
120	Buckeye	12	12	12
100	Burger	13	13	13
50	Carey	350	350	350
20	Churngold	23	23	23
25	Cin R Cr pf	30¾	30¾	30¾
208	Cin G & E	77	77	77¼
112	Cin St Ry	47	46¾	47
2	Cin Sub Bell	125¾	125¾	125¾
50	Cin U Stk Y	25	25	25
27	City Ice	58	57	57
45	Crystal Tiss	22½	22½	22½
34	Dow Drug	30¾	30¼	30¼
200	Eagle Picher	16¾	16¾	16¾
188	Formica	78	78	78
234	Gerrard	31	30	31
40	Goldsmith	27	27	27
31	Gruen	54	51½	53½
72	Hobart	63¾	63¼	63¾
25	Int Ink	30	30	30
9	Do pf	98½	98½	98½
35	Julian S Ko	28	27½	27½
115	Kodel, A	18	18	18
10	Kroger new	101½	101½	101½
62	Manisch'witz	51	50¾	50¾
30	Mead P & P	73	73	73
20	Meteor	12	12	12
70	McLaren, A	19¾	19¾	19¾
30	Nones C, A	28	28	28
420	Nat Pump	38	38	38
381	Newman	40	40	40
1	Ohio Bell pf	117	117	117
25	Paramm, 1st	23¾	23¾	23¾
515	P & G, new	91¾	90¾	90¾
10	Un Milk C, A	27	27	27
11	US Print pf	101	101	101
65	U S Shoe	5	5	5
25	Ward	19	19	19
2	Whitaker	70	70	70
	Total sales, 4,136 shares.			
	rights.			

DETROIT.

Sales.		High.	Low.	Last.
600	Air Parts			
	units, rcts	27	26¾	27
600	Do B	16¾	16¾	16¾
200	Bower Roll B	13	12¾	13
100	Col Sunset	11½	11½	11½
100	Consum Paper	18½	18½	18½
1,400	Excello Aire & Tool	37	36¼	36¾
100	Fed Mtr pf	100	100	100
500	Fed Screw W	13¾	12¾	12¾
3,800	Fourth Nat. with war	56¾	56	56
900	Gen Fdry A Mach units	32¾	32¼	32¾
200	Gen Parts	13½	12¾	13½
600	Do conv pf	13	13	13
9,100	Grand Rapids Metalcraft	11½	11½	11½
800	Hall Lamp	23¾	23¼	23¾
100	Hoover Stl B	39	39	39
100	Hoskins Mfg	32	32	32
140	Hutto Enxrg	17¾	17¾	17¾
1,400	Jackson Mtr S	17	16	16

ST. LOUIS.

Sales.		High.	Low.	Last.
50	Alligator	21	21	21
250	Alce	36	36	36
13	Do pf	102¾	102¾	102¾
300	Brown Shoe	47¾	47¾	47¾
20	Coca-Cola	72½	72½	72½
10	Cons Lead	10¾	10¾	10¾
405	Ely-Walker	34¾	34¾	34¾
25	Fred Medart	20¾	20¾	20¾
20	Hussmann-L	28	28	28
10	Hydr'PrSteel	3	3	3
114	Intl Shoe	73¾	73	73
14	Do pf	106¾	106¾	106¾

Bonds (Sales in $1,000 Units).

6	United Rys 4s	78¼	78¼	78½					

TORONTO.

Sales.		High.	Low.	Last.
600	Abitibi	55	52	54¾
25	Alta Pac Gr	41¼	41¼	41¼
227	Bell Tel	180½	179	180
2,900	Brazilian T L & P	12¾	69¾	71
	pf	104¾	103¾	104
1	Gen Tire pf	94	94	94
16	Geom Stamp	33½	33½	33½
20	Gildn pr pf	104¾	104¾	104¾
220	Harbauer	28¾	28	28¾
	Interlk Sil	167	167	167
9	Metro Brick	40	40	40
30	Mohawk Rb	33½	33	33½
60	Murray Ohio	30	30	30
50	Myers A Br	41	41	41
50	Natl Refin'g	37	36¾	37
20	Natl Tile	33	33	33
14	Can Pac Ry	226¾	225¼	226¼
40	City Dairy	78½	78	78
33	Can Wire, B	43¾	43¾	43¾
515	Cockshutt P	33½	33	33½
	Cons Smelt	400	395¼	400
280	Dominion I M	24	24	24½
5	East S P pf	100	100	100
15	Easy Washer	20	20	20
570	Ford Mtr, A	42½	42	42½
1	Fam Players	72	72	72
100	G W Saddly	9	9	9
5	Do pf	89	89	89
5	Goodyear pf	106¾	106¾	106¾
10	Gen S Wares	20¾	20¼	20¼
5	Ham Dairies	35	35	35
5	Hants	24	24	24
3,790	Inter Nickel	53¾	54¼	54¼
30	Kelvinator	10	9¾	9¾
50	Do pf	80	80	80
100	Lake Shore	225	225	225
118	Laura Secord	52	51	52
545	Lobiaw

WHEAT PRICES EBB ON FOREIGN NEWS

Decline in Liverpool More Than Offset Effect of the Crop Shortage.

CLOSE IS NEAR LOW MARK

Estimate of a Short Corn Crop Brings Buying of That Grain, but Prices Fail to Hold.

Special to The New York Times.

CHICAGO, Aug. 28.—The general run of news affecting the wheat market today was of a bearish character, and while there was evidence of a better basis for cash grain at some points, the continued decline in Liverpool more than offset the prospects of a scarcity of the actual wheat later in the season. Liverpool lost 1¼ to 1⅝ pence for the day, which led to free selling by locals and a net loss here of 2 to 2¾ cents for the day, with the finish well toward the low point. Good support appeared around $1.39 for December. Winnipeg lost 2⅜ to 2¾ cents for the day, with Buenos Aires off 1⅜ to 2⅜ cents.

There were reports during the day indicating threatening weather in parts of Argentina, and rains there within the next two weeks might result in considerable change in the crop outlook, although all reports suggest that the yield will not be better than an average.

Cables received during the day claimed that wheat from Argentine was offered at about 9 cents under American No. 2 hard via the gulf, and offers from here equal to 14 cents under December c. i. f. Buffalo failed to interest buyers. Many of the local element are bearish, but are afraid to press the selling side freely under $1.39, due to the rapidity with which the market has rallied the past few days.

Primary arrivals today, 2,452,000 bushels; week ago, 3,208,000 bushels; last year, 2,369,000 bushels. Shipments, 2,481,000 bushels; week ago, 2,192,000 bushels; last year, 2,053,000 bushels.

A corn crop of 2,500,000,000 bushels is estimated by Crop Observer Lecourt, based on prevailing conditions, with less than half of the grain safe from frost by Sept. 15. This estimate brought in buying orders which carried the December up 99⅝ cents, or within ¼ cent of the best figures on the present movement. Profit-taking and the weakness in wheat resulted in the setback, with the close ⅜ to 1 cent lower, September showing the most strength. Bulk of the trade was of a local character.

Primary receipts today, 1,090,000 bushels; week ago, 613,000 bushels; last year, 655,000 bushels. Shipments, 416,000 bushels; week ago, 476,000 bushels; last year, 749,000 bushels.

Oats gained ⅜ to ½ cent. Rye lost ⅞ to 1⅛ cents, with the Northwest on the selling side.

Prices for the principal grains were as follows:

Chicago.

WHEAT.

	Open.	High.	Low.	Close.	Prev. Close.	Last Year.
Sept.	1.39⅝	1.41	1.29¼	1.32½	1.31⅝	
Dec.	1.39½	1.40¼	1.38½	1.39⅝	1.41¼	1.16⅝
March	1.44⅝	1.46	1.44½	1.45¾	1.47¼	1.21
May	1.49	1.50½	1.48⅝	1.49¼	1.51½	1.23½
CORN.						
Sept.	1.02	1.03⅛	1.02	1.02⅜	1.02⅝	.95⅞
Dec.	.98¼	.99⅜	.98¼	.98⅝	.99¼	.74⅝
March	1.02⅜	1.03⅝	1.02⅜	1.02⅝	1.03⅝	.77⅛
May	1.06⅛	1.06⅝	1.06	1.06⅛	1.07	.79⅜
OATS.						
Sept.	.45¾	.47⅛	.45⅝	.46⅛	.46¼	.38⅝
Dec.	.50⅜	.51⅝	.50⅜	.51	.50⅝	.40⅜
March	.53⅝	.54⅜	.53⅝	.54⅜	.54⅛	.43⅛
May	.55⅝	.56⅜	.55⅝	.55⅝	.55⅝	.44⅝
RYE.						
Sept.	1.01¾	1.01¾	1.01½	1.01¾	1.02	.95½
Dec.	1.10⅜	1.10⅝	1.10½	1.10¾	1.11	.96⅜
March	1.14⅝	1.15⅛	1.14⅝	1.14⅝	1.16	.99½
May	1.17¾	1.18⅛	1.17⅝	1.17⅝	1.18½	....
PROVISIONS.						
Lard—						
Sept.	11.83	11.90	11.85	11.90	11.87	12.40
Oct.	11.97	12.02	11.97	12.02	11.97	12.50
Jan.	12.02	12.12	12.02	12.12	12.10	12.72
Jan.	12.40	12.45	12.40	12.40	12.35	13.00
Dry Salted Bellies—						
Sept.	14.05	14.05	14.05	14.07	14.02	....
Oct.	14.15	14.15	14.10	14.10	14.15	....

Minneapolis.

WHEAT.

Sept.	1.32⅝	1.33⅝	1.32⅝	1.32⅝	1.34⅝	1.09¼
Dec.	1.39½	1.39⅝	1.38½	1.38½	1.40⅛	1.13¼
May	1.47	1.47⅜	1.46¼	1.46⅝	1.48⅝	1.19

Winnipeg.

WHEAT.

Oct.	1.54	1.54	1.51⅛	1.52⅜	1.55	1.13
Dec.	1.59	1.59	1.51	1.51⅝	1.54	1.13¼
May	1.58½	1.58¾	1.56⅜	1.57¼	1.59⅝	1.19
OATS.						
Oct.	.69¼	.70	.68⅝	.68⅝	.70	.48⅝
Dec.	.68⅜	.68⅝	.68¼	.68⅜	.69⅛	.45⅝
May	.71⅜	.71⅝	.71	.71⅛	.71⅞	.49⅛

Cash prices follow:

Chicago—Wheat, No. 2 hard, $1.26@$1.26½; No. 3 hard, $1.25@$1.25½. Corn, No. 2 yellow, $1.02@$1.02½; No. 3 mixed, $1.01@$1.02. Oats, No. 2 white, $0.43@$0.44; No. 3 white, $0.41¾@$0.42¾. Rye, No. 2, $0.98¼.

Minneapolis—Wheat, No. 1 Northern, $1.26¾@$1.27¾; Tuesday, $1.28¾@$1.29¾.

Kansas City—Wheat, No. 2 hard, $1.18@$1.32; Tuesday, $1.16½@$1.32.

JULY WHEAT EXPORT INCREASED HEAVILY

Shipments 4,127,000 Bushels Above June and Double Those of Year Ago.

Exports of the principal grains and grain products during July, 1929, are reported by the Department of Commerce as follows, compared with June, 1929, and July, 1928:

Quantities (in Bushels).

	July, 1929.	June, 1929.	July, 1928.
Wheat	4,127,000	4,664,000	4,153,000
Flour, bbl.	1,053,000	944,000	647,000
Barley	3,817,000	2,519,000	1,999,000
Oats	247,000	245,000	83,000
Rye	250,000	200,000	126,000
Corn	768,000	903,000	106,000

Values.

Wheat	$10,429,000	$4,945,000	$3,749,000
Flour, bbl.	6,009,000	5,312,000	4,319,000
Barley	2,762,000	1,905,000	2,082,000
Oats	114,000	120,000	35,000
Rye	244,000	200,000	200,000
Corn	787,000	899,000	963,000

Quantity and value of shipments for the seven months of the calendar year compare as follows with 1928 and 1927:

Quantities (in Bushels).

	1929.	1928.	1927.
Wheat	99,039,000	27,678,000	54,629,000
Flour, bbl.	7,952,000	6,283,000	6,921,000
Barley	15,812,000	8,675,000	10,429,000
Oats	2,062,000	2,389,000	6,833,000
Rye	1,756,000	6,396,000	16,397,000
Corn	30,248,000	13,523,000	110,314,000

Values.

Wheat	$44,966,000	$38,127,000	$61,414,000
Flour, bbl.	45,234,000	41,043,000	43,092,000
Barley	13,037,000	8,144,000	9,320,000
Oats	1,562,000	1,496,000	3,330,000
Rye	1,195,000	8,852,000	19,313,000
Corn	30,556,000	16,123,000	8,430,000

Work on Power Plant Begun.

The Beauharno's Light, Heat and Power Company has begun construction of its power plant on the St. Lawrence River. It expects to have the plant in operation with at least 200,000-horsepower capacity by the Fall of 1932. Financing plans are expected to be announced in late October.

COTTON ADVANCES ON POOR REPORTS

Futures Gain 9 to 19 Points Net as Yield of 15,150,000 Bales Is Indicated.

The first of the end-of-August private reports showing a loss for the month of several hundred thousand bales and an indicated yield of 15,150,000 bales for this year's cotton crop stimulated more active trading on the Cotton Exchange yesterday. With the weekly weather summary stating that conditions had been generally unfavorable for the plant, professional interests became active buyers and the purchase of blocks of contracts caused an advance of a quarter of a cent at one time, final quotations showing a gain of 9 to 19 points on the day. Although showers were reported from North and Central Texas, the drought situation remained virtually unchanged over the bulk of the Western cotton growing territory.

After selling above 19.20 cents last week, December broke $3 a bale to 18.87 cents at the middle of the week and recovered to around 19.10 cents yesterday. The increased buying power absorbed daily hedges against spot purchases in the South at the higher price level. Both commission and trade houses bought moderately, while hedge selling for Southern account increased on the advance above the 19-cent level.

According to Jay & Co., prospects of a month ago have been reduced by drought in the West and weevil east of the Mississippi River. Insects in Eastern and Central States have cut off top crop prospects except in some of the smaller producing States. The condition is placed at 58.5, a loss of 12 points for the month, with Texas at 51.5 and Oklahoma at 50.3. The highest condition was in Tennessee, with 68.8, and 64.2 in Mississippi.

Yesterday's quotations here follow:

	Open.	High.	Low.	Close.	Prev. Close.
Oct., old	18.59	18.70	18.58	18.70	18.55
Oct., new	18.54	18.77	18.52	18.70	18.51
Dec.	18.90	19.10	18.85	19.09-05	18.85-87
Jan.	18.95	19.17	18.95	19.11-13	18.93
March	19.19	19.39	19.15	19.31	19.15-16
May	19.27	19.47	19.24	19.43	19.27
July	19.22	19.35	19.21	19.34	19.25

The local market for spot cotton was quiet, 20 points advance to 18.90c for middling upland; sales 100 bales.

Southern spot markets were: Galveston 18.75c, 15 points advance, sales 500 bales; New Orleans 18.69c, 13 points advance, sales 6,261 bales; Savannah 18.20c, 19 points advance, sales 1,691 bales; Augusta 17.94c, 19 points advance, sales 651 bales; Memphis, 17.95c, 20 points advance, sales 1,481 bales; Houston 18.65c, 15 points advance, sales 9,932 bales; Little Rock 17.68c, 18 points advance, sales 438 bales; Dallas 18c, 20 points advance, sales 5,978 bales.

Yesterday's cotton statistics were:

	Yesterday.	Last Week.	Last Year.
Port receipts	24,316	11,591	25,337
Exports	4,819	2,280	24,277
Exports, season	170,353	125,408	245,509
New York stocks	110,145	114,180	30,191
Port stocks	626,639	543,181	479,251
New York arrivals	1,156	385	194

Liverpool cables: Spot cotton, more demand; 1 point advance to 10.39d for middling. Sales 6,000 bales, American 4,000. Imports 3,000, American 2,000. Futures opened quiet, 1 to 3 points advance. Closed steady, 6 to 7 points advance. Prices: October, 10.00d; December, 9.98d; January, 10.00d; March, 10.07d; May, 10.11d; July, 10.12d.

Manchester: Yarns quieter, Cloths steady.

COTTON PICKING ADVANCES.

Harvesting of Spring Wheat Is Progressing in Northwest.

The weekly weather report issued yesterday by the government was as follows:

Weather conditions were unfavorable for cotton over large parts of the belt, especially in the West, where it continued hot and dry. The crop made good progress in the extreme Western and parts of Northwestern Texas, but elsewhere in that State it mostly deteriorated, with considerable shedding, premature opening and complaints of small, imperfect bolls; the general condition is quoted, ranging from very poor to very good.

Deterioration continued also in Oklahoma, where the drought was unrelieved and intensified by high temperatures. Plants are wilting during the day, with much shedding and premature opening in drier areas.

In Arkansas progress was mostly good to excellent, except in some western, central and southern localities, where it is poor because of the long drought, while in Northern Louisiana unfavorable conditions persist.

In the Eastern belt progress varied considerably. In the South some local areas were too wet, with further complaints of shedding, while droughty conditions continued in some interior sections, more notably in Northern Georgia and parts of the Piedmont section of South Carolina, but in the Carolinas generally conditions continued favorable and progress of the crop was good.

Picking and ginning made excellent advance where this work has begun, except where rains were frequent in portions of the Southeast. Weevil activity was severe in these wetter sections, but in most places the dryness was favorable for holding them in check, especially in the Western belt, where it was both dry and hot.

There is still much need of a general rain over the entire corn belt, especially for the late crop on upland soils. In the Eastern Ohio Valley rains were beneficial in a good many places, especially in Ohio, West Virginia and Northern Kentucky, while local showers were helpful in some other valley sections, but there is a general need of rain over the area.

Late harvesting and threshing advanced rapidly in the Spring wheat area and the Northwest under generally favorable weather conditions. This work is well along except in some higher elevations of the West. There was also some scattered shocking of oats, while harvest was favored in the Northwest, where there were reports of some fields cut for feed.

Weather in Cotton and Grain States

Special to The New York Times.

WASHINGTON, Aug. 28.—Weather forecast:

NORTH CAROLINA—Partly cloudy, with showers on the coast and local thunder showers in extreme west Thursday; Friday partly cloudy, local thunder showers in interior.

SOUTH CAROLINA—Partly cloudy, with local thunder showers in northwest portion Thursday; Friday fair on the coast and local thunder showers in the interior.

GEORGIA AND FLORIDA—Local thunder showers Thursday and Friday.

LOUISIANA, MISSISSIPPI, ALABAMA AND EXTREME NORTHWEST FLORIDA—Generally fair, but with some cloudiness on the coast Thursday.

ARKANSAS—Generally fair.

OKLAHOMA—Partly cloudy.

EAST TEXAS—Partly cloudy.

WEST TEXAS—Partly cloudy, probably showers in extreme west portion.

TENNESSEE—Partly cloudy, with local thunder showers in east portion Thursday; Friday partly cloudy, local thunder showers in west portion; not much change in temperature.

KENTUCKY—Partly cloudy and slightly warmer, followed by showers in north and west portions Thursday afternoon or night; Friday mostly fair.

OHIO—Partly cloudy and slightly warmer, possibly showers in north and west portions Thursday; Friday mostly fair.

ILLINOIS—Partly cloudy Thursday and Friday; slightly warmer Thursday in central and northeast.

INDIANA—Partly cloudy Thursday and Friday; slightly warmer Thursday.

LOWER MICHIGAN—Mostly fair Thursday and Friday but some cloudiness; slightly warmer Thursday.

WISCONSIN—Mostly fair Thursday and Friday; slightly warmer Thursday, except in central and northeast portion; warmer Friday in southeast.

MISSOURI—Mostly fair Thursday and Friday; somewhat warmer.

IOWA—Mostly fair Thursday and Friday; somewhat warmer Thursday in extreme east.

MINNESOTA—Fair Thursday and probably Friday; warmer in northeast.

NORTH DAKOTA—Fair and warmer Thursday; Friday partly cloudy.

SOUTH DAKOTA—Mostly fair; slightly warmer in northwest Thursday; Friday partly cloudy.

NEBRASKA—Mostly fair Thursday and Friday, except possibly showers in extreme west Thursday and in west Friday; not much change in temperature.

KANSAS—Mostly fair Thursday and Friday; somewhat warmer.

The New York Times is the newspaper of record for redemption and financial notices.

REDEMPTION AND FINANCIAL NOTICES

The Times prints more financial advertising than any other publication in the world.

FREE STATE OF PRUSSIA
6% External Loan of 1927
NOTICE OF REDEMPTION

To the Holders of Free State of Prussia Six Per Cent Sinking Fund Gold Bonds External Loan of 1927.

Notice is hereby given that pursuant to the provisions of the Free State of Prussia 6% Sinking Fund Gold Bonds, External Loan of 1927, the following Bonds of the said issue have been drawn by lot for redemption through the Sinking Fund on October 15, 1929.

Bonds of Denomination of $1,000

25	2393	4415	7713	9513	11788	13471	17347	20022	22804	24736	28116
59	2445	4526	7852	9521	12082	13479	17429	20035	22833	24803	28120
165	2452	4669	7917	9653	12097	13680	17430	20155	22836	24884	28247
187	2487	4673	7925	9668	12118	13732	17444	20180	22837	25134	28275
189	2497	4771	7933	9695	12147	13761	17490	20218	22850	25137	28320
230	2514	4798	7980	9740	12259	13770	17494	20268	22861	25143	28332
234	2565	4814	7995	9723	12264	13771	17518	20288	22880	25288	28359
240	2715	4899	8002	9728	12275	13810	17522	20307	22889	25517	28387
247	2724	4918	8062	9818	12311	13948	17537	20321	22961	25535	28507
314	2775	4953	8069	9820	12321	13971	17568	20342	22968	25636	28570
331	2802	5225	8080	9821	12385	14002	17612	20438	23011	25645	28595
356	2863	5324	8131	9851	12403	14060	17629	20441	23138	25784	28667
424	2891	5520	8298	9852	12457	14333	17729	20472	23160	25854	28730
429	2896	5521	8305	9969	12467	14335	17759	20489	23222	25928	28753
479	2935	5581	8310	9990	12488	14361	17789	20518	23230	26013	28813
551	2944	5679	8313	10054	12549	14695	17793	20537	23337	26038	28828
562	2954	5687	8397	10057	12567	14986	17802	20594	23512	26053	28866
581	2964	5693	8413	10127	12599	15023	17819	20633	23525	26055	28880
584	2979	5790	8446	10138	12687	15047	17874	20659	23561	26078	28893
640	2981	5871	8455	10246	12692	15108	17901	20662	23567	26083	28897
646	3030	5878	8481	10314	12703	15296	17972	20893	23759	26210	28903
696	3036	5923	8494	10315	12741	15503	18048	20913	23772	26340	29002
797	3043	5929	8590	10379	12747	15553	18147	20920	23842	26430	29020
1275	3137	5976	8630	10393	12779	15698	18165	20947	23858	26484	29035
1336	3185	6029	8750	10564	12784	15784	18180	20983	23927	26517	29125
1340	3227	6050	8773	11011	12828	15878	18175	20999	23945	26657	29139
1531	3331	6063	8786	11083	12865	15957	18325	21123	23951	26672	29174
1546	3338	6125	8819	11088	12869	16193	18341	21445	23958	26697	29221
1613	3349	6128	8884	11141	12950	16211	18418	21583	24041	26763	29246
1648	3449	6150	8899	11151	12952	16372	18423	21674	24059	26768	29304
1654	3451	6157	8925	11171	12955	16407	18539	21773	24114	26806	29360
1732	3532	6478	8975	11184	12957	16434	18615	21776	24133	26820	29372
1775	3549	6523	9006	11224	12982	16451	18718	21906	24124	26851	29388
1920	3624	6584	9008	11227	13090	16452	18756	21916	24206	26860	29520
1942	3663	6591	9016	11293	13991	16543	18821	22030	24213	26930	29843
1950	3663	6641	9074	11295	13207	16586	18830	22083	24284	26980	29446
1981	3680	6682	9117	11304	13243	16710	18816	22137	24271	27010	29447
2018	3685	6718	9126	11320	13244	16796	19035	22201	24337	27020	29509
2021	3709	6730	9177	11355	13791	16955	19159	22211	24348	27046	29521
2035	3716	6768	9235	11401	13978	16961	19430	22321	24349	27047	29666
2176	3727	7032	9240	11421	13283	17056	19547	22324	24385	27249	29683
2187	3796	7106	9253	11439	13285	17111	19578	22411	24433	27285	29686
2203	3809	7197	9267	11440	13288	17188	19589	22430	24440	27299	29698
2236	3811	7198	9283	11441	13289	17234	19855	22451	24504	27360	29754
2337	3858	7279	9393	11449	13314	17258	19866	22447	24508	27405	29778
2272	3883	7414	9425	11493	13380	17273	19879	22458	24568	27473	29790
2344	3886	7526	9480	11502	13403	17283	19909	22470	24590	27778	29878
2355	4275	7608	9501	11640	13413	17293	20000	22472	24678	28035	29917
2366	4287	7646									

The principal amount of the Bonds so drawn for redemption will become due and payable on October 15, 1929 upon presentation, with all unmatured coupons attached, at the office of the Fiscal Agents, BROWN BROTHERS & CO., 59 WALL STREET, NEW YORK, N. Y. Coupons maturing on October 15, 1929 should be detached and collected in the usual manner.

Upon the deposit by the Free State of Prussia before October 15, 1929, with the said Fiscal Agents, BROWN BROTHERS & CO., of a sum of money sufficient to redeem the Bonds of the numbers recited above, interest on the said Bonds will cease to accrue from and after the redemption date.

FREE STATE OF PRUSSIA
by Brown Brothers & Co.,
Fiscal Agents.

Dated: New York, N. Y., August 23, 1929.

NOTICE

On August 23, 1929 Bonds of the previous drawing, bearing the following designating numbers were still unredeemed:

Bonds of Denomination of $1,000

4530	4718	13779	18077	29707	29829	29985	29996	29999

BROWN BROTHERS & CO.

Ruhr Chemical Corporation
(Ruhrchemie Aktiengesellschaft)
6% Sinking Fund Mortgage Bonds, Series A
Due April 1, 1948

To the holders of the above-mentioned bonds, issued under and secured by an Indenture dated April 1, 1928 and a Supplemental Indenture dated April 1, 1928, between the above-named Company and International Acceptance Trust Company and Deutsche Kreditsicherung Aktiengesellschaft, as Trustees.

NOTICE is hereby given by the undersigned that, in accordance with Article III of said Supplemental Indenture, the Fiscal Agent (Dillon, Read & Co.) of the undersigned under said Supplemental Indenture has designated, by lot, for redemption on October 1, 1929, out of moneys to be paid by the undersigned to said Fiscal Agent as and for a Sinking Fund for Series A Bonds, $106,000, principal amount of said 6% Sinking Fund Mortgage Bonds, Series A, bearing the following numbers (preceded in each case by the distinguishing letter M):

103	336	756	1100	1455	2116	2632	2947	3219	3476
107	355	761	1131	1481	2152	2669	2964	3244	3562
113	361	791	1160	1513	2252	2671	2958	3273	3632
135	372	637	1209	1618	2271	2698	2964	3274	3634
160	437	864	1216	1633	2365	2784	2975	3281	3673
228	508	902	1282	1735	2393	2820	2982	3303	3829
231	647	912	1286	1778	2394	2821	3065	3324	3853
249	649	965	1319	1856	2403	2880	3105	3385	3860
268	708	1043	1356	1857	2409	2904	3179	3438	3850
287	741	1085	1368	2001	2495	2923	3191	3470	3908
293	755	1087	1434	2093	2581				

Bonds so designated for redemption will be payable on October 1, 1929, at the principal office of Dillon, Read & Co., 28 Nassau Street, New York City, at one hundred per cent. (100%) of the principal amount thereof, upon surrender of said bonds, with all appurtenant coupons maturing after said redemption date, provided funds for the purpose shall be deposited by the undersigned with said Fiscal Agent on or before said date. Interest coupons maturing on October 1, 1929 will continue to be payable to bearer. At the option of the respective holders of said bonds so designated for redemption, the principal amount thereof and interest thereon may be collected in London, England, at the office of M. Samuel & Co., Limited, in Pounds Sterling, or in Amsterdam, Holland, at the offices of Mendelssohn & Co, Amsterdam and Nederlandsche Handel-Maatschappij, in Dutch Guilders, or in Zurich, Switzerland, at the office of Crédit Suisse, in Swiss Francs, at the buying rate in London or Amsterdam or Zurich, as the case may be, for sight exchange on New York City on the day of presentation for collection.

Dated, August 29, 1929.

Ruhrchemie Aktiengesellschaft
By Dillon, Read & Co.,
FISCAL AGENT.

FINANCIAL NOTICES.

Thompson-Starrett Company, Inc.

To the Holders of Preference Stock:

At any time after August 28, 1929, the holders of certificates for Preference Stock of Thompson-Starrett Company, Inc., which have Warrants for Common Stock endorsed thereon may surrender such certificates at the office of The Commercial National Bank and Trust Company of New York, 56 Wall Street, New York, N. Y. and receive in exchange therefor certificates for the Common Stock called for by the Warrants and for the Preference Stock to which they are entitled.

The new certificates will be issued without charge if they are to be issued in the same name as the certificates surrendered; otherwise, stamp taxes in the amount of 4 cents for each share of Preference Stock and 4 cents for each share of Common Stock will be payable, and the endorsements on the surrendered certificates should be guaranteed by a bank or trust company having an office or correspondent in the City of New York or by a New York Stock Exchange firm. In cases where transfers are made by fiduciaries, agents or corporations, proper proof must be furnished of the authority of the persons making such transfers.

THE COMMERCIAL NATIONAL BANK AND TRUST COMPANY OF NEW YORK,
56 Wall Street, New York City.

Dated, August 28, 1929.

COUPONS AND INTEREST.

Associated Gas & Electric System

6% Debentures, Series C, D, E and F.
4½% Convertible Gold Debentures, due 1948.

Seattle Elec. Co. & Stone & Webster Corp.'s 1st Lien Coll. Trust 5s, due 1953.

Seattle Suburban Ways, Incorporated's 1st Mortgage Gold 6s, due 1946.

Coupons of the above bonds maturing on September 1, 1929, will be paid at Room 2016, 61 Broadway, New York City.

FINANCIAL NOTICE.

GENERAL ASPHALT COMPANY

1600 Arch Street, Philadelphia.

To Holders of General Asphalt Company Six Per Cent. Fifteen Year Sinking Fund Convertible Gold Bonds:

NOTICE IS HEREBY GIVEN by General Asphalt Company of its election to redeem on October 1, 1929, all of its outstanding Six Per Cent. Fifteen Year Sinking Fund Convertible Gold Bonds issued under and secured by Deed of Trust dated October 1, 1924, to Bank of North America and Trust Company, now The Pennsylvania Company for Insurances on Lives and Granting Annuities, Trustee, at 106% of the principal amount thereof, together with accrued interest to October 1, 1929. Such bonds will cease to draw interest after October 1, 1929, and unless said bonds are presented at the office of the Trustee for conversion into shares of common stock of General Asphalt Company on or before said date, all right of the holders thereof to convert the same into shares of the common stock of the company will cease.

The holders of said bonds are hereby notified to present the said bonds for payment and redemption on October 1, 1929, at the office of The Pennsylvania Company for Insurances on Lives and Granting Annuities, 16th and Chestnut Streets, Philadelphia, or at the office of Bankers Trust Company, 16 Wall Street, New York, N. Y. Bonds surrendered for redemption must have attached all coupons maturing on and after October 1, 1929.

GENERAL ASPHALT COMPANY,
By R. ROBERT RITER, Secretary.

August 28, 1929.

The OAKMONT NATIONAL BANK, located at Oakmont, Upper Darby, Delaware County, in the State of Pennsylvania, is closing its affairs, all depositors and other creditors of the association are therefore hereby notified to present the notes and other claims for payment.

DONALD P. HORSEY, President.

Dated, August 15th, 1929.

PROPOSALS.

OFFICE OF THE SUPERVISING CHIEF ENGINEER, U. S. Public Health Service, New York, N. Y., July 24, 1929.—Sealed bids will be publicly opened in this office at 2 P. M. on Sept. 5, 1929, for new concrete pavement at the U. S. Quarantine Station, Ropebank, Staten Island, New York. Specifications may be obtained at this office, 731 Custom House, New York, N. Y. ALBERT B. McCULLOCH, Supervising Chief Engineer.

NOTICE OF REDEMPTION

To the Holders of 5 Year 6% Secured Gold Notes due March 15, 1930, of THE ANN ARBOR RAILROAD COMPANY.

NOTICE IS HEREBY GIVEN, pursuant to the provisions of the Indenture dated March 15, 1925, between The Ann Arbor Railroad Company, a Michigan Corporation, and The Seaboard National Bank of The City of New York as Trustee, to the holders of the following mentioned 5 Year 6% Secured Gold Notes, that the undersigned, The Ann Arbor Railroad Company, pursuant to the provisions of said Indenture, will redeem on the next interest day, September 15, 1929, $191,000 in principal amount of said 5 Year 6% Secured Gold Notes at one hundred and one-half per cent (100½%) of the principal amount thereof with interest thereon to said date of redemption, at the office of The Seaboard Bank of The City of New York, Successor to The Seaboard National Bank of The City of New York, at 115 Broadway, New York City, New York; that, pursuant to the provisions of said Indenture, said Trustee has drawn by lot from said 5 Year 6% Secured Gold Notes outstanding, the notes bearing the following serial numbers to be so redeemed:

M-22, 32, 35, 72, 75, 78, 90, 93, 95, 100, 110, 113, 125, 131, 143, 154, 158, 174, 224, 246, 256, 258, 264, 276, 287, 303, 346, 347, 353, 401, 403, 404, 412, 414, 434, 439, 440, 441, 446, 459, 461, 465, 478, 513, 514, 519, 530, 534, 541, 544, 625, 671, 683, 684, 694, 695, 698, 699, 642, 644, 645, 664, 695, 705, 715, 718, 720, 724, 727, 748, 764, 770, 781, 786, 790, 791, 795, 806, 817, 818, 828, 832, 861, 873, 878, 900, 905, 908, 917, 919, 930, 932, 936, 942, 945, 947, 952, 985,

and notice of the redemption of the aforesaid notes is hereby given, and said notes are hereby required to be on such redemption date presented for payment and redemption at the office of the Trustee aforesaid and interest on said notes to be so redeemed will cease from such redemption date.

Dated, August 15th, 1929.

THE ANN ARBOR RAILROAD COMPANY,
BY THE SEABOARD BANK OF THE CITY OF NEW YORK, Trustee,
John A. Burns, Vice President.

Allegheny Corporation

To the Holders of Trust Receipts of Guaranty Trust Company of New York issued in respect of Cumulative 5½% Preferred Stock, Series A of Allegheny Corporation:

Notice is hereby given that any holder of any of the above-described Trust Receipts may, if he so desires, exchange any such Trust Receipts for Temporary Preferred Stock Certificates of Allegheny Corporation upon presentation and surrender thereof at the Trust Department of the undersigned, 140 Broadway, New York City, on and after August 22, 1929 accompanied with instructions as to the name (and address) and denominations in which the Temporary Preferred Stock Certificates are to be issued. Temporary Preferred Stock Certificates will be delivered with Common Stock Purchase Warrants attached in the case of Trust Receipts which are surrendered with the Common Stock Purchase Warrant Certificates attached. The exchange of Trust Receipts for Temporary Stock Certificates and the exchange of such Temporary Stock Certificates for Definitive Stock Certificates when engraved and ready for delivery will be made without expense to the holders.

It is expected that Definitive Preferred Stock Certificates will be ready for delivery on or about September 20, 1929, in which case the undersigned will be prepared to effect exchanges into Definitive Preferred Stock Certificates of Trust Receipts not theretofore exchanged for Temporary Stock Certificates. Holders of any of the above described Trust Receipts may wait until such Definitive Certificates are ready before surrendering their Trust Receipts for exchange.

GUARANTY TRUST COMPANY OF NEW YORK.
By WILLIAM C. POTTER, President.
Dated, New York, N. Y., August 20, 1929.

MEETINGS AND ELECTIONS.

TO THE STOCKHOLDERS OF P. LORILLARD COMPANY:

Notice is hereby given that a Special Meeting of the Stockholders of P. LORILLARD COMPANY, a New Jersey Corporation, will be held at the principal office of the Company, Room 803, 15 Exchange Place, Jersey City, N. J., on September 6, 1929, at 3:00 o'clock in the afternoon (Eastern Daylight Saving Time) to take such action as the stockholders may desire upon and with respect to:

(1) Changing the present authorized Common Stock of this Corporation, consisting of 2,000,000 shares of the par value of $25 per share, into a like number of shares of Common Stock without nominal or par value; the increase of the Capital Stock as so changed, by the addition thereto of 3,000,000 shares of Common Stock without nominal or par value; the authorization of the Board of Directors to sell the authorized but unissued Common Stock without nominal or par value from time to time upon such terms and conditions and for such consideration as the Board may fix and determine from time to time; the authorization for the certificates of each class of stock, when signed by

STORES SHOW GAINS IN SALES FOR JULY

New York Reserve Bank Survey Puts Rise by Wholesalers at 9% Over Last Year.

CHAIN CONCERNS BUSIER

Department Stores Register 4% Advance—Increases Laid Partly to Extra Day.

Increased sales in all lines of chain stores, department stores and wholesale firms in this district during July are reported in the Sept. 1 review of credit and business conditions by the Federal Reserve agent at New York.

"The average July sales of reporting wholesale firms in this district were 9 per cent larger than in July, 1928," says the review, "but a part of the increase was probably due to the fact that there was one more selling day in July this year than last. Increases were reported in sales of groceries, stationery, shoes, paper, cotton goods jobbers and silk goods, following gains in these lines in each of the preceding three months. Sales of diamonds and jewelry also showed increases over a year ago in July, which followed decreases in June, and drug sales showed the largest increase since January. Sales of machine tools continued well above the high level of last year.

"Stocks showed no consistent change from a year previous. Silk and drug firms reported increases, while cotton goods, shoes, hardware, diamonds and jewelry firms reported smaller stocks than last year. Collections were considerably better than in July, 1928, in most lines.

"The July sales of the reporting department stores in this district showed about a 4 per cent increase from a year ago, but as there was one more selling day in July of this year, the average daily rate of sales showed little change from that of July, 1928. At least small increases in the daily rate of sales were reported by stores in New York, Syracuse, the capital district and Central New York States, but there were considerable decreases in several other localities within the district.

"Stocks of merchandise on hand at the end of the month remained somewhat higher than a year ago, and the rate of stock turnover was about the same as in July, 1928. The percentage of outstanding charge accounts during July showed a slight increase over last year, following decreases in the three preceding months.

"Sales in all lines of chain-store business compared more favorably with those of last year in July than in June. Grocery organizations reported the largest increase in more than a year, and drug chains reported the largest increase since the Autumn of 1926. Following decreases in each of the previous three months, the sales of candy chains showed a 2 per cent increase over a year ago in July.

"The extra selling day in July this year no doubt was a factor in the large increases over July, 1928, but even after adjustment for this, sales showed substantial increases in most lines. After allowance for the increase in number of stores operated, sales per unit for all reporting chains averaged 7 per cent larger than a year ago."

ICE-CREAM PLANTS MERGED.

National Dairy Products Gets Two in Kentucky and Michigan.

Two more ice cream companies have been acquired by the National Dairy Products Corporation, it was disclosed yesterday by the approval by the New York Stock Exchange of the listing of the shares required for their purchase. The companies are the National Ice Cream Company, a Kentucky corporation, and the Ann Arbor Dairy Company, a Michigan corporation.

The main office of the National Ice Cream Company is in Louisville, Ky., but it also owns and operates ice cream plants in Lexington and Taylorsville, Ky. The net sales of the company in 1928 were $401,493. The National Dairy Products Corporation gave 6,500 shares of its common stock for the entire outstanding capital stock of this company.

The Ann Arbor Dairy Company operates a dairy and ice cream business, with head offices in Ann Arbor, Mich., and properties in Chelsea, Clare and Ypsilanti. National Dairy Products will immediately exchange 3,659 shares of its common shares for not less than 75 per cent of the outstanding stock of this company and has reserved 102 shares of the common stock for other stock of the Michigan company expected to be exchanged later.

TO ADD TWO DIRECTORS.

Lake Superior Corporation Increases Board to 14 Members.

Special to The New York Times.

MONTREAL, Que., Aug. 28.—The board of directors of the Lake Superior Corporation has been increased to fourteen with a view to giving the Philadelphia shareholders increased representation. The two new vacancies thus created will be filled by the appointment of two Philadelphia representatives at the annual meeting on Oct. 2.

At a meeting of directors here yesterday John C. Newman of this city was elected a director. Mr. Newman is president of General Steel Wares, Ltd., of Baldwin's Canada, Ltd., and of the J. S. Mitchell Company, Sherbrooke, and is director of Baldwin's, Ltd., England; of Vickers, Ltd., and of the Semmis Bridge Company.

The shareholders of the corporation at the annual meeting to be held on Oct. 2 at Camden, N. J., will be asked to ratify the proposals of the directors in regard to the obligations of the corporation to the bondholders of the Algoma Central and Hudson Bay Railway and Terminals.

RAILROAD TO BUY 200 CARS.

Central of New Jersey Places Order With Bethlehem Steel.

The Central Railroad of New Jersey has ordered 200 sixty-five foot, seventy-ton mill type steel gondola cars from the Bethlehem Steel Company. They were designed for moving long lengths of steel and thus eliminating the necessity of using extra cars for these shipments.

The Union Switch and Signal Company, a subsidiary of the Westinghouse Air Brake Company, has received several orders for signals from the Wabash Railway.

RUBBER MARKET STEADY.

Price Movement Narrow on Exchange—2,385 Tons Traded.

There was excellent support for the near deliveries on the Rubber Exchange of New York yesterday, despite the issuance of a large number of September notices. While the price movement was comparatively narrow, the day's sales reached 946 contracts, equivalent to 2,365 long tons, against 1,016 contracts on Tuesday.

Price ranges yesterday were:

	High.	Low.	Close.	Prev. Close.
September	20.30	20.10	20.30 t	20.20
October	20.70	20.50	20.60 b	20.50
November	...	...	21.00 a	21.00
December	21.60	21.30	21.40 t	21.30
1930—				
January	21.70	21.50	21.50 t	21.60
February	...	...	21.70 a	21.70
March	22.00	22.00	21.90@22.00	22.10
April	...	...	22.10 a	22.30
May	22.90	22.40	22.30@50	22.40
June	...	...	22.50 a	22.60
July	22.30	22.30	22.60@90	22.80

Spot, 20.50 nominal.

RAW SILK FUTURES LOWER.

Bear Attack at the Close Sends General List Downward.

A last-minute bear attack sent raw silk futures down yesterday on the National Raw Silk Exchange. All deliveries closed net lower. Sales totaled 127 contracts, equivalent to 1,050 bales. There were eighty-three new contracts, equal to 830 bales, and forty-four old contracts.

Price ranges were:

	High.	Low.	Last.	Close.	Prev. Close.
September, new	4.92	4.91	4.92n		4.91
September, old	4.92	4.91	4.92	4.89-90	4.92
October, new	4.92	4.89	4.89	4.86-88	4.92
October, old	4.89	4.88	4.89	4.86-88	4.91
November, new	4.92	4.90	4.90	4.87-89	4.91
November, old	4.92	4.90	4.90	4.87-89	4.90
December, new	4.91	4.90	4.90	4.86-89	4.91
December, old				4.86-89	4.90
January	4.91	4.87	4.87	4.87-89	4.90
February	4.91	4.90	4.90	4.88-89	4.90
March	4.92	4.89	4.89	4.88-89	4.90
April				4.88-89	4.90

COPPER FUTURES ADVANCE.

The Day's Volume Totals 450,000 Pounds—Tin Closes Dull.

Prices of copper on the National Metal Exchange yesterday rose 20 to 35 points net. The volume, 450,000 pounds, was the second largest since copper trading was introduced on the Exchange last May. The record is 600,000 pounds.

Price ranges yesterday were:

	High.	Low.	Close.	Prev. Close.
Aug., 1929	18.00	18.00	...	17.95
Dec.	17.90	17.90	17.90-.95	17.70
Jan., Feb., March and April	18.00	18.00	18.00	17.65

Trading in tin on the Exchange was confined practically to the September position, in which 125 tons out of the day's total of 145 tons changed hands. The market closed dull. Prices ranges were:

	High.	Low.	Close.	Prev. Close.
Sept.	45.50	45.40	45.40	45.80
Oct.	46.05	46.05	46.00-.10	46.50
Nov.	46.40	46.40	46.35-.40	46.20

METAL MARKET REPORT.

These prices were quoted on the local market:

	Yesterday. Bid.	Asked.	Tuesday. Bid.	Asked.
Copper, electrolytic	...	18.00	...	18.00
Tin, spot	...	46.12½	...	46.12½
Lead, N. Y., spot	...	6.75	...	6.75
Zinc, N. Y. spot	...	7.10	...	7.10
Antimony	...	9.00	...	9.00
Quicksilver	...	125.00	...	125.00
Aluminum	...	24.00	...	24.00
Iron, No. 2X silicon	21.76	22.26	21.76	22.26

London quotations were:

	Yesterday. £	s.	d.	Tuesday. £	s.	d.
Copper, spot	73	17	6	73	15	0
Copper, futures	74	11	3	74	10	0
Tin, spot	208	0	0	208	7	6
Tin, futures	212	0	0	212	7	6
Spelter, spot	24	5	0	24	6	3
Spelter, futures	25	2	6	25	3	9
Lead, spot	23	6	3	23	6	3
Lead, futures	23	8	9	23	8	9

HIDE FUTURES ARE EASIER.

Small Losses on Exchange for First Time in Several Days.

For the first time in several years, hide futures eased in yesterday's trading on the New York Hide Exchange. The close was steady.

Price ranges were:

	High.	Low.	Close.	Prev. Close.
December	19.05	18.95	18.95-19.00	19.00
May	19.60	19.55	19.50-19.60	19.60

LIVE STOCK AT CHICAGO.

Special to The New York Times.

CHICAGO, Aug. 28.—Hogs were in better demand and prices advanced 10 to 25 cents, with heavyweight packing sows showing the most strength. The top was 15 cents higher at $11.65, with the average up to $10 to $10.50. Bulk of sales were at $9.85 to $11.50, with 250-to-350-pound butchers quoted at $9.85 to $11, 200-to-250-pound kinds at $10.40 to $11.65 and 160-to-200-pound averages at $10.85 to $11.65. Packing sows sold at $8.50 to $9.50. Packers bought 12,900 and shippers 3,000, with 7,000 left over. Receipts, 18,000, with 19,000 estimated for tomorrow.

The cattle market was weakened as the result of liberal offerings, and bids at the last showed a decline of 25 to 50 cents. Best steers sold at $17, with bulk of heavy cattle at $12.50 to $15.50. Receipts, 14,000. Lamb prices were generally steady, with bulk of natives at $13 to $13.50. Sheep were weak at $4 to $5.25. Receipts, 17,000.

LIVE STOCK AND MEATS.

These prices were reported yesterday in the New York and New Jersey markets by the United States Department of Agriculture:

CATTLE.

Steers moderately active, steady to shade lower. Few loads 10c to 25c off. Good 1,300 to 1,600 lb., $16.75 to $14.00. Medium 1,150 to 1,350 lb., $12.25 to $12.40. Cows and bulls in light supply. Cows fairly active, strong to 25c higher; common to medium, $7.00 to $8.50. Bulls steady; cutter to medium bulls, $6.50 to $9.25.

VEALERS AND CALVES.

Vealers light supply, about steady. Good to choice, $18.00 to $19.00, a few $19.50. Medium, $11.50 to $15.75. Heavy calves weak to 50c lower. Few good, $11.00 to $12.00. Short deck cull and common, $7.25.

HOGS.

Few 180 to 200 lb. weights, 25c to 50c lower at $11.25. Few packing sows, $9.00.

SHEEP.

Lambs in light supply; better grades fairly active, lambs to strong lower; others slow and weak. Good to choice $13.25 to $14.25. One load $14.50 top. Medium $11.00 to $13.00. Common, $8.50 to $10.50. Sheep scarce, steady. Mediums to good, $4.00 to $6.00. Cull and common, $2.00 to $4.00.

Rochester Man Gets Trade Post.

WASHINGTON, Aug. 28.—Myron L. Blank of Rochester, N. Y., a member of the staff of the New York office of the Bureau of Foreign and Domestic Commerce, has been promoted to Assistant Trade Commissioner at Wellington, New Zealand. Mr. Blank is a graduate of the Rochester public schools and Harvard University. Before his connection with the bureau he served as executive secretary of the American Chamber of Commerce for the Levant at Constantinople.

Commodities on Burlap Exchange.

The New York Burlap and Jute Exchange will start trading in futures in four commodities on the opening day, instead of burlap alone, as originally planned, according to W. R. Pinner, secretary. Futures trading in hemp, jute, and sugar bags, in which a business of many million dollars annually is done in the United States, will be permitted, as well as trading in burlap.

DIVIDENDS ANNOUNCED.

Extra and Increased Payments to Stockholders Are Voted by Directors.

Three companies voted to pay extra dividends yesterday while two more voted to raise the bases of their stocks. One company passed its quarterly dividend.

Parke, Davis & Co.

Parke, Davis & Co. declared an extra dividend of 10 cents in addition to their regular quarterly dividend of 25 cents.

Sheaffer Pen Company.

The W. A. Sheaffer Pen Company declared an extra dividend of 50 cents and the regular semi-annual dividend of $1.

American Safety Razor.

The American Safety Razor Company declared its usual extra of 25 cents in addition to its regular quarterly dividend of $1.

Granite City Steel.

The Granite City Steel Corporation declared a regular quarterly dividend of $1, placing the stock on a $4 annual basis. The previous rate was $3 annually.

Grigsby-Grunow Company.

The Grigsby-Grunow Company declared a regular dividend of 50 cents, placing the stock on a $2 yearly basis, compared with $4 annually paid before the four-to-one split-up of its shares.

Sycamore Hammond Realty.

The Sycamore Hammond Realty Company voted to omit its quarterly dividend payment.

DIVIDENDS DECLARED.

Regular.

Company.	Rate.	Period.	Payable.	Hldrs. of Record.
Ala., Vicksburg Ry.	3%	SA	Oct. 1	Sep. 6
Am. Safety Razor	$1	Q	Oct. 1	Sep. 10
Anchor Post Fence	85c	Q	Oct. 1	Sep. 14
Assoc. Rayon pf.	1½%	Q	Sep. 1	Aug. 20
Auto-Strop S Raz., A.	75c	Q	Oct. 1	Sep. 10
Bank of Am.	$1.25	Q	Sep. 30	Sep. 25
Beech Nut Packing	75c	Q	Oct. 10	Sep. 25
Can Malting, Ltd.	37½c	Q	Sep. 25	Aug. 31
Canadian Cottons	2%	Q	Oct. 4	Sep. 21
Do pf.	1¾%	Q	Oct. 4	Sep. 21
Com State Corp., A.	1¼%	Q	Sep. 2	Aug. 28
Do B	1¼%	Q	Sep. 2	Aug. 28
Coty, Inc	50c	Q	Sep. 30	Sep. 12
Crowley Milner	50c	Q	Sep. 30	Sep. 10
Draper Corp.	$1	Q	Sep. 30	Aug. 31
Equitable Finan., A.	30c	Q	Sep. 15	Sep. 3
Gleaner Com Harv.	$1	Q	Oct. 1	Sep. 10
Helme (G W) Co.	$1.25	Q	Oct. 1	Sep. 10
Do pf.	$1.75	Q	Oct. 1	Sep. 10
Hercules Powder	75c	Q	Sep. 25	Sep. 14
Home Fire &	30c	Q	Sep. 25	Sep. 5
Honolulu Cons.	50c	Q	Sep. 14	Sep. 5
Ill. Bell Tel.	$1	Q	Sep. 30	Sep. 28
Im Tob of Can, Ltd.	7½c	Q	Sep. 30	Sep. 6
Do pf.	3%	SA	Sep. 27	Sep. 6
Inter Cement	$1	Q	Sep. 27	Sep. 11
Kimberly Clark	62½c	Q	...	...
Do pf.	$1.50	Q	...	...
Ludlow Mfg Asso.	$2.50	...	Sep. 3	Aug. 10
Mathieson Alkali	50c	Q	Oct. 1	Sep. 7
Do pf	1¾%	Q	Oct. 1	Sep. 7
Off Shares, Inc	37½c	Q	Sep. 20	Sep. 10
Paramount Cab	60c	Q	Oct. 2	Sep. 21
Parke Davis	25c	Q	Sep. 30	Sep. 20
Perfect Circle	50c	Q	Sep. 30	Sep. 20
Phila. Electric	2%	Q	Sep. 14	Aug. 31
Platt Music	4½%	Q	Sep. 15	Aug. 31
St. L. South Ry. pf.	$1.25	Q	Sep. 30	Sep. 16
Sheaffer (W. A) Pen.	$1	SA	Sep. 15	Sep. 10
So Porto Rico Sug.	50c	Q	Oct. 1	Sep. 10
Do pf.	$2	Q	Oct. 1	Sep. 10
Weber, Shaw & Pac.	2½%	Q	Oct. 1	Sep. 6
Do pf.	2½%	SA	Oct. 1	Sep. 6
Waldorf System	37½c	Q	Oct. 1	Sep. 20
Do pf.	2%	Q	Oct. 1	Sep. 20
Winnipeg Elec. pf.	$1.75	Q	Oct. 1	Sep. 6
Todd Shipyards	$1	Q	Sep. 20	Sep. 5

Extra.

Am Safety Razor	25c	Ex	Oct. 1	Sep. 10
Parke Davis	10c	Ex	Sep. 30	Sep. 20
Sheaffer (W A) Pen.	50c	Ex	Sep. 15	Aug. 26

Initial.

Grigsby-Grun Co., n.	50c	Q	Oct. 1	Sep. 2

Increased.

Granite City Steel	$1	Q	Sep. 30	Sep. 14

Omitted.

Sycamore-Ham Rity.	45c	Q

*Payable in cash or stock.

Due July 1

STOCKS EX DIVIDEND TODAY.

Company.	Rate.	Period.	Payable.
Crane Co.,	43¾c	Q	Sep. 16
Do pf.	1¾%	Q	Sep. 16
Cumberland Pipe	$1	Q	Sep. 16
Engineers Public Serv.	25c	Q	Oct. 1
Do.	2%	Stk	Oct. 1
Do $5.50 pf.	$1.37½	Q	Oct. 1
Do $6 pf.	$1.25	Q	Oct. 1
Hall (C M) Lamp	37½c	Q	Sep. 16
Do.	12½c	Ex	Sep. 16
Natl Transit	12½c	Q	Sep. 15
New England P Serv pr 1st	$1.75	Q	Sep. 15
Power Corp of Canada	5%	Stk	Sep. 25
Do 6% part pf	2%	Stk	Sep. 25
U S Steel Co.	1¼%	Q	Sep. 30
Viking Pump Co	$2.40	pf.	Q	Sep. 15

Single Dainies:

Fresh	23-23½
Junes	23½-24
Held	24-25½

Flats:

Held	21-23½
Fresh	23½
Junes	23½-24

DIVIDENDS PAYABLE TODAY.

	Rate.	Period.
Brokaw Shares Corp.	1¾%	...
Rand Mines, Ltd. Amer. Shs.	$1.51	...

COMMODITY PRICES.

Yesterday's closing wholesale cash prices for commodities in the New York market, unless otherwise noted, were:

	Aug. 28, 1929.	Aug. 21, 1929.	Aug. 29, 1928.
FOODSTUFFS—			
Wheat, No. 2 red	$1.45½	$1.41½	$1.33½
Corn, No. 2 yellow	1.19½	1.16½	1.07½
Rye, No. 2 white	1.09¾	1.11	1.00
Oats, No. 2 white	50½	53¾	.52
Flour, std. Spg. pats.	7.00	7.15	6.40
Coffee, No. 7 Rio	16¾	17¼	17½
Sugar, granulated	.06¼	.06¼	.05.65
Butter, cr. 92 sc.	43½@43¾	.43	.48
Eggs, fr. nrbi. firsts	36@.37	.36	.33½
Lard, Mid. West	12.40	12.50	12.35
Pork, mess	31.00	31.00	32.50
Beef, family	27.50@29.00	30.00	28.00
METALS—			
Iron, Ex. Phila.	20.25	20.25	20.25
Steel billets, Pitts.	36.00	36.00	33.00
Lead	6.75	6.75	6.40
Copper	18.00	18.00	14.75
Zinc, E. St. L. delivery	6.90	6.90	6.60
Tin	46.12½	46.50	47.31½
TEXTILES—			
Cotton, mid. uplands	18.80	18.80	19.15
Printcloths (64-60)	.07¼	.07¼	.07⅝
Silk, crack doub. ext.	5.12½	5.07½	4.85
MISCELLANEOUS—			
Rubber, spot	20.36	19.40	18.60
Hides, heavy, nat. strs.	.15½	.15½	.24
Gasoline	.17	.17	.16
Crude oil, Midcont., 33 to 33.9 gravity	1.30	1.30	1.21

Range of Prices, 1929.

	Highest		Lowest	
Wheat	$1.48	Feb. 14	$1.31	May 31
Corn	1.24½	Aug. 1	.95½	May 31
Rye	1.27⅝	Feb. 20	.83⅝	May 31
Oats	.54	Jan. 25	.34	May 31
Flour	8.30	July 27	5.50	May 31
Coffee	18½	Feb. 18	15¾	July 29
Sugar	.0530	July 24	.0475	Mar. 5
Butter	.51	Mar. 1	.41½	July 15
Eggs	.52	Feb. 21	.32	May 31
Lard	13.05	July 22	11.75	Jan. 5
Pork	33.00	Mar. 18	28.50	Apr. 15
Hides	27.50	Apr. 18	21.00	May 27
Steel billets	36.00	Aug. 28	33.00	Jan. 2
Iron	22.26	Feb. 28	20.25	Jan. 2
Lead	7.75	Mar. 20	6.45	Jan. 2
Copper	24.00	Mar. 22	16.75	Jan. 2
Zinc	7.25	Feb. 5	6.25	May 31
Tin	50.25	Feb. 5	43.37½	May 28
Cotton	21.65	Mar. 8	17.95	Aug. 15
Printcloths	.07¾	July 24	.07	Jan. 2
Silk	5.25	Apr. 26	4.50	May 22
Rubber	26.00	Feb. 26	18.00	Jan. 2
Hides	.22	Jan. 2	.14	Mar. 6
Gasoline	.19	Jan. 4	.17	Jan. 23
Crude oil	1.30	July 1	1.17	Jan. 23

COTTONSEED OIL.

	Sales.	High.	Low.	Close.	Prev. Close
Spot	...	...	...	9.39	9.20
Aug.	...	...	...	9.14	9.00
Sept.	7,000	9.14	9.07	9.14	9.00
Oct.	800	9.33	9.25	9.30	9.24
Nov.	...	...	...	9.41	9.32
Dec.	500	9.46	9.44	9.46	9.42
Jan.	600	9.50	9.50	9.52	9.46
Feb.	...	...	...	9.55	9.50
March	3,400	9.60	9.54	9.60	9.54
Total	12,300 (includes switches, 1,000.)				

FLAXSEED.

Minneapolis.

	High.	Low.	Close.	Prev. Close.	Last Year
Sept.	2.80	2.77	2.77½	2.78	2.02½
Oct.	2.82½	2.78	2.78½	2.80	2.04½
Dec.	2.78	2.76	2.77½	2.78½	2.03

Duluth.

Sept.	2.80	2.77	2.77½	2.78½	2.02½
Oct.	2.82½	2.78	2.78½	2.80	2.04½
Nov.	2.82½	2.80	2.81	2.83	2.06½
Dec.	2.78½	2.76	2.76½	2.78½	2.04½

Winnipeg.

Oct.	2.80	2.80	2.80	2.82	1.97
Nov.	...	...	...	2.82½	1.98½
May	...	...	...	2.81	1.89

AUTUMN STYLES DISPLAYED.

High Waistlines and Longer Skirts Shown at Home-Making Centre.

A showing of Fall styles was held last night at the Home Making Centre of the New York State Federation of Women's Clubs in Grand Central Palace before an audience of several hundred.

The style presentation, which was conducted by Mme. Helene Volka, revealed the fashion decree for the Autumn of the high or natural waistline with the long skirt, the latter often with an uneven hem-line. "Curves" are again in style. Flares and flowing effects will also be modish, according to the dresses shown.

The tailored suit will play a most important part in the Fall mode, especially for the business woman. With it will be worn blouses in crêpe, satin, and knit and novelty jersey. Tweeds will be in high vogue in suits, coats and daytime dresses. The coats shown indicate a lavish use of fur.

Browns, yellows and greens will predominate in colors, while black will still be much seen.

The presentation also disclosed that hats revealing the forehead will hold the centre of the stage of fashion this Fall.

OIL MEN ASK SHUTDOWN.

Oklahoma City Pool Operators Will Recommend 30-Day Lay-Off.

Special to The New York Times.

TULSA, Okla., Aug. 28.—Operators in the Oklahoma City oil pool decided this afternoon to recommend to the executives of their companies a 30-day, 100 per cent shutdown in that field.

The Oklahoma City pool produced 53,000 barrels Tuesday, the entire State's gauge is but 727,000 and the nation's 3,975,000, so the big production of this individual pool is causing serious concern in the oil business.

Various forms of proration were discussed before the decision was reached to shut down the entire field. An additional port agreed to was that all drilling was to stop at the casing point. It was understood that all companies represented at the meeting agreed to the terms with the exception of the Sinclair, which was awaiting orders from New York City.

Seat on Rubber Exchange $8,000.

An extra membership held by Edward J. Wade on the Rubber Exchange of New York was sold yesterday to William A. Overton, for another, for $8,000. Charles D. Culbertson of Swan, Culbertson & Fritz of Shanghai, China, has made application for a membership on the Exchange.

FINDS FREIGHT RATES ON PEACHES EXCESSIVE

I. C. C. Also Rules Charges on Potatoes From Southern States to New York Are Too High.

WASHINGTON, Aug. 28 (AP).—Freight rates on carload lots of peaches from Georgia, North Carolina and South Carolina to Schenectady, N. Y., and a number of other points in New York State today were held to be unreasonable by the Interstate Commerce Commission.

The commission ruled that the rates on peaches from the three States to the points in New York State and also the Buffalo-Pittsburgh zone "were and for the future would be unreasonable to the extent that they exceed or might exceed 47 per cent" of the rates formulated by the commission in previous rulings.

The commission held, however, that the rates on past shipments had not been unreasonable, and declared that complaints filed by shippers in the case would be dismissed.

The commission in the same ruling also found carload rates on potatoes from points in Virginia and North Carolina to New York State points unreasonable for the future, "but not otherwise unlawful."

Joint rates on potatoes from points in Virginia to New York State were declared to be higher than the existing sixth class rates under which carload potato shipments are classified, but lower than the through rates prescribed for the same distances. On the other hand, the commission found the joint rates charged from points in North Carolina, with a few exceptions, were lower than the existing sixth class rates.

A long schedule for potatoes was outlined, adjusting the differences between these two rate schedules.

Held for Larceny in Stock Deal.

Mortimer J. Weisberg, 27 years old, of 1,146 Fifty-fourth Street, Brooklyn, a stock salesman, was held in $5,000 bail by Magistrate Simpson in Tombs Court yesterday for hearing Friday, charged with grand larceny. Walter Berman, 933 First Court, Brooklyn, charged that on Aug. 19, Weisberg, a salesman for Alfred White & Co., brokers, of 6 Church Street, obtained $4,431 from him for 21 shares of Erasmus State Bank stock, which he never received. The firm closed the next day, according to Berman, and he never received his money back.

PRODUCE MARKETS

Butter.

Receipts, 14,008 packages. Market developed increased firmness on the choice and fancy grades of creamery and prices were advanced 1c with a very firm feeling at the close, trading good. Intermediate and lower qualities full steady and moving better. Ladles and packing stock favoring the seller.

Creamery, lb.:	Unsalted:
Higher than extras	44½-44¾	Higher than extras	43¾-.44
Extras, 92 score	43½-.43¾	Extras 92 sc.	43-.43¾
First, 88 to 91 score	.40¼-.43	Firsts, 88 to 91 score	42-.43½
Seconds, 84 to 87 score	.39-.40	Seconds	40-.41½
Lower grd.	37½-.38	Lower grd.	38-.39½
Centralized:		Renovated	38-.39½
90 score	42½	Ladles, cur. make:	
89 score	41½	Extras	36-.37
88 score	40¾-.41	Firsts	32-.34
84 to 87 sc.	39-.40	Packing stock:	
		No. 2	31½-.32
		No. 3	.30½
		Lower grd.	28-.30

Cheese.

Receipts, 158,683 pounds. Moderate offerings met prompt shipments both up-State and in the West and market here is firm though trading rather quiet.

State Flats:	Single Daisies:
Held	27½-.29¼	Fresh	25-.25½
Fresh, special	.24-.25	Junes	23½-.24
Fresh, fancy	23½	Held	24-.25½
Wis., Young Am.:	Flats:
Held	25-.26	Held	27-.27½
Junes, fresh	23½-.24½	Fresh	25½
		Junes	23½-.24

Eggs.

Receipts, 22,613 cases. Market more irregular; position firm only on fancy full fresh eggs. Further use of storage interfering with the movement of average mixed qualities, so-called fresh.

Futures on New York Clearing House, 2 cars November refrigerator sold 38½c; commitments, 481 cars.

Mixed colors, henery, qual., closely selected	.43-.45
Extras	.41-.42
Extra 1sts	.38-.40
Firsts	.35-.37
Seconds	33½-.35
Undergrds.	.32-.33
Mediums	32½-.34
Dirties, No. 1	32½-.34
No. 2 and poorer	.30-.32½
Checks	28-.30½
Whites:	
Nrby., hen., closely selected ext.	51-.56
Nrby. & West., ave. extras	48-.50
Ex. firsts	41-.47
Firsts	37-.40
Undergrades	35-.36
Marked med.	43-.47
Pullets	33-.40
Pewees	32-.33
Pacific Coast:	
Ext. whte.	51-.55
Firsts	45-.50
Mark., med.	44-.45
Pullets	32-.34
Other West & So.:	
Ch. to ext.	37-.43
Browns:	
Nrby. & Wn. hen., extras	48-.52
Gath., ex.	42-.47
Extra 1sts	39-.41
Firsts	35-.38

Dried Fruits.

APPLES.

Apples:	Wash., boxes, lb.
State, boxes, lb	13-.16½	.....	14½-.15½

Fresh Fruit.

Fancy apples and pears firm. Peaches slightly firmer on fancy. Best plums and prunes had ready sale. Muskmelons a shade easier. Honeydew melons weaker. Blackberries firmer. Huckleberries rather quiet. California raspberries and strawberries sold well. Few cariot sales of watermelons.

Apples:	Oranges:
Wn., box	1.50-3.75	Cal., box	3.00-8.00
Wn., bu	1.25-3.00	Cal., crt	2.75-3.25
Sn. and En., bbl	2.25-5.00	Colo., crt	2.75-3.25
Avocado Pears:	N. J., crt	2.75-3.75
Fla., crt	2.00-6.00	Wn., flat	1.50-2.00
Cu., crt	1.00-4.00	crt	2.50-3.00
Blackberries:	Del. and Md., crt	2.00-2.50
N. J., qt	15-.18	Peaches:
Casaba Melons:	Ind., bu	3.25-3.50
Calo., crt	2.25-2.75	N. J., crt or bu	1.75-2.00
Crab Apples:	Va., bu	1.50-2.00
Nrby., bu	1.25-2.00	Pa., bu	2.00-2.25
Cal., 12 qts	2.25-.50	Persian melons:
Grapes:	Cal., crt	2.00-3.00
Opr., 8 tier crt	1.75-2.25	Pineapples:
Nrby., 12 qt	.35-.65	Cu., crt	2.50-3.00
Grapefruit:	Pears:
Cal., box	2.00-3.50	Bartlett, box	2.00-4.25
P. R., box	3.75-5.75	Ala., bu. bk.	1.00-1.12
L. of P., box	4.63-5.25	Eng., box	2.25
Honeydew Melons:	Cal., crt	2.00-2.50
Cal., crt	2.25-2.75	Raspberries:
Colo., crt	2.50-2.00	Nrby., pt	12-.15
Honey Ball Melons:	Cal., ¼ pt	17-.18
Cal. and Ariz., crt	1.00-3.00	Sour Cherries:
Jamaica, bbl	5.00-9.00	Cal., ¼ pt	2.25-2.50
Lemons:	Watermelons:
Cal., box	4.00-5.50	Cal., pkg	$175-$300
		Strawberries:
		Cal., pkg	1.25-.35

Poultry.

LIVE.

There were 81 freight cars on tracks yesterday, about 60 cars were unloaded and about 41 cars are due Thursday. The best fowls were rather firm. Broilers in free supply and fairly steady. Capons scarce and turkeys firm. Ducks and geese steady. Express broilers steady and without much change.

FREIGHT.

Fowls:	Leghorn
Colored	27-.28	Old cocks
Leghorn	.24	Turkeys
Broilers:	Geese
Colored	38-.39	Ducks
EXPRESS.	
Fowls:	Ducks:
Colored	27-.29	L. I., spring
Leghorn	.26-.28	Broilers
Broilers:	Nrby.
Colored	.38	Pigeons, sq.
Leghorn	.32	Squabs, pr.
Roosters	.21	Squabs, lb.
Pullets	.38	Capons
Old cocks	.24	Guineas, pr.
Turkeys	.40	Rabbits

DRESSED.

Chickens fairly plenty and steady at former prices. Fowls dull and weaker with top quotations extreme. Old

BUSINESS WORLD

COMMERCIAL PAPER.

Yesterday—6% per cent for the best names. Tuesday—6% per cent for the best names. The quotations are for 4 to 6 months' paper.

***

Toy Volume Still Gaining.

With the placing of a larger volume of orders by department stores, the toy trade is going into its heavy delivery months with somewhat more than 75 per cent of its normal holiday business booked, it was said yesterday. Wheel goods and sheet steel toys, together with dolls, have had the bulk of the recent call. Business booked in electrical and constructional playthings is said to be ahead of last year at this time. The heavy orders placed since March by the chain store organizations indicate they will be much stronger retail factors this year in toys selling in the lower and medium price ranges.

***

Moire Shoes Well Regarded.

Strong interest has been shown in the offering of moire shoes for Fall daytime wear, and expectations are that they will meet with a growing consumer demand from the middle of September. These shoes are being featured in pump and plain oxford styles, with brown, black and blue the outstanding shades. It is not believed that the moire vogue will affect the popularity of lizard or suede shoes, which are headed for an active season. Initial business on these types has started well and heavy reorders are figured on by the end of September.

***

Novelties Needed in Furnishings.

Absence of outstanding novelties in the men's furnishings field, particularly in neckwear and shirts, continues to serve as a check to additional business, it was said here yesterday. Buyers are complaining that "pretty much the same old stuff" is being shown. Much business in holiday neckwear is yet to be placed and offerings of attractive novelties is expected to stimulate ordering. In shirts, the popularity of blues continues marked, with collar attached and collar to match models dominating.

***

Retain Confidence in Chinchillas.

Despite the controversy which has been raised about the position of chinchilla in juvenile Fall coats, buyers say that garments of this fabric are headed for a normal demand. It is pointed out that no evidence as yet has been presented that consumers are swinging away from this staple, although retailers may stress the novelty appeal of camel's hair and fleece types in which retail price competition is less. A factor of considerable importance, however, in school-size overcoats is the trend to leather coats and windbreakers. This has affected the call for cloth overcoats in these sizes, but not to any marked extent in the 15 to 20 year sizes in which fleece styles are doing well.

***

Boys' Novelty Suits in Demand.

In good demand in boys' clothing for Fall are reversible suits of corduroy. A plaid design features the reverse side of the material used in the suits which are designed for boys of 8 to 16 years. Brown, tan and gray are the leading colors. A nice business is also being done in novelty suits of the wash type. These are fashioned of all-jersey material or jersey in combination with broadcloth, rayon or silk tops. All-knitted suits of regular sweater construction are also being played up, the trousers of which are unlined and the sweater of the slip-over variety.

***

Floral Designs Lead in Draperies.

Having sampled earlier offerings of draperies by small orders on a large variety of patterns, stores are now sending repeat orders into New York for styles which have proved most acceptable to the public. These orders in most instances are being centred upon floral designs imposed upon modernistic backgrounds of a conservative nature. Colors sought are brighter in hue than those of last year and are chiefly in variations of rose, gold and blue, with some greens. Although reorders are somewhat smaller than dealers hoped for, the fact that the better range of merchandise is being sought is a satisfactory feature.

***

Theatres Order Floor Coverings.

The refurbishing of theatres throughout the country for their Fall openings has brought a number of large-sized goods orders into the New York floor coverings market during the week. The business, according to those in touch with the situation, has made its appearance a trifle later this year than last, but both the size and number of orders have been well up to expectations. In the other branches of the industry activity has been good and the absence of any distress merchandise in the market has been an encouraging factor to manufacturers.

***

Blanket Reorders Satisfactory.

Blanket buyers who are departing from the market to be home for Labor Day have left substantial reorder business in the hands of manufacturers, according to reports among Worth Street houses yesterday. The business booked, it was claimed, shows a decided increase in the orders for blankets of solid colors and those of the reversible type. In the latter group, the blankets with rose and blue combinations are the most popular. Part wool products with block patterns continue to hold the main position, however. Blankets which can be sold retail at $3.75 and $3.98 are getting the greater volume of consumer business.

***

Burlap Trade Awaits Figures.

Prices on spot burlaps dropped 25 points here during the last week and prices at Calcutta declined from 10 to 25 points. The quiet demand is attributed to the fact that most buyers are marking time until figures showing the volume of August shipments from Calcutta are available. These prices were quoted here yesterday by C. E. Rockstroh & Co., Inc., on standard 40-inch burlaps:

	8-Oz.	10½-Oz.
Spots	6.95c	9.00c
September shipment	6.85c	9.05c
Oct.-Dec. shipment	6.75c	8.85c
Jan.-March shipment	6.90c	8.90c

***

Gray Goods Prices Continue Firm.

Prices on the gray goods market remained firm again yesterday in spite of the limited activity which again characterized the day's business. An advance of ⅛ of a cent in the price of 39-inch 68-72s between the early morning trading and the afternoon business brought the price of such goods to 8½ cents for small lots. Quotations on 39½-inch 60-48s continued at 6½ cents, although no goods of this construction will be available for shipment before late September or early October. Orders for 39½-inch 64-90s were filled at 7⅞ cents, with mills asking 6¾ cents for small lots. Sales of 39-inch 72-76s were made at 9½ cents.

BUSINESS RECORDS

BANKRUPTCY PROCEEDINGS.

SOUTHERN DISTRICT.

Petitions Filed—Against

THE L. E. SCHINDLER SHOE COMPANY, INC., 148 Duane Street, by Joseph F. Corcoran Shoe Company on a claim for $30,000. The Irving Trust Company was appointed receiver by Judge Coxe. Liabilities not stated, assets about $30,000.

MORRIS B. HOROWITZ, manufacturer and importer of negligees, 20 West Thirty-third Street, by Princess Knitting Mills for $200; Ideal Coat Shop, $300; Pure Silk Mills, $250. The Irving Trust Company was appointed receiver by Judge Coxe. Liabilities about $25,000, assets about $10,000.

WALSHOW & FOX, hardware, 1,220 St. Nicholas Avenue, by William Goldenbaum & Co., Inc., for $178; Manhattan Ash Can Manufacturing Company, $350; Atlas Tinware Manufacturing Corporation, $68. The members of the firm are Nathan Warshow and Aaron Fox.

Petitions Filed—By

GEORGE ROSCHER, manufacturer of rayon underwear, 39 West Twenty-second Street.—Liabilities $12,446, assets $1,250. Principal creditors listed are Twentieth Century Rayon, $2,900; Progressive Knitting Works, $2,544.

HENRY HEINS, clerk, 2,522 Eighth Avenue.—Liabilities $2,722, no assets.

SAM BENNERSON, salesman, 482 East 167th Street.—Liabilities $1,750, no assets.

BENJAMIN B. SCHWAID, clerk, 576 East 165th Street.—Liabilities $1,173, no assets.

Receivers Appointed.

Irving Trust Company designated in following cases:

MILLHAUSER & STERNAU, INC., manufacturers and importers of novelties, 171 Madison Avenue.

LEAH PRESSMAN, doing business as Kiki Shop, dresses, 2,391 Grand Concourse.

Schedules Filed.

WILLIAM R. KINGSBERG, doing business as Victor Furniture Company, 3,900 White Plains Avenue.—Liabilities $33,115, assets $20,000, consisting of stock. Principal creditors listed are B. Kingsberg, $6,000; Samuel Rosoff, $4,750; Traffic Clearing House, $3,661; Rome Company, $2,200; Essex Chair Company, $1,900.

HERBERT E. RATHE, 155 East 123th Street.—Liabilities $18,963, no assets. He was an officer of the Berman-Rathe Corporation and contingently liable on the debts incurred by the corporation.

Composition Confirmed.

EMBASSY SHOPS, INC., furniture, 114 and 410 East Thirty-second Street: 40 per cent.

Bankruptcy Discharges.

WILLIAM H. Fischer, police officer, 985 Tinton Avenue; Harry Corn, doing business as Corn Lumber Company, 22 Bond Street; May M. Wooten, public school teacher, 75 St. Nicholas Place; Isidor Arons, physician, 30 East Fortieth Street; Isaac Herbst, contractor, 2,454 Grand Concourse; Louis Katz, also known as Lazer Katzel, building contractor, 1,865 University Avenue; Alexander Hasig, restaurant, 111 West Twenty-third Street; Ralph E. Kratz, women's apparel, 1,578½ Broadway; Walter R. Mount, salesman, 830 West End Avenue; Frida Fuchs, 1,335 College Avenue; Franklin Dress Company, Inc., 263 West Thirty-eighth Street; Ralph Ciampi, shoes, 808 East Tremont Avenue; Nat Kushner, dry goods, 1,577 Westchester Avenue; John Goldberg, boys' clothing, 176 Orchard Street; Jacob Richards, druggist, 1,033 Lexington Avenue.

Fritz K. Sattler, doing business as the Muller-Sattler Fur Company, 253 West Twenty-sixth Street; Siegfried Kahn, clerk, 18 West Thirty-second Street; Alberta C. Biggs, clerk, 60 Thayer Street; Thomas P. Michelson, cigars and stationery, 2,581 Eighth Avenue; Louis Seidman, 946 Bronx Park South; Max, Louis and Nathan Punim, doing business as Superior Novelty Company, 101 West Thirty-seventh Street and 41 West Twenty-first Street; Albert J. Slovick and Jacob Frederick, composing the firm of Slovick & Frederick, furs, 224 West Twenty-eighth Street; Harry Rosenberg, Joseph Kolodny and Jacob Straubling, composing the firm of Harry Rosenberg & Co., millinery, 65 West Thirty-ninth Street.

Philip Berent, dry goods, 2,171 First Avenue; Ise Weber, fruit and produce, 98 East 104th Street; Julius Cohen and Sol Davidson, doing business as Paragon Manufacturing Company, furs, 35 West Twenty-sixth Street; Nathan Shechtman, carpenter, 1,354 Intervale Place; Third First Corp., Arnold Lipsman, salesman, 28 Clinton Place; Aaron Shipper, formerly dress manufacturer, 1,010 Freeman Street; Harry Grudeneckey, 4,110 Bronx Boulevard; Hugh C. Compton, baker, 363 Broadway, Kingston; Barnet Levine, 191 Main Street, Poughkeepsie; Augustine D. Schlesinger, also doing business as Augustine Rose Company, 69 Drake Avenue, New Rochelle; Andrew Bardis, clerk, White Plains.

EASTERN DISTRICT.

Petitions Filed—By

IRVING MACHENBERG, postoffice clerk, 4,117 Fort Hamilton Parkway, Brooklyn.—Liabilities $3234, no assets.

WILLIAM RAPAPORT, builder, 1,620 Forty-ninth Street, Brooklyn.—Liabilities $172,-967, no assets.

NATHAN SILVER, builder, 1,620 Forty-ninth Street, Brooklyn.—Liabilities $172,967, no assets.

SAMUEL GROSSMAN, cigar-maker, 371 East Forty-ninth Street, Brooklyn.—Liabilities $2,118, no assets.

JUDGMENTS.

Filed yesterday, the first name being that of the debtor:

In New York County.

Adanoly Realty Corp.—Glens Falls Indemnity Co. $30,765.79
Alexander, Benjamin—Benjamin Moore & Co. $877.00
Alt, Harry—Chelsea Exchange Bank $6,797.39
Albert, Fannie—Capital City Surety Co. $3,022.70
Barbara, Giuseppe—Gotham Credit Corp. $193.47
Bosworth, Murray—Park & Tilford $173.98
Biddy, Lewis M.—H. Louis $2,522.31
Bloom, Jacob, and Nathan Dach—M. Eastman Emma $580.00
Braslansky, Rubin and Anna—F. Milchman $1,371.25
Barlow, Edward—J. B. Rosasco $9,868.94
Blumenkrantz, Morris—S. Rosasco $545.96
Beck, Herman—J. Zimardi $12,043.00
Contonis, George and Peter—N. Papaeris Inc. $138.41
Camp Livingston, Inc.—W. G. Seidenbaum $274.13
Cozzi, Luigi—Chemical Bank and Trust Co. $14,470.26
Dezarias, Jose F.—N. Y. Hare & Chase Corp. $240.97
De Pasquale, Frances M.—Equitable Merchants Ass'n, Inc. $6,000.59
Elfin Realty Corp.—Rompo Realty Corp. $12,193.98
Enroc Realty Co., Inc., Bernard Corn and Abraham Blanstein—John R. Blair Inc. $119.24
Fryer, Charles H.—Credit Assets Corp. $2,347.85
Fred J. Peters, Inc.—Norman R. Adams, Inc. $1,085.15
Feldman, Morris—T. Radbill $202.80
Gilkin, Annabel D.—A. S. Tuttle $2,541.08
Goldstein & Zarem, Inc., Abraham Goldstein and Charles Zarem—Independent Phono Mfg. Corp. $720.03
Goldberg, Julius; Bessie Goldberg and Rosario Gargano—Bell Investment Co., Inc. $102.70
Gilberto, Pasquale—M. Meltzer $335.60
Goldbaum, Rose—Credit Assets Corp. $334.08
Griffin, John G.—L. A. Gould $645.08
Globe Woolen Co., Inc.—Chelsea Exchange Bank $8,355.23
Granite Construction Co., Inc., and Joseph Lipaldo—C. Carratuvo Construction Co., Inc. $626.47
Horowitz, Samuel—Blue Ridge Coal Corp. $46.36
Humphrey, Ina W.—People Trust Co., of Malone, N. Y. $1,246.27
Hardiman, Christ, and George Harbilas—L. Mile $134.41
Hargrave Operating Corp.—Candee, Smith & Howland Co. $212.35
Ibsen, Emil L. K.—Hanoke $1,501.30
Knapp, Chas D., and D. Knapp Jr.—W. G. Adams $295.40
Kolmer-Marcus Cloths Shop, Inc.—Salva Realty Corp. $2,570.15
Lautenburg, Joseph, and Dorothy Kornblum—N. Y. Title & Mortgage Co. $3,292.96
M. P. Bergias Mfg. Co., Inc.—Wadsworth Howland & Co., Inc., of N. $475.98
Merribew, John K.—Nat. Casket Co. $160.29
Macri, John, Dorothy Macri, Alessandro Giordano and Robert R. Mottur—Bell Investment Co., Inc. $183.20
Martinelli, John, and Beatrice Rose $763.70
Montefortu, Anna A.—Jr. Longo $533.41
Newland, Barnet, and Lewis A. W. Lindsey et al. $2,889.75
Newland, Barnet, and Louis—Henning Bros & Smith, Inc. $1,372.30
Oetjen, Leo—Asbestos Spinning & Weaving Corp. $193.47
Proopis, Morris—Newburger, Henderson & Loeb $205.24
Payne, John S., and Margaret—Frank T. Burns Coal Co., Inc. $163.72
Probst, Chas. A.—Continental Paper Corp. $4,681.41
Rivas, Roman M. Jr.—Frank L. Burns Coal Co., Inc. $135.87
Rosas, Alfonso—Nil Trade Extension Co., Inc. $218.30
Schlosser, Sam—Greater Butter & Egg Co. $238.20
Schlechter Contracting Co., Inc., and Philip Schuchter—G. W. I. Landau $1,600.70
State Consolidated Corp., Max Fierber, Moses Fierber, and Joseph Josephowitz—Chelsea Exchange Bank $6,564.80
Sarno, Michael—H. Schres $119.46
Schloss, Emil, and Gravoil Heater Corp.—E. O. Jackson $238.20
Saltkoff, Gertrude—Credit Assets Corp. $534.60
Saltkoff, Louis, and Louis Goldbaum—Credit Assets Corp. $1,097.39
Seytrude Realty Co., Inc., and Louis A. Naham—John R. Blair Co., Inc. $222.20
Weil & Co., Inc.—Pallman Couch Co. $2,122.15
Yellin, Julius H.—H. Yellin $2,878.93

In Kings County.

Mutterpark, Isidore M.—Ullmor Realty Corp. $10.00
Tardo, Mario—Famous Red Ash Coal Co., Inc. $1,000.00
Sorin, Sara, et al.—Max Blumberg $433.22
Koncrete Construction Co., et al.—Igde Bros. $1,017.63
Pony Silks Manufacturing Corp.—Edwin H. Stimpson Co. $41.45
Shoostine, Jacob—Prospect Coal Co., Inc. $356.40
Weinberg, Samuel—Max Weinberg $2,045.30
Zimmer, Phillip—Lillie Horowitz $106.50
Gerson, Jerome, et al.—American Trust Co. $689.45
Soon, Lee D., et al.—Joseph Bano $62.40
Armendinger, John—Globe Exchange Bank $1,440.92
Ardmore Building Corp., et al.—Globe Exchange Bank $1,322.46
Silberman, Max—Sarah Rubin $2,008.70
Wood, Henry—Lillie Horowitz $106.70
Warkow, Boris, Jr.—Aaron Kramer $1,363.90
Soltow, Albert F.—Servap Co., Inc. $183.80
Pugh, Edna—Servap Co., Inc. $82.28
Cohen, Jerome—Servap Co., Inc. $183.71
Adams, Louise—Servap Co., Inc. $165.45
Lichtman, Peter—Rubel Coal and Ice Corp. $350.00
Antfort, Louis—North River Savings Bank $812.88
Schroeder, Joseph—Charles Scribner's Sons, Inc. $76.60
Serena Holding Corp., Horace Singer & Keesing, Inc.—Pacific Steel Boiler Corp. $188.91
Up-to-Date Development Corp. and William Kampel—J. Pieces $2,154.10
Willins, Sophie—J. A. Back $127.10

In Queens County.

Arugliano, Pasquale—Isaac Bennett $288.28
Pastino, Tom, and Alfio Agostino, also known as Mike Augustino—Gotham Credit Corp. $248.51
Cantield, James—Igee Brothers $201.70
Cardea, Enrico—Giuseppe and Giuseppe Musolino $65.00
Carter, Theresa and William H.—Julius Roth-child $2,504.54
Dietles, Stephen and Anna M.—Isaac Bennett $288.28
Devlin, Victoria Ann and George—Irving B. Lydecker $255.28
Elfin Realty Corp.—Donner Lumber Co., Inc. $1,042.23
Farrell, John W.—Municipal Gasoline Station, Inc. $400.40
Freeman, Charles—Stephens Fuel Co., Inc. $461.67
Ferrentino, Louis—John F. Gering $95.72
John Sylvester Corp.—Vendor Slate Co. $167.40
Klein, Ignatz—Its Chancer $312.40
Keating, Lillian V.—Standard Accident Insurance Co. $32.14
Kosik, Stanley—John P. Gering $95.35
Lucente, Frank—Gotham Credit Corp. $248.51
Musica, Robert J. Muro—Thomas J. Murphy $421.63
Liperi, Giuseppi and Grace—Thomas J. Murphy $609.00
Marcocola, Nikolas—National Cash Register Co. $36.75
Notis, Julius and Beatrice—Permanent Holding Co., Inc. $69.90
Newhouse, Louis—Frederick Loeser & Co., Inc. $44.25
Park National Corp.—J. Rubenstein $139.10
Sam—Same $139.10
Rosen, Nettie—Edward I. Lewinson $263.10
Simon, Ray—New York Telephone Co. $69.35
Standard Const. Co.—Irving B. Lydecker. $36.75
Scholer, Charles C.—Wilson & Co. $82.65
Spiezia, Anthony and Michael—William J. Brennan $317.00
Woodhaven Housing Corp.—Same $231.57
Weiss, Irving—J. Rubenstein $730.10

In Westchester County.

Kalpanan, Karl—The J. A. Mahlstedt Lumber and Coal Co. $136.05
Conte, Luigi—Same $136.78
Cox, Herbert L.—Harold M. Fine $94.10
New Rochelle Plumbing and Heating Co., Inc., Dimetrios Elbows Corp. $1,311.70
English, James T.—Archibald B. Smith $324.22
Sussman, Paul, Sussman Construction Corp.—The William E. Adams Co. $11,591.22
Watman, Nathan—Teodoro Perasichelli $230.00
Warren, William—Mamaroneck Plumbing Supply, Inc. $2,836.64
Zaccarone, Mandel; Zaccarone, Anna; Earl Walter E.; Allen, John P.—Bell Investment Co., Inc., et al. $933.75
Serano Holding Corp.; Singer, Marcus; Keesing, Inc.—Pacific Steel Boiler Corp. $188.91
Tesse, Margaritar—Hoff's Jewelry Co., Inc. $208.70
Valentine, Everett—Frank Guigano et al. $46.90
Margon, Irving; Glasst, Charles; Margon & Glasst—Mamaroneck Commodore, Inc. $35.00
Same—Capital Surety Co. $85.60
Rabbanelli, Antonio $350.00
Adams, Fowler & Hoffman, Inc. $3,582.28
Gasparrini, Frank Jr.—The National Cash Register Co. $270.93
Freemarts, Max; Freemark, Joseph—John M. Nelson $253.71
Savino, Otto—Ward La France Trust Corp. $46.36
W. M. & S. Realty and Mortgage Co., of West, Inc.—F. W. Dodge Corp. $41.47
Rose, Duncan N.—H. D. Fess, Inc. $538.06
Stokes, Moses—William H. Jackson $73.10
Herrschaft, Gustav—Same $62.27
Rosenberg, Max—United Plumbers Supply, Inc. $235.28
Williams, Isaac B.—Harry M. Wood. $446.35

In Nassau County.

M. Georgs and Gertrude Tigar—First National Bank Co. of Floral Park $941.25
Larsen, Oscar; David Salmonsen et al.—Bell Weaner, Harvey—Panhard Oil Corp. $318.74
Philquist, Albert—George A. Bahr $172.22
William Junge and Junge Custom Built Garage, Inc. $200.82
Christein, Gootl'eb—Same $994.62
Oswald, Louis E.—Shukow Blockman Co. $231.77
Moran, William H.—Mallory Piano Co. $348.00
Doyle Rowe, Inc.—Carroll McCreary Co., Inc. $194.45
Antonio and Peter Incatasciato—Jacob Bolognese, John and Frank Ragone, Bayside Consumers Sand & Gravel Co.—Henry Farmer, as president $2,817.40
Heinrichs, Richard—Fruit and Produce Acceptance Corp. $1,275.88
Campisi, Sigmund and Carmela—Goldsmith Asbestos $1,224.86
Wright, Evelyn F. and Heins—Suffolk Title and Guarantee Co. $3,354.75
Saunders, Angell—Diesel & Co. $881.62

In Suffolk County.

Hall, "John" A.—Hatt Supply Co., Inc. $144.91
Frankel, Sol and another—Marvin Wilkins $70.58
Shaeffer, Alvin F.—Interborough News Co. $32.28

In New Jersey.

HUDSON COUNTY.

Borgel, Abraham—Hudson Investment Security Corporation $260.60
Bellino, Constantine G.—Pasquale Pellino $962.80
Ernst, Leonard and Mary—Sears-Roebuck Co. $857.24
Fulchter, John E.—Montgomery Plumbing Supply Co. $716.82
Friedman, Philip—Mechanics Trust Co. $962.26
Hudson County Store Fixture Mfg. Co.—Quality Glass and Mirror Corporation $702.61
Romagnino, Pietro, and Raffaele Mistico—Highland Concreting and Road Rower Wrecking Co. $1,000.00
Schuststrit, Sol and Percy—Heating and Plumbing Finance Corporation $938.81

SATISFIED JUDGMENTS.

The first name is that of the debtor; the second that of the creditor and date when judgment was filed:

In New York County.

Rose, Bertram—B. Rosenblum; March 7, 1927 ..... $361.62
Home Seekers Realty Co.—S. Pollnik; Jan. 10, 1929 ..... $4,496.00
Crone, Berta—K. A. Sargent; Jan. 15, 1929 ..... $669.45
Mazur, Phillip—H. Piermont; May 29, 1929 (vacated) $3,079.50
Hamilton Fire Ins. Co.—J. J. Lee; Oct. 29, 1927 ..... $5,005.40
Brown, E. Genevieve—S. L. Gruber, Inc.; Nov. 5, 1924 ..... $924.43
Brown, E. Genevieve—Samuel L. Gruber, Inc.; Aug. 7, 1926 ..... $511.48
Hoffbauer, Emily—Fer Hockaway Plumbing Co., Inc.; June 2, 1928 (reversed) $1,041.05
Potash Waffler, Inc.—F. W. Brown; Feb. 10, 1928 ..... $1,067.01
Steiner, George—W. G. Archer ..... Oct. 24, 1928 ..... $300.00
Schaffer, Louis—North River Savings Bank $301.44
Schroeder, Joseph—Charles Scribner's Sons, Inc. $76.60
Rosner—Morris Plan Co. N. Y.; Jan. 21, 1929 ..... $322.20
Brown, E. Genevieve—I. Siegel; Nov. 5, 1924 ..... $432.16
Same—Samuel L. Gruber, Inc.; Nov. 5, 1924 ..... $278.70
Same—S. L. Gruber; Nov. 5, 1924 ..... $276.60
Brown, Ernest—I. Siegel; Aug. 9, 1926 ..... $178.05
Larrison, Wm. J.—Stern Bros.; Feb. 1, 1929 ..... $241.53
Minicinella, Victor C.—H. Burlich; Mar. 12, 1929 ..... $212.00

In Kings County.

Gray, Helen, et al.—People; March 18, 1929 ..... $200.00
Rufus, John, et al.—Same; March 18, 1929 ..... $200.00
Laurel Bldg. Corp., et al.—Morris Rothstein; July 31, 1929 ..... $141.15
Sump, Cord H.—Francis R. Stoddard Jr.; Aug. 22, 1928 ..... $262.34
McSlynn, Philip—New York Telephone Co.; Aug. 9, 1924 ..... $42.51
Elman, Jacob W.—Bellar Auto Corp.; Feb. 24, 1921 (vacated) $392.15
J. Rubin Realty Corp. et al.—Isaac Farshelsky; July 8, 1929 ..... $418.50

In Bronx County.

Darby, Margaret—Stephens Fuel Co., Inc.; July 1, 1927 ..... $14.47
Tiffany Garage Co., Inc.—W. J. Clinton; April 23, 1929 ..... $110.05

In Queens County.

Gordon, Aaron—Myles Levinson; Dec. 14, 1928 ..... $124.89
Darmstadt, Walter M.—Emmett B. Simpson, Inc.; March 18, 1929 ..... $482.58
Scardinge, Anthony—Joseph H. Eisberg; July 10, 1929 ..... $792.81
Greenspan, Hyman and Ana—Serial Building Loan and Savings Institution; July 29, 1929 ..... $3,818.24
Bichovsky, Kalman—Norman Cohen et al.; Dec. 20, 1928 ..... $226.50

In Nassau County.

Yellow Taxi Corp.—David Mayer $11,726.29
Same—Same $109.78
Lyle, Isabelle T.—Bayside National Bank $137.02

In Suffolk County.

Fox, Marraret E.—Bankers Trust Co. et al., as executors and trustees $28,240.62

In New Jersey.

HUDSON COUNTY.

Gramercy Textile Printing Co., Inc.—Shobec, Inc., May 1, 1929 ..... $360.86

MECHANICS' LIENS.

Filed yesterday:

In New York County.

76TH ST, 331 WEST: Keystone Heating Co. against August and Maria Robert, owners (renewal) $1,946.90
121ST ST, 536 EAST: Keystone Heating Co. against Michael Papa, owner (renewal) $1,450.00
32D ST, 116 WEST: Thomas J. Dennis against Bay View Holding Corp., owner; Charles McPherson, contractor $411.60
BROADWAY, 401 and 403: Franklin, Inc., against Realty Const. Co., Inc., owner; Herman Cohen, general contractor $272.50
11TH ST, 236 EAST: Goldfien Bros. against Minnie and Max Malinofsky, owners (renewal) $344.16
9TH ST, 153 EAST: American Heating & Heating Co. against Lena Ehrenfriend, owner and contractor $3,500.50
131ST ST, 208 to 218 WEST: Geo. H. Storin & Co., Inc., against Seymans Realty Corp., owner and contractor $2,088.50
143D ST, 617 WEST: Samuel Litwin against Lawrain Realty Corp., owner; John Schoenthaler, contractor $1,241.00
13TH ST, n s, 150.11 ft w of 2d Av, 20x103.5; Charles E. Dowdall, Inc., against Briggs Realty & Const. Corp., owner; Siegel Engineering & Const. Co., Inc., contractor. $200.40

In Kings County.

MACON ST, 535: Keystone Heating Co. against John L. and Lillian H. Greer, owners and contractors $920.90
STERLING PLACE, 1,215: same against Harold J. Milley, owner and contractor. $750.00
MACON ST, 553A; same against Herman Bennett, owner and contractor $765.00
HALSEY ST, 811: same against Theresa Matilda Davis, owner and contractor. $945.00
CARLTON AV, 394: same against Joshua Price, owner and contractor $750.00
CLERMONT AV, 217: same against Jerome and Clelia Ferrari, owners and contractors. $1,200.00
SOUTH ELLIOTT ST, 26: same against Robert and Elizabeth Parkhill, owners and contractors $600.00
ELDERT LANE, 457: same against George and Barbara Seimsoth, owners and contractors $1,950.00
92D ST, 455 EAST: Max Goldberg against Esther Adler, owner, and Gershap Holding Corp., et al., contractors. $224.00
PARK PLACE, 1,537-39: same against Esther Adler, owner, and Harry Lefrak and Gertrude and Benjamin Shapiro, contractors $129.00
ABERDEEN ST, 70: Modern Heating Appliance Co. against Henry and Fannie Shaw, Alfred and Nellie W. Clark and Benjamin and Emma Simms, owners, and Henry and Fannie Shaw, contractors $1,000.00
McDOUGAL ST, 296: Modern Heating Appliance Co. against Frederick C. and Lillian R. Keen, owners and contractors $401.00
SNYDER AV, n w corner of East 46th St: Joseph M. Gazman against Brooklyn Const. Co., Inc., owner, and Max L. Epstein, contractor $10,618.00
FURMAN AV, s s, 221 ft w of Bushwick Av: Same against Brooklyn Const. Co., Inc., owner, and Max L. Epstein, contractor $10,618.00
New Rochelle Plumbing and Heating Co., Inc., Dimetrios Elbows Corp. $1,311.70
English, James T.—Archibald B. Smith $324.22
Sussman, Paul, Sussman Construction Corp.—The William E. Adams Co. $11,591.22
Watman, Nathan—Teodoro Perasichelli $230.00
Warren, William—Mamaroneck Plumbing Supply, Inc. $2,836.64
Zaccarone, Mandel; Zaccarone, Anna; Earl Walter E.; Allen, John P.—Bell Investment Co., Inc., et al. $933.75
Serano Holding Corp.; Singer, Marcus; Keesing, Inc.—Pacific Steel Boiler Corp. $188.91
Tesse, Margaritar—Hoff's Jewelry Co., Inc. $208.70
Valentine, Everett—Frank Guigano et al. $46.90
Margon, Irving; Glasst, Charles; Margon & Glasst—Mamaroneck Commodore, Inc. $35.00
Same—Capital Surety Co. $85.60
Rabbanelli, Antonio $350.00
Adams, Fowler & Hoffman, Inc. $3,582.28
Gasparrini, Frank Jr.—The National Cash Register Co. $270.93
Freemarts, Max; Freemark, Joseph—John M. Nelson $253.71
Savino, Otto—Ward La France Trust Corp. $46.36
W. M. & S. Realty and Mortgage Co., of West, Inc.—F. W. Dodge Corp. $41.47
Rose, Duncan N.—H. D. Fess, Inc. $538.06
Stokes, Moses—William H. Jackson $73.10
Herrschaft, Gustav—Same $62.27
Rosenberg, Max—United Plumbers Supply, Inc. $235.28
Williams, Isaac B.—Harry M. Wood. $446.35

In Nassau County.

M. Georgs and Gertrude Tigar—First National Bank Co. of Floral Park $941.25
Larsen, Oscar; David Salmonsen et al.—Bell Weaner, Harvey—Panhard Oil Corp. $318.74
Philquist, Albert—George A. Bahr $172.22
William Junge and Junge Custom Built Garage, Inc. $200.82
Christein, Gootl'eb—Same $994.62
Oswald, Louis E.—Shukow Blockman Co. $231.77
Moran, William H.—Mallory Piano Co. $348.00
Doyle Rowe, Inc.—Carroll McCreary Co., Inc. $194.45
Antonio and Peter Incatasciato—Jacob Bolognese, John and Frank Ragone, Bayside Consumers Sand & Gravel Co.—Henry Farmer, as president $2,817.40
Heinrichs, Richard—Fruit and Produce Acceptance Corp. $1,275.88
Campisi, Sigmund and Carmela—Goldsmith Asbestos $1,224.86
Wright, Evelyn F. and Heins—Suffolk Title and Guarantee Co. $3,354.75
Saunders, Angell—Diesel & Co. $881.62

In Suffolk County.

Hall, "John" A.—Hatt Supply Co., Inc. $144.91
Frankel, Sol and another—Marvin Wilkins $70.58
Shaeffer, Alvin F.—Interborough News Co. $32.28

In New Jersey.

HUDSON COUNTY.

Borgel, Abraham—Hudson Investment Security Corporation $260.60
Bellino, Constantine G.—Pasquale Pellino $962.80
Ernst, Leonard and Mary—Sears-Roebuck Co. $857.24
Fulchter, John E.—Montgomery Plumbing Supply Co. $716.82
Friedman, Philip—Mechanics Trust Co. $962.26
Hudson County Store Fixture Mfg. Co.—Quality Glass and Mirror Corporation $702.61
Romagnino, Pietro, and Raffaele Mistico—Highland Concreting and Road Rower Wrecking Co. $1,000.00
Schuststrit, Sol and Percy—Heating and Plumbing Finance Corporation $938.81
FUGSLEY AV, s e cor of Newbold Av, 168x191.3; Indin Window Frame Co., Inc., against Arbell Realty Co., Inc., owner; Arbell Realty Co., Inc., and Louis Leseneroth, contractors $756.15
BOYNTON AV, 1,312; Baldwin & Simons, Inc., against Sol Kleinman, owner; Isadore Schneider, contractor $130.00
45TH ST, s w cor of College Av, 125x100; Matthew W. Del Gaudio against Alexander Burger and John J. Doe, owners; Alexander Burger, contractor $1,500.00
WILSON AV, 2,332-34-36-38; Nicholas Politeatro against Robert M. Coppola and Anthony Vellisti, owners; Robert M. Coppola, contractor $1,200.00
PALISADE AV, w s, 501.5x380.4 (rear); Warren Trucking Corp. against Northern Realty Co.; Mary Mell. Barbour, David A. Hearn, Eva C. Tasker, Constance M. Brown, J. Walter Sulley Jr., owners; Northern Realty Co., contractor $3,424.00

In Westchester County.

JACKSON ST, 70, Yonkers; James M. Kirst against Weymouth Rhymer and another, owner and contractor $2,000.00
SAME PREMISES; Levine Iron Works, Inc., against same $750.40
SAME PREMISES—same against Weymouth Rhymer, owner and contractor $749.40
PROPERTY IN NEW CASTLE; Pasquale Gullotta against Max Wolf and another, owners; Hart Engineering Corp., contractor $2,867.06
SECTION 10, SHEET 6, Pinecrest Heritage; Van Nest Lumber and Trim Corp. against Prima Building Corp., owner and contractor $715.40
LOT 11, property of Larkin Ossining; Harry Allegri against Herman Becker, owner; Peter A. Smith, contractor $850.00
LOT 35, Heathcote Crest, Scarsdale; George Lovesque against Alphonse Brasuit, owner and contractor $149.00
BROAD ST, n s, 100 ft e of Grasmere Av, Mount Vernon; The Willson & Adams Co. against Charles Learifer and another, owners; Paul Sussman and another, contractors $1,124.02
LOTS 864 TO 869, Franklin Park, Harrison; Samuel Tucker and another against L. E. D. Builders, Inc., owner and contractor. $1,104.00
ROSE AV, n w cor 1st St; Justus M. Allias against S. & D. Realty Corp. and another, owners and contractors $900.00
LOTS 18, 19, PART 17, BLOCK 3, Chester Heights, Mount Vernon, North Pelham and East Chester; Louis Schmidt against Frederick Saracesi, owner and contractor. $40.00
LOTS 193, 194, 195, Block Construction Corp., Scarsdale; Michele Morano against William F. Ridout and another, owners; Matti Mela, contractor $173.00
LOT 11, Beech Hills, Yonkers; Jennie Lee against

LATEST DEALINGS IN THE REAL ESTATE FIELD

REVIEW OF THE DAY IN REALTY MARKET

Brokers Announce a Few Deals in Yorkville and Other Parts of Manhattan.

APARTMENT RENTING ACTIVE

Many Leases of Suites for Occupancy Early in the Fall Announced in Manhattan.

Real estate transactions in the Yorkville section of the east side, although few in number, continue to be the leading factor of interest in the market. While reporting only a few changes in ownership of property in that area, brokers doing business in the Yorkville section figure most consistently in the daily announcements of new sales.

Apartment leasing activity continues to centre on the east side and on and near Central Park West where rentals show a demand for apartments in the better type of building for occupancy in the early Fall. Leases of space for business purposes were reported from widely-scattered sections of Manhattan.

In one of the few business property deals to be announced in the Yorkville section recently, Joseph Prince resold the four-story business structure at 222 East Eighty-third Street. The building is on a lot 17 by 102 feet and has been purchased by Solomon Schoenbaum, president of the Flatiron Window Cleaning Company. The purchaser expects to alter the property for his business. Andresen & Bremer in conjunction with Julius Lemle & Sons acted as brokers in the deal.

In another deal in this section, Samuel Sason, broker, resold for Max Mandell the five-story apartment house at 202 East Ninety-fifth Street, adjoining the corner of Second Avenue. The same broker negotiated a sale of the house two weeks ago and now has another resale pending.

The Fuhrman Realty and Improvement Company sold the four-story tenement house at 674 Second Avenue, between Thirty-sixth and Thirty-seventh Streets, o Salvatore Cusumano.

In Harlem, the two-story building at 80-82 West 126th Street, consisting of two ballrooms, reception room and balcony, was bought by Jacob Goodman from James Buchanan, executor of the estate of Isabella Wallace. The building is on a plot 50 by 100 feet and was built by the sellers. This was its first change of ownership since 1885. The property was held at $135,000 and wos sold through Porter & Co., brokers.

The Sedna Realty Corporation bought from Mary E. Harby the property at 47-49 West Fiftieth Street and from Mrs. Lydia Rivet the property at 55 West Forty-ninth Street. Horn & Burke were the brokers.

The Fulton-Pearl Real Estate Corporation, Samuel Hoffman, president, bought 57 Walker Street, west of Broadway, from the J. S. & D. L. Reardon Company. The property consists of a six-story mercantile building on a lot 25 by 90 feet. A resale of the property is pending, according to Louis Hoffman, broker in the deal.

The Schulte Real Estate Company bought from the 755 Seventh Avenue Corporation the fee of 861 Sixth Avenue (old number), between Forty-eighth and Forty-ninth Streets, improved with a four-story building. The Schulte Company has purchased from James Watsky the lease which Mr. Watsky held on the property until 1953, with renewals. Henry Shapiro & Co. were the brokers in both transactions.

Barney Court, a six-story apartment house at 240 Audubon Avenue, northwest corner of 177th Street, has been sold by Flora Rosen to the 1,402 Avenue K Corporation.

Acquires Suits in New Cooperative.

Edward H. Townsend, president of Newton & Townsend, investment securities, has bought an apartment of eight rooms and three baths in the 100 per cent cooperative house known as 1 Gracie Square at the southeast corner of Eighty-fourth Street and East End Avenue. The structure is beeing erected for Fall occupancy by the Sutton Square Corporation, Anthony A. Paterno, president, from plans by William Lawrence Bottomley and Rosario Candela. Douglas L. Elliman & Co. were the brokers.

Beach Block Front to Be Sold.

A Manhattan Beach block front on the north side of Oriental Boulevard, facing the ocean, has been ordered sold at auction by the executors of the Lola H. Doerschuck estate. The parcel, which extends from Girard to Hasting Street, will be sold Saturday, Sept. 14, by Joseph P. Day. The property includes two plots 100 feet square, a brick house of ten rooms and two baths, and a two-story brick garage.

Editor Buys in Connecticut.

Frederick Duval, editor of The Clubfellow and an official of the Park Avenue Association, has bought from M. A. Meyer a house under construction on West Brother Road, Millbrook, Greenwich, Conn. The English-type house is on a third-acre plot overlooking the swimming pool of the Meadowbrook Country Club. Prince & Ripley and Adams & Nichols were the brokers.

To Alter Church of St. Malachy.

The Church of St. Malachy, a landmark in the theatrical district known as "The Actors' Church," is to be altered at an estimated cost of $35,000, according to plans filed yesterday by R. J. Reiley, architect, with the Manhattan Bureau of Buildings. The five-story church and rectory is at 239-47 West Forty-ninth Street, near Times Square.

Purchases Home in Queens.

Mrs. Elsie Vogt has bought for occupancy a one-family house at 22-44 Jordan Street, Auburndale, Queens, from Joseph Pospisil. R. F. Pratt and H. C. Clemens were the brokers.

AUCTION RESULTS.

By WILLIAM KENNELLY.

Fowler Avenue, 1,825, 32.4x100; due, $7,824; taxes, &c., $245; mortgage, $10,000; to Mark L. Beran, plaintiff, for $10,001.

By JAMES R. MURPHY.

Morrison Avenue, 1,225, 100x100; 4-sty. apts., $24,-000; taxes, &c., $1,021; mortgage, $60,750; to Max Schwarz, plaintiff, for $100,000.

Third Avenue, 4,001-4,005, 50x150.6; five-story tenement and stores; mortgage, $35,000; to Annie Ornberg, plaintiff, for $35,500.

By SIDNEY BRADY.

Herring Avenue, 1,475, south; mortgage, $5,500; to Fremont Building and Loan Association, plaintiff, for $7,002.

BRONX BUILDING PLAN.

BEDOR AV, w s, 375 ft. s of Pitman Av; one and one-half story dwelling; $12,-; J. Ariccilli, owner; M. M. Feldsaky, architect; cost $4,500

BRONX PROPERTIES SOLD

Sedgwick Avenue Site Bought for a Two-Story Garage.

As the site for a two-story garage to contain about 35,000 square feet, the plot 175 by 100 feet on the west side of Sedgwick Avenue, 150 feet south of 167th Street, has been purchased by James J. Summers. E. Osborne Smith was the broker in the sale of the site.

The Tilebeck Realty Corporation sold the taxpayer containing eight stores at the southwest corner of 189th Street and Washington Avenue, the plot is 100 by 30 feet. The purchaser plans to alter the building, according to the Ullman Real Estate Company, broker in the deal.

Haring & Blumenthal sold in their Bronx Heights development the house at 1,841 Narragansett Avenue to Dr. Algot Ostrum, and the house at 1,843 Narragansett Avenue to a Mr. Greene. They sold 1,254 Rhinelander Avenue to John S. Cameron and 1,237 Rhinelander Avenue to Elizabeth Imbrosia.

The Bronx Beach Real Estate Holding Corporation purchased another Throgs Neck property, near 177th Street and Long Island Sound, from Wilson H. Cleverly. The property has a frontage of 50 feet on Long-street Avenue and a depth of 100 feet, and is within 60 feet of the waterfront. The Billingsley Realty Company was the broker in the transaction.

The Lawatish Realties, Inc., brokers, sold for J. H. and A. B. Gilman the vacant plots 75 by 100 feet on the east side of Colden Avenue, 100 feet north of Pierce Avenue, and 50 by 100 feet on the west side of Paulding Avenue, 100 feet north of Pierce Avenue, to an investor. This property was held at $16,000.

Edwin and Mary Rigby sold their home at 3,227 Hull Avenue to buyers who intend to occupy, according to E. A. Turner, Inc., the broker.

APARTMENTS LEASED.

Brokers Announce Numerous East and West Side Rentals.

Brokers and agents yesterday announced numerous leases of apartments in the better type buildings on the east and west sides of Manhattan. Featuring the leases was a contract for a large duplex suite in East Sixty-sixth Street and the renting fourteen months in advance of an apartment on Central Park West.

The duplex lease announced yesterday involves the second and third floors in 131 East Sixty-sixth Street, which have been taken by Richard Stockton Emmet of Glen Cove, L. I. The lease was arranged by Sutton, Blagden & Lynch, as brokers. Culver Associates, Inc., represented the owners. Other leases yesterday were as follows:

Phillip Warren, penthouse with duplex terraces from William Gaston in 610 East Fifty-second Street; Edward A. Ballora, broker; Fell & McMillan, brokers for the lessor.

Paul J. Van Roosmalen, in 712 East Forty-eighth Street from William J. Maddox; Edward A. Ballora, broker.

Miss Addison Fellerier, in 406 East Fifty-ninth Street for five years; Edward A. Ballora, broker; Pease & Elliman, agents.

Apartment of ten rooms and four baths in the San Remo Towers fourteen months in advance of completion of the building, which is to be on the Central Park West block-front between Seventy-fourth and Seventy-fifth Streets. The lessee is a Fifth Avenue importer and manufacturer, who leased the suite through the west side office of Pease & Elliman, brokers.

Ricardo Miret and C. J. S. Allen, in 404 East Fifty-ninth Street; Pease & Elliman, brokers.

Edward Gilligan, in 1,111 Park Avenue; Pease & Elliman, brokers; Byrne & Bowman, agents.

Murrell J. Roach and Miss Marion Rogers, in the Dover at 687 Lexington Avenue; E. S. Munn & Co., brokers.

Ira Frank, in 418 East Ninety-third Street; Desmore C. Nelson, in 108 East Seventeenth Street, and John Brooks Leavitt, in 60 Gramercy Park; Gaines, Van Nostrand & Morrison, brokers.

Sarah E. Williams and Janet B. Lord, in 145 East Fifty-fifth Street; Albert B. Ashforth, Inc., broker.

Estes Magny, in 37 West Seventy-second Street; Dr. Joseph J. Eller, in 124 West Fifty-fifth Street; Albert B. Ashforth, Inc., broker.

Mrs. Carol K. Hall, in 20 East Sixty-seventh Street; Miss Glenn Wood, in 1,004 Madison Avenue; Miss Clara S. Dashiell, in 1,047 Lexington Avenue; Ruberth & Huberth, brokers.

Prescott Evarts, in 111 East Eighty-eighth Street, and Dr. Joseph Colquin, in 140 East Ninety-fifth Street; Butler & Baldwin, brokers.

Austin W. Roche, third floor apartment in 11 West Fifty-second Street; Thoens & Fleischer and Burgess Hamilton Company, brokers.

Theodore Bernstein, member of Hirsch, Lilienthal & Co., stock brokers, in 270 Park Avenue for long term; Mrs. Murray G. Sawyer, in house nearing completion at 1,200 Fifth Avenue; Albert E. Flannagan, in new Penguin Club at 230 East Fifty-third Street; J. Addison Robb Jr., in new building at 210 East Seventy-third Street; John K. Boiling, in new house at 145 East Ninety-second Street; Francis Nasara, in 277 Park Avenue; Mrs. A. C. Windmuller, in 525 Park Avenue; Douglas L. Elliman & Co., brokers.

John W. Snowden; Mrs. William Henry Kelly, Katherine L. Delaney, Violet Haines, Adeline P. D. Trask, Dr. Ruskin King and Charlotte K. Hubbell, in building under construction at 210 East Sixty-eighth Street; Donald W. Brown, Inc., brokers.

Miss Nellie L. Fay, Harry J. Wiese, Miss Katherine MacKay, in the Buchan, 135 East Forty-seventh Street; Miss Catherine O. Murray, in 485 West Thirty-fourth Street; John Read, large suite in building nearing completion at 784 Park Avenue, through E. S. Murray & Co.; Bryan, Wheelock, Harris, Vought & Co., brokers.

Stuart M. Sperry, in 20 East Seventy-first Street, from Tishman Realty & Construction Company; Harry C. Onstead, in 908 East Seventy-ninth Street; Marion Sears, in 65 East Fifty-fifth Street, from Amusa Realty Corporation; Sutton, Blagden & Lynch, brokers.

TRANSFERS RECORDED.

Transfers of real estate recorded in Manhattan yesterday included the following:

East End Avenue, 60-66, and 523-35 East Eighty-second Street, 63.4 by 102.2; Realty Assets Corporation to Eighty-third-East End Corporation, 235 Madison Avenue; mortgage, $630,000.

Madison Avenue, 275, 24.9 by 100; Alexander Wilson Realty Co., Inc., to 275 Madison Corporation, 277 Madison Avenue; mortgages, $275,766.

Madison Avenue, 1,709, 25 by 84; Manting Realty Corporation to Ida Geier, Brooklyn; mortgage, $41,000.

Manhattan Avenue, 480, 27 by 94.10; Annie Fiukel to Jacob Oresky; mortgage, $22,000.

Second Avenue, 235-37, 38.1 by 81; Eastern Developments, Inc., to Brookstar Realty Co., Inc., 122 East Forty-second Street; mortgages, $149,000.

Madison Avenue, 1,059, 23 by 100; Arbon Corporation to Pacific Foundation, Inc., 535 Fifth Avenue; mortgage, $59,000.

Eighth Avenue, west side, 50 feet south of 167th Street; Realty Realm to Dominco Realty Corporation to Michele Deninno, Bronx.

Broome Street, 1st, 20 by 41.6, and 53 Pike Street, 16.11 by 46; Kreiz Realty Corporation to Morris Jarinsky, Brooklyn; mortgages, $7,550 and $8,250.

Christopher Street, 43, 25 by 90; Manpel Realty Corporation to Keen-Realty Corporation, 60 Morton Street; mortgages, $44,000.

Pitt Street, 40, 25 by 75; Peter Cook estate to 40 Pitt Street Corporation, 206 Delancey Street; consideration, $16,250.

Fifteenth Street, 53 West, 20 by 100.5; Pinecleum Co. to executors of Bryan D. Bleedy; consideration, $47,000.50.

Seventieth Street, 325 East, 24.3 by 100.5; Gustave Ernest et al. to Lenox Hill Neighborhood Association, Inc.; mortgage, $18,000.

Eighty-second Street, 531 East, 27.4 by 102.1; Gildea Realty Co., Inc., to Eighty-third-East End Corp., 235 Madison Avenue; mortgages, $27,000.

Eighty-fourth Street, 128 West, 22.4 by 102.2; Hilary Peters to Emma Lederer; mortgage, $21,000.

Ninety-third Street, 66 West, 19.2 by 100.8; Max H. Kerr to Milrath Realty Corp., 420 Lexington Avenue; mortgages, $30,000.

Ninety-ninth Street, 62 West, 18 by 100.8; Philippine Gottal to Dunstre R. Kunzeraps; mortgages, $27,000.

100th Street, 9-11 East, 120 by 100.8; Lyhay, Inc., to Stanhope-Erickson, Inc., 370 Broadway; mortgage, $177,000.

MANHATTAN PLANS FILED.

Alterations.

Thirty-fifth Street, 610-20 West, to six-story factory; Louis & Naumberg Corporation, owner; Thomas & Vought, architects; cost, $25,000.

163d Street, 424-30 West, to four five-story tenements; Vaculand Realty Corporation, owner; G. G. Miller, architect; cost, $5,000.

BANKER SELLS TRACT NEAR WHITE PLAINS

Lehman Holding of 135 Acres to Be Developed by Harmon Organization.

Arthur Lehman of Lehman Brothers, bankers, has sold the former William H. Wickham homestead, in the hills west of White Plains, a 135-acre tract, to the Harmon National Real Estate Corporation, which intends to open the property to the public next month as a residential community to be known as Orchard Hill. The acreage is on a high, plateau overlooking Elmsford and affording a view of the Kensico reservoir. It is between the Harlem and Putnam divisions of the New York Central Railroad and is served by two bus lines. The Harmon organization has developed numerous tracts in the metropolitan area. Home sites to be offered in Orchard Hill will have frontages of 80 feet and upward. The Robert E. Farley Organization and Bennett, Milnor & Co. were the brokers.

L. de Grove Potter, a New York City marine attorney, bought for occupancy the former home in Bear Ridge Park of A. H. Smith, who, before his death in 1924 was president of the New York Central Railroad. Fish & Marvin arranged the sale through their Pleasantville office for the North Manor Realty Corporation, which intends to develop Bear Ridge Park in plots of two or more acres. Mr. Potter's purchase includes ten acres surrounding the house.

Christene Morene bought four lots on Fordham Avenue, Rye Beach Gardens, from the Haring & Blumenthal Realty Corporation. In the same development Mary A. Sutherland bought four lots at Fordham Road and Sonn Drive, Erling Garpstad acquired six lots on Boston Post Road, Sonn Drive and Franklin Avenue, and Emil Hemes purchased five lots on Boston Post Road. Frido Ludwig and Mrs. Magda Westerman each bought three lots on Boston Post Road in the company's Glen Oaks development.

Margaret T. Whitaker bought a 75-foot plot on Thornbury Road, near Abingdon Lane, in the Harmon National Real Estate Corporation's development at Scarsdale. John R. Wilson purchased a 100-foot plot on Athelstone Road near Abingdon Road. Plots on Baraud Road near Tewkesbury Road, were acquired by Emil J. Houston, Charles M. Walker, Harry F. Tucker, Richard J. Burchell, Henry F. Haines and Frank J. Ackers.

Mrs. Basil Harris sold three acres on Purchase Street, Rye, adjoining the George Greer estate, to B. May. Prince & Ripley were the brokers.

BUSINESS LEASES.

Leases for business purposes announced yesterday included the following:

French Book Shop, store in 556 Madison Avenue for five years, from Kops Buildings, Inc.; Harold C. Samuels Company, broker.

Mme. Frankel of Paris, France, second floor in 625 Madison Avenue, for curio and antique shop; Epstein & Willing, certified public accountants, sixteenth floor space in 111 John Street, through E. A. Roberts; Thoens & Fleischer, brokers.

Engelberg & Rosenblum, attorneys, offices in 217 Broadway; Prudential Insurance Company, additional space in same structure, completing rental of Astor House Building, according to Whitney R. Tremaul, the broker.

Belfast Shirt Company, floor in 12 West Twenty-seventh Street; Hyman Hendler, floor in 20 West Twenty-second Street; Samuel Lotsis, floor in 208 West Twenty-sixth Street; Williams & Co., brokers.

Alex Hosiery Mills of Thomasville and Pottstown, Pa., fifth floor space in fifteen-story building nearing completion at southeast corner of Fifth Avenue and Thirty-eighth Street; Henry Mandel Company, the lessee is now at 200 Fifth Avenue.

Peter A. Pazzani and Kullick & Zois, floors in 807 West Thirty-eighth Street; Morris Horowitz, 1,040 West Thirty-eighth Street; Sigmut Balbinder, in 320 West Thirty-seventh Street; M. F. Vogel & Co., brokers.

Camse Sportwear Company, floor in 498 Seventh Avenue; Levy Garment Company, in 370 West Thirty-eighth Street; Lester Levy Company, broker.

Justice Credit Corporation, Massa & Bagon, Capitol Clothes, Inc., and Joseph Euckerman, space in twenty-story office building at 853 Broadway, recently erected by William Curtis Demorest and William Sugarman, and adjoining ten-story building at Broadway and Thirteenth Street; Printing Counsel Company and DeLuxe Sales Company, in 44-60 East Twenty-third Street; Owen Brothers and Jacobus School Products Company, in Brunswick Building, 628 Lexington Avenue; R. W. Great & Co. and Francis Investing Corporation, in 10 East Fortieth Street; Kaufman Brothers, eighteenth floor in 501 Seventh Avenue from William C. Pinkerton, completing rental of building; Charles F. Noyes Company, broker.

Mrs. William H. Appleton, dressmaker, parlor floor store in 1,047 Lexington Avenue; Hiberth & Huberth, brokers.

Needlecraft PublishingCompany, in Chrysler Building, being erected at Lexington Avenue and Forty-second Street; Lewis S. Ehrlich and Max J. Fink, offices in Lincoln Building, under construction opposite Grand Central Terminal; Harry A. Price, broker.

P. E. O'Brien Finishing Company, labels and glazed printed material, floor of about 7,000 square feet in 129-35 Lafayette Street, southeast corner of Howard Street, for long term; arranged for Medway Realty Company, Archibald D. Murray, president, by Ernst & Wyckoff, Inc. The lessee has been in 43-45 Elizabeth Street for fifteen years.

New York General Stationers Corporation, store in Fisk Building, Broadway and Fifty-seventh Street, for long term, at total rental of about $300,000, from William C. Durant; Bryan, Wheelock Harris, Vought & Co., brokers. H. W. Smith, president of the lessee company, says his organization intends to open from forty to fifty stores in the metropolitan area.

REALTY FINANCING.

Loans secured by mortgages on the following properties were announced yesterday:

Manhattan.

Five-story apartment house at 1 Central Avenue, $65,000 first mortgage at 5½ per cent for Sarah B. Fiotkin; James Boyd, broker.

Five-story apartment house at 550 West 171st Street; first mortgage of $70,000 at 5½ per cent and a second mortgage of $20,000 for Earal Realties Company; James Boyd, broker.

Bronx.

Five-story apartment house at 2,3900 Creston Avenue, $53,000 first mortgage; Richart & Haigh, brokers.

LEASEHOLD DEALS.

Manhattan Properties Reported Under New Control.

A conveyance just recorded shows that a lease of 345 and 345 Madison Avenue, which was originally made to Acker, Merrall & Condit on March 8, 1920, for a term expiring July 1, 1941, has been surrendered by 345 Madison Avenue, Inc., Charles C. Moore, president, the present holder, to the lessor, the Schmitt Realty Corporation, Louis Schmitt, president, with renewal rights.

The property, a parcel 50 by 100 feet, just north of the northeast corner of Forty-fourth Street, has been leased by the Schmitt Realty Corporation to the Lawyers Mortgage Company for the term from Aug. 1, 1929, to June 30, 1941, with a privilege of two renewals of twenty-one years each. The lease is subject to a present mortgage of $350,000, or to any future mortgages which shall not exceed $600,000.

The Raymond P. Quinn Company announced yesterday that it had leased, as broker, for T. & M. Sotesblad, Inc., to Elsie Nixon the five-story dwelling at 351 West Eighty-fourth Street. The lessee plans to occupy the house. The same broker leased the five-story dwelling at 163 West Seventy-ninth Street for the Delsam Corporation to Helene Zeller.

The building at 17 Third Avenue, with a frontage of 20 feet, adjoining the southeast corner of St. Marks Place, has been leased for twenty-one years from Oct. 1, 1929, by Kata Blank to the Dry Dock Cafeteria, Inc., Ell Edelman, president. The yearly rent will range from $3,000 for the first five years to $3,500 for the final six years, in addition to all taxes and assessments.

The lease of the three-story building at 205 West Thirty-fourth Street, near the northwest corner of Seventh Avenue, and which runs to Aug. 31, 1940, has been sold by Hattie Bogart to Barnett Cohen, Samuel Brown and Philip Karmel. The rental of this property is $4,000 a year.

The lease of 631-35 West Fiftieth Street and 626-30 West Fifty-first Street, held by Kohler & Campbell, Inc., Julius A. White, president, from the Auto Pneumatic Action Company, Herbert Simpson, president, and for which the yearly rental is $19,430.16, has been extended to Dec. 31, 1931.

LEASES 13 GAS STATIONS.

Tide Water Company Rents Chain in Brooklyn and Queens.

The Tidewater Sales Corporation has leased for a long term a chain of thirteen gasoline stations in Brooklyn and Queens from the Eisanarr Garage Corporation, with a five-year option to buy the fees for about $750,000, according to the Garage Realty Company, which arranged the deal in conjunction with the Stations Realty Corporation. The annual net rental is said to be about $55,000.

The stations involved are at the southwest corners of Decatur Street and Wyckoff Avenue, Atlantic Avenue and Woodhaven Boulevard, Leonard Street and Montrose Avenue, Neptune Avenue and West Eighth Street and Glenmore Avenue and Powell Street; the southeast corners of Rogers Avenue and Erasmus Street, Grand Street and Cox Place, Maspeth; Grand Street and Metropolitan Avenue, Metropolitan Avenue and Woodhaven Boulevard and Atlantic and Ralph avenues; the northeast corner of Jerome Avenue and 129th Street, Richmond Hill, the northwest corner of Cooper and Central avenues, Glendale, and at Hillside and Metropolitan avenues.

Plans Third Move Since 1860.

L. Lewkowitz, a jewelry firm established in 1860 at Grand and Eldridge Streets, plans to make its third move uptown, having leased for a long term a store in the new Plaza Building, 638 Madison Avenue, between Fifty-eighth and Fifty-ninth Streets. The store adjoins space to be occupied by Schrafft's. Thoens & Flaumbacher, Inc., were the brokers. The Lewkowitz firm, known as "the Tiffany of the east side," made its first move to Sixth Avenue and Seventeenth Street about forty years after its establishment. The present quarters at the southeast corner of Fifth Avenue and Thirty-second Street were leased in 1925.

Building For Rent
109-11 West 24th St.
40,000 Sq. Ft.; light on four sides; large elevator, sprinklers; possession; full commission. Anton L. Trunk, 432 Fifth Avenue. MURRAY HILL 8121.

APARTMENTS FOR SALE OR TO LET. Unfurnished—East Side. APARTMENTS FOR SALE OR TO LET. Unfurnished—East Side.

277 Park Ave.
[47th TO 48th STREETS]
"Around an Acre of Garden"

IF you're seeking the utmost in comfort, service and value in a New York home—your search ends here!

7 ROOMS from $4200
6 ROOMS from $3800
5 ROOMS from $3200
*Plus dining alcove

Leasing from October 1st., Inspection Now.

[RESTAURANT CRILLON
Hourly Maid Service]

Valet and Laundry Service

Douglas L. Elliman & Co.
Managing Agent
15 East 49th Street Plaza 9200
Branch office on premises—Telephone Murray Hill 5200

BRONX.

FIELDSTON
RIVERDALE
Spuyten Duyvil
We have several very attractive homes and other properties in this vicinity for sale. Attractive prices and terms.
For information, apply
James B. Murphy
INCORPORATED
217 Broadway FITzroy 9001

QUEENS.

NEW EXHIBIT
JACKSON HEIGHTS
Apartments and Houses
Floor plans and complete information at
14 East 41st St.
N. Y. City, 4th Fl.
THE QUEENSBORO CORPORATION
Jackson Heights, N.Y. City

Fred F. Randall
178 Remsen Ave., Bridge Plaza, L. I. City
Tel. Stillwell 1212

LONG ISLAND.

For Sale
Near
OYSTER BAY
20 acres of beautiful waterfront property.
Write for Map of Property.
Joseph P. Day
Sales Agent Inc.
41 Liberty St. N. Y. City Phone Cortlandt 9744

Offices & Showrooms
Flooded with light
Immediate Occupancy
276 West 43d St.
S. E. Cor. of 8th Ave.
Lowest rentals in this wonderful location.
Apply on premises or
O. O. OFFENBERG & CO., Inc.
343 Lexington Ave.
Ashland 6900

151-3 W. 46th St
2nd FLOOR SHOWROOM
New 14-Story Fireproof Bldg.
200 ft. East of Broadway
ALSO LOFTS & OFFICES
Units 50x100
25% Manufacturing Permitted.
Immediate Possession

Twins
Twin Peaks of Perfection
Both on the Fashionable East Side . . . Both distinctive in Every Way . . . An Apartment in Either is near the Ultimate in Metropolitan Apartment Hotels

The DRYDEN
HOTEL APARTMENT
150 East 39th St.
A new hotel apartment in the very heart of the Grand Central residential area. Suites are of 1, 2 and 3 rooms, with large foyers and practical service pantries. Rentals include maid service, electric light and refrigeration, vacuum and window cleaning service.
Telephone Lexington 7068

The SAN CARLOS
HOTEL APARTMENT
150 East 50th St.
At the upper end of the Grand Central Zone in the heart of the smart "East Fifties." Suites are of 1, 2 and 3 rooms with foyers and service pantries. Windows are glazed with Vita-Glass which admits the unfiltered rays of the sun. Rentals include maid service, electric light and refrigeration, vacuum and window cleaning service.
Telephone Murray Hill 2580
Restaurant of the Highest Standard at Reasonable Prices
WALTER L. STEIGER
Managing Director

Where LUXURY enhances the small apartment

COME and see how completely satisfying we have made these modest, comfortable apartment homes. Large, airy rooms-through ventilation. Morning sunlight brightens bedroom—afternoon sunlight floods living room. All rooms lead from large foyer. Attractive wood-burning fireplace—beautiful walnut floors. Ariel modern kitchen with Electrolux refrigeration. Assures a luxurious home in a charming old New York neighborhood. Come and SEE it yourself! Renting now for early Fall occupancy.

May we show you some of these Housekeeping Suites of 2-3-4 Rooms Unfurnished

31 EAST 12TH ST. at University Place.

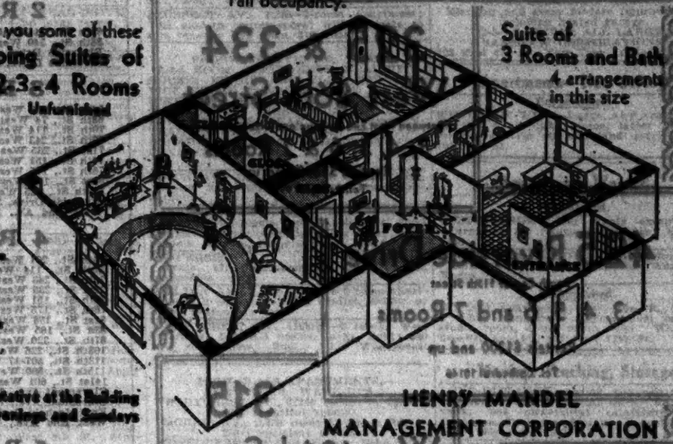

Suite of 3 Rooms and Bath
4 arrangements in this size

Representative at the Building Daily, Evenings and Sundays

HENRY MANDEL MANAGEMENT CORPORATION

For a short time—
Especially moderate rentals on a limited number of garden apartments at Jackson Heights
"Under Queensboro Corporation Management"
INSPECTION NOW
1 Room—1 Bath From $190 to $300
6 Rooms—2 Baths From $160 to $220
5 Rooms—2 Baths From $125 to $150
4 Rooms—1 Bath From $95 to $120
3½ Rooms—1 Bath From $75 to $100
Hourly maid service arranged
THE QUEENSBORO CORPORATION
82nd St. (Old 23th) & Polk Ave.
Jackson Heights Subway Station
Office Open Daily & Sunday Until 8 p.m.

Jackson Heights
Subways, 5th Ave. Bus, De Luxe Coach from Waldorf Astoria
Special Coaching Express Service to Wall Street and Midtown Manhattan
Telephone, Stuyvesant 9050
NEW YORK OFFICE:
14 East 41st St. Lexington 2580

APARTMENTS FOR SALE OR TO LET.

37 WASHINGTON SQUARE
Just Completed
Ready for Occupancy
3 ROOMS Dining Bay, Bath
4 ROOMS; Dining Alcove, Two Baths Living Room, 22 x 14'
5 ROOMS; Dining Alcove, Two Baths Living Room, 23 x 14'
6 ROOMS; S. E. Corner, Three Baths Living Room, 27 x 14'
DOCTOR'S SUITE, private street entrance
Facing the park, wood-burning fireplaces, General Electric refrigeration, incinerators, cedar closets, bathrooms of colored tile, enclosed shower baths.
Leases from October 1st
MANAGING DIRECTOR ON PREMISES
Tel. Spring 9070—or see your own broker

HOMESEEKERS

find their best opportunities through the Real Estate advertising pages of The New York Times. Here are announcements of apartments and houses, small and large, in city and suburbs. Whatever section attracts you The Times columns will guide you.

The New York Times

Just Off Washington Square
ELEVEN WAVERLY PLACE EAST
2½ Blocks East of Fifth Avenue

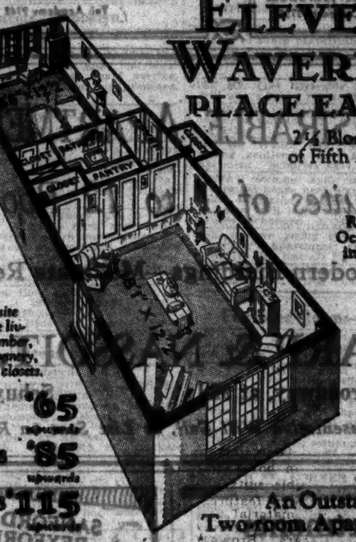

12 Stories of Sunlight Three Exposures
Ready for Occupancy in the Fall
This unusual suite contains a large living room, chamber, bath, serving pantry, foyer and 3 closets.
1 Room $65 upwards
2 Rooms $85 upwards
3 Rooms $115 upwards
An Outstanding Two-room Apartment
Penthouse Suites of 1, 2 and 3 Rooms
Typifying the quality of these apartments are the General Electric Refrigeration, incinerators, casement windows, built-in serving pantries, generous closets and mirror doors. A roof terrace for the use of all the residents; also an excellent restaurant.
H. S. Hillyer & Co., Inc.
10 Fifth Ave., Stuyvesant 6066
or agent on premises

Desirable Apartments
910 FIFTH AVE. (N. Cor. 72nd St.)
14 ROOM DUPLEX
1165 PARK AVE. (N. E. Cor. 93rd St.)
7 ROOMS
156 EAST 79th ST. (Near Lexington Ave.)
7 & 8 ROOMS
168 EAST 74th ST. (Near Lexington Ave.)
7 ROOMS
Also 4 Rooms suitable for Physician
156 EAST 37th ST. (near Lexington Ave.)
5 & 4 ROOMS
Floor Plans Upon Request
OWNER MANAGED
CLIFFORD C. ROBERTS
27 Cedar St. John 1760

Sutton Place
"Home" to New York's Elite
The Ideal Apartment
3 Rooms
immense in size, with sunlight suffusing every room
New, 15-story building with all the comforts and conveniences of enlightened latter-day construction
ATTRACTIVE RENTAL
435 East 57th Street
Sales Floor Phone Wickersham 8451

LARGE industrial organization sending two of its executives West, wishes to dispose of the unexpired leases of their apartments in the Park Avenue and Fifth Avenue sections . . .
Apply TIMES Box A. E. 300

SEVERAL ATTRACTIVE APARTMENTS from 3 to 12 ROOMS
375 PARK AVENUE
340 PARK AVENUE
400 PARK AVENUE
116 E. 35TH STREET
Apply to C. VOTH - 375 PARK AVE. TELEPHONE: PLAZA 7115

4 ROOMS
you will want to live in . . .
In a new 15-story building, splendidly situated, overlooking Fifth Avenue and Central Park, and facing on one of New York's widest thoroughfares. . . .
These are four unusually large rooms. Permanent light protection
9 East 96th Street
At Fifth Ave. Phone Atwater 2044

Murray Hill
138-144 E. 36th
Modern Apartments
3-4-5 Rooms
Exceptionally well planned, with one and two baths, extra maid's hexatory, large foyer.
REFRIGERATION
$1600—$2100—$2700 up
Representative on premises
Or Telephone Caledonia 4444

SUNSHINE IN YOUR ROOMS A PERFECT HOME
HOTEL PARK PLAZA
50 W. 77th STREET
1-ROOM SUITE $70.00 up
2 & 3 ROOM APTS.
OCCUPANCY NOW for October Leasing
AT CENTRAL PARK

APARTMENTS FOR SALE OR TO LET. APARTMENTS FOR SALE OR TO LET.

Unfurnished—West Side. Unfurnished—West Side.

New West Side Apartments

for Immediate and October Occupancy

Close to Subway, Bus and Transit Lines

Ownership Management

325 & 334 West 86th Street

Between West End Avenue and Riverside Drive

3, 4, 5, 6 & 7 Rooms

Rentals $1600 and up

Tel. Schuyler 9758

425 Riverside Drive

South Corner 115th Street

3, 4, 5, 6 and 7 Rooms

Rentals $1300 and up

Tel. Cathedral 10146

315 West 106th Street

Between West End Avenue and Riverside Drive

4, 6, 7 & 8 Rooms

Rentals $1800 and up

Tel. Academy 9742

Apply on Premises or to

Paterno Bros.

Joseph Paterno, Pres.

Owners and Builders

Since 1899

601 West 115th Street

Phone Cathedral 3735

DESIRABLE APARTMENTS

Suites of 1 to 12 Rooms

Modern Buildings—Moderate Rents

SHARP & NASSOIT, Inc.

2489 Broadway, at 92d Schuyler 8200

Representative Will Call, or List Sent on Request

Apartments of Outstanding Excellence

MODERN FIREPROOF BUILDINGS

28 W. 69th Near Cent'l Pk W. 5 rooms and 2 bath 6 rooms and 3 baths

164 W. 79th 6 rooms, dining alcove, bath, extra lavatory, $2000; 6 rooms, 3 baths, $2900

210 W. 78th 5 rooms, dining alcove, bath, $1800; 6 rooms, 3 baths, $2900

50 W. 96th Near Cent'l Pk W. 4 rooms, dining alcove, bath, extra lav., 6 rooms, 3 baths; 7 rooms, 3 baths

617 West End S. W. Cor. 90th St. 9-10 rooms, 4 baths, $4500 and upward

210 W. 101st S. E. Cor. Broadway 3-4-5-6-7) 1-2 baths, $1400—$3200

370 C.Park W. S. W. Cor. 97th St. 5 rooms, bath, $1600 4 rooms, bath, $1200

310 W. 106th 5 rooms, bath, $1500 4 rooms, bath, $1200

924 West End N. E. Cor. 105th St. 6 to 10 rooms, moderate rental

Management

L. J. Phillips & Co.

148 West 72nd Street

Trafalgar 9300

SANFORD & REXFORD

229 West 78th St. & 230 West 79th St.

Block Front on Broadway, 78th-79th Streets

12-story fireproof buildings

5 Rooms, 2 Baths, $2000 upwards

6 Rooms, 2 & 3 Baths, $2700 upwards

7 Rooms, 3 Baths, $3250 upward

The corner 6 room apartments have electric refrigeration, enclosed radiators, six burner white gas stoves and modernistic decorations.

ALAMEDA

255 West 84th St.

N. W. corner of Broadway

12-story fireproof building

3 Rooms, 1 Bath, $1200

5 Rooms, 2 Baths, $2000

6 Rooms, 3 Baths, $2700

7 Rooms, 3 Baths, $3500

8 Rooms, 3 Baths, $3600

SAN JOSE

500 West End Ave.

N. E. corner of 84th St.

12-story fireproof building

3 Rooms, 1 Bath, $1600

Doctor's Ground Floor Apt.

5 Rooms, 2 Baths, $2000

6 Rooms, 2 Baths, $2800;

8 Rooms, 3 Baths, corner apt., $4000

The 8 room corner apartments have Southern and Western exposure, electric refrigeration, six burner white enamel gas stove, enclosed radiators and modernistic decorations.

Wood, Dolson Co., Inc.

Broadway, 72d-73d Sts.

Endicott 8900

APARTMENTS

New Fireproof Buildings

for immediate or Fall Occupancy

Hotel Cambridge

60 West 68th St.

1-2-3 Rooms

Furnished or Unfurnished

From $800 Upward

Restaurant. Moderate Prices

Complete Hotel Service

Manager on Premises

15 West 75th St.

3 Rooms, Bath

Apply on Premises, or

J. Axelrod & Son

1860 Broadway, at 61st St.

Tel. Columbus 9480

RIVERSIDE MANSION

410 Riverside Drive

NORTH CORNER 113th ST.

7-8-9 Rooms, 2-3 Baths

REASONABLE RENTALS

305 Riverside Drive

SOUTH CORNER 103rd ST.

8 Rooms & 3 Baths

$3,000 to $3,400

400 West End Ave.

N. E. CORNER 79th ST.

7-8 Rooms, 1-3 Baths

$2,100 to $2,600

412 West End Ave.

N. E. CORNER 80th ST.

7 Rooms & Bath

$2,000 to $2,300

Apply on various premises, or to

FRANK HIRSCH

400 West End Avenue

Corner 79th St. Endicott 9012

Rockfall—Devonshire

845 W. 181st St. 781 W. 181st St.

East Side of Fwy.—181st to 183d St.

Fireproof—High Class—Comfortable

Light Rooms—Large Light Rooms

4-9 Rooms (2-3 Baths)

Chambers Averaging 14x16; Some Larger. Every Modern Convenience Worth While

4 Elevators—24-Hour Service

Rentals $2,400 to $5,500 Daily

An Honest, Substantial Offering. Some Apartments Extending 250 ft. on Street Have Connections According to Season.

Personal Solicitation at Office or Premises

Windsor Arms

Riverside Apartments

61 West 9th St.

3-4-5 Rooms

All Improvements, Including Frigidaire, Wood-burning Fireplaces

Immediate or October Occupancy

Apply on Premises, or

Telephone Stuyvesant 0347

APARTMENTS FOR SALE OR TO LET.

Unfurnished—West Side.

Slawson & Hobbs

The "E-Z" Way

APARTMENT DIRECTORY

of the West Side

2 Rooms

68th St.,	74 West	$1200
88th St.,	340 West	1000
Riverside Drive,	315	1200
Riverside Drive,	322	1400

3 Rooms

84th St.,	201 West	1700
68th St.,	74 West	1200
70th St.,	114 West	1500
90th St.,	243 West	1600
71st St.,	255 West	1800
74th St.,	151 West	1700
76th St.,	175 West	1700
81st St.,	158 West	1500
82d St.,	165 West	1200
87th St.,	320 West	1500
108th St.,	238 West	780
113th St.,	307-17 West	960-1200
115th St.,	600 West	1400
141st St.,	601 West	960
Claremont Ave.,	175	780
Claremont Ave.,	180	960
East Mosholu Parkway, North,	325	780
West End Ave.,	240	2100-2200

4 Rooms

84th St.,	201 West	1800
70th St.,	114 West	1800
90th St.,	243 West	1600
71st St.,	255 West	1800
74th St.,	151 West	1700
76th St.,	175 West	1900
81st St.,	158 West	1700
82d St.,	165 West	1200
87th St.,	320 West	1500
108th St.,	238 West	780
113th St.,	307-17 West	960-1200
115th St.,	600 West	1400
141st St.,	601 West	960
Claremont Ave.,	175	780
Claremont Ave.,	180	960
East Mosholu Parkway, North,	325	780
Riverside Drive,	100	2700

5 Rooms

84th St.,	201 West	2600
71st St.,	255 West	2100
74th St.,	151 West	2100
76th St.,	175 West	2600-3000
81st St.,	158 West	1700
82d St.,	165 West	1600
86th St.,	240 West	2000
108th St.,	238 West	900
113th St.,	307-17 West	1400
115th St.,	600 West	1800-2200
119th St.,	600 West	1600
141st St.,	601 West	1600
Claremont Ave.,	175	900
Claremont Ave.,	180	960
East Mosholu Parkway, North,	325	1080
Riverside Drive,	100	2700

6 Rooms

74th St.,	151 West	2600
78th St.,	231 West	3000
86th St.,	240 West	2600
92d St.,	102 West	1000
108th St.,	235 West	1900
110th St.,	501 West	1800
113th St.,	311-317 West	1600
115th St.,	600 West	2100
116th St.,	600 West	1900
141st St.,	601 West	1700
Broadway,	2615	1500
Central Park West,	322	3700
Central Park West,	495	1500
Riverside Drive,	100	3100

7 Rooms

86th St.,	240 West	2400
92d St.,	102 West	1500
110th St.,	501 West	2000
116th St.,	600 West	2500-3400
141st St.,	601 West	1600
Central Park West,	495	1900
Riverside Drive,	431	1900
Riverside Drive,	448	2500

8 Rooms

87th St.,	320 West	3500
91st St.,	752 West	2000
108th St.,	235 West	3000
Central Park West,	322	4500
Riverside Drive,	100	4200
Riverside Drive,	431	1900
Riverside Drive,	448	2500

9-10 Rooms

87th St.,	320 West (9)	3100
87th St.,	320 West (10)	4000
Riverside Drive,	100 (9)	3200
Riverside Drive,	448 (9)	2800

Unfurnished—Brooklyn.

Now Ready for Occupancy

Beautiful Oakwood Gardens

1375 Ocean Avenue

Between Avenues H and I

2, 3, and 5 Rooms

4-story elevator apartment with beautiful garden court. Light rooms, cross-ventilation; radio outlets, cedar closets, electric refrigeration, incinerators. Near transit and schools.

Moderate Rental—Best Choice Now

Renting Agent on Premises

Phone Midwood 8173 or Hemlock 0330.

Real Estate Management.

ESTABLISHED young broker, active in general field for past 7 years, desires permanent connection as managing agent. X 2407 Times Annex.

Mortgage Loans.

BUILDING LOANS, first and second mortgages; any amount, anywhere; principals only. E. A. Piller & Co., Inc., 1457 BROADWAY, NEW YORK.

Mortgage Loans Wanted.

CORPORATION, owner of 600 building lots in Long Island subdivision, 30 miles from Penn. Station, wishes to borrow about $50 per lot for one year or more; bonus. Write McLaren, 160 Virginia Av., Jersey City, N. J.

WANTED—$150,000 net 1st mortgage, 5% 6 years; 4% amortization; yearly rentals $21,000/year; apartment property; large Connecticut city, near New York; 50 miles. Call Noble 2344.

$15,000 SECOND MORTGAGE, one year, private residence, 5,975 Marion Av., Bronx; equity $50,000. Flynn.

$150,000 FIRST MORTGAGE wanted, choice parcel on Madison Av.; immediate action. Call Atwater 3220.

SECOND mortgage of $4,000 on Brooklyn store property; will pay good bonus. Sterling Realty Co., 500 5th Av., New York.

Houses—Manhattan & Bronx.

70TH ST., 219 WEST—11-room house for rent 2 baths; possession. Inquire Mr. Cavilla, Bungehaans, 7467.

74TH, 143 WEST—$4,000 down buys this beautiful 16-room house, 2 baths, completely furnished; brings fine income.

608 (adjoining Riverside Drive)—4-story and basement, 20x100; 10 apartments; steam; foreclosure; bargain; terms.

RAYMOND P. QUINN CO.,
2,253 Broadway (81st). Endicott 5900.

CONVENT AV.—3 10-room corner house. All improvements, outside rooms; altered to suit; reasonable rent, with lease to right party. Call Grieco, 859 7th Av.

RIVERDALE—Beautiful stone mansion with plenty of ground; furnished or unfurnished. 751 West 239th. Telephone Kingsbridge 3731.

DOCTOR'S opportunity; 4-story house with 4-story extension; 10 rooms, 2 baths; near Lying-in Hospital; price $30,000; terms. Voorhis, Barclay 2920.

FOR SALE or rent, 3,630 Mosha Av.; seven-room house, 25x100; exceptional bargain. Kingsbridge 4286.

Houses—Brooklyn.

FLATBUSH (100 Midwood) — Restricted neighborhood; 10 minutes to B. M. T.; nine-room one-family house with all improvements, including hot water heat; available Oct. 1st; terms; inspection by appointment. Apply at WHITEHEAD REALTY CO., 926 Flatbush Av., Bklyn., or owner, F. W. HELMOTT, 55 Park Av., New York.

Houses—Queens & Long Island.

DOUGLASTON, L. I.

I will sell my property in Douglaston, L. I., at a loss, as I am in need of money; fine location. Helen F. Barr, 42-23 161st St., Flushing, L. I.

Houses—Queens & Long Island.

KEW GARDENS and FOREST HILLS. Many fine homes and rentals. Mrs. Ernest Martin, 116 Newbold Place, Kew Gardens. Phone Richmond Hill 3961W.

MANHASSET—House, 9 rooms, 2 baths; 132x100; 2-car garage; oil burner; 10 minutes station, 45 minutes New York; $15,000; terms. Phone Manhasset 420, Lexington 0668.

ST. ALBANS—For sale, Colonial detached, center, $60,000; garage; suitable for doctor; residential section; large living room, open fireplace; dining room, breakfast room; dining room, tiled kitchen; Frigidaire; extra lavatory; 4 large bedrooms; tiled bath and shower; storage room. Call 4911 Lancaster or 7035 Cleveland.

$8,000 BUYS beautiful $11,000 English Tudor home; restricted residential park; near depot, 26 minutes Penn Station; 4,000 square feet; terraced; sun parlor; large living room, dining room, parquetry; tiled kitchen, breakfast room, conservatory; extra lavatory, model tiled bath, shower; artistic decorations; fine fixtures; small cash; rental terms. MOSHER, Owner Occupant, Bank Bldg., 82-02 Sutphin Blvd., opp. main Jamaica (L. I.) station. Jamaica 3010. Free booklet.

FOR SALE—At Jackson Heights, 5-room and 3-bath Colonial Garden home; sun parlor; garage; this is the last house available in one of the most attractive blocks at Jackson Heights; golf and tennis for adults; playground for the children; price $29,000. Phone Mr. Curran, Newtown 8012.

Houses—Westchester County.

BRONXVILLE—Houses and apartments of every kind and price for sale and to rent. Send for illustrated folder.

WILLIAM WATSON, INC.,
139 Parkway Road. Bronxville 1178.

CRESTWOOD—New English stone stucco; reduced $10,000; value $75,000; 11 rooms, 2 baths; tiled kitchen; breakfast alcove; garage; living room 18x28; large plot; near station; overlooking lake. Owner, Murray Hill 6885.

CRESTWOOD AND VICINITY.
Houses for sale, $11,000 upward.
Houses to lease, $100-$350 monthly.
HENRY C. MERRITT,
65 Carpentier Av., Crestwood. Tuckahoe 0696.

MOUNT VERNON—$12,250; easy terms; several well built English homes; Dell Av., near Prospect, 3 blocks Columbus Av. Station. Vought-Halpern Bldrs., premises.

MOUNT VERNON—Builder offers English studio homes, finest location; $13,000-$17,000; rent payment plan; model house, 480 North Columbus Av. Phone Hillcrest 1347.

PELHAM—Stunning English home; tall, stately oaks, velvety lawns; 8 rooms, 2 baths; a bargain; terms.

New Colonial home, 6 light rooms, 2 baths, 3 bedrooms, every convenience; priced for quick sale.

Semi-detached stucco, 8 rooms, 2 baths, tiled kitchen, 5 bedrooms, porch, beautiful Crafstex finish; sacrifice.

New, exquisite English home, 9 rooms, 3 baths, great big living room, spacious dining room; highest point in Pelham Manor; price $35,000, terms arranged.

ASK FOR SPECIAL HOME LIST.
Phone Pelham 1410-1632.
LINCOLN G. RAMSDELL,
4,412 Boston Rd., Pelham Manor, N. Y.

PELHAM—Rent, completely remodeled eight-room duplex house; oil furnace; garage; station five minutes' walk; $110. Pelham 1454.

SCARSDALE—Attractive, unusual small house; reasonable terms. Hover, 119 E. 34th.

YONKERS—New modern home, highly restricted section, near parkway, 50 minutes to Grand Central, 5 minutes Grey Oaks Station; hot water heat, brass plumbing, tile baths, heated garage, plot 77x185; cash $2,000. Phone Nepperhan 4012.

NEW six-room house, corner plot, all modern requirements; unobstructed view of Hudson; Fieldston; restricted, residential, picturesque surroundings; 38 minutes Grand Central; $13,800; convenient terms. Parmelee, 7 West 49th St., New York. Bryant 2728.

BUILDER'S SACRIFICE.
New, beautiful six-room homes; five minutes Scarsdale station; plots 80x100; exclusive community; price $15,950; minimum cash required $2,000; easy terms; no brokers. BOX 135, 30Y WEST 38TH, NEW YORK.

HOUSE of 7 rooms for rent, beautifully furnished, all improvements, sleeping porch and open porch; rent reasonable. Tel. Rye 1640.

FIVE-ROOM cottage, $500 down, easy terms. Box 692, City Hall Station.

SIXTY 1-family houses for sale, $15,000 up. Write appointment. Nelson, 628 E. 138th St.

Houses—New Jersey.

MOUNTAIN LAKES—52 Morris Av., 165x170. Bargain, look at it. New Fireproof, roof, 10 rooms and 4 baths; good condition; garage on premises; price $13,000; cash required $2,000; take back mortgage $11,000, reduction $1,000 yearly for 3 years, 5 per cent. No commission charged for your mortgage money.

All taxes for 1929 fully paid.
ANDROVETTE, 28 Tower Hill Road.

RUTHERFORD, Bergen County, N. J.—Free picture list houses for sale and rent. Write Van Winkle Co., Rutherford, N. J.

RENT in country club garden 7-room house, 2 baths, $125; both houses new; references required. H. B. Joyce, 212 Knickerbocker Road, Tenafly. Phone Englewood 2978.

Houses—New York State.

PALENVILLE, Green County, 30 miles from Catskills—Beautiful 3-acre estate adjoining Rip Van Winkle Country-Golf Club; near State highway; 15-room house, double garage; house newly decorated; two baths, built-in fireplace; running water; hot-water heating system; beautiful large driveway; immediate occupancy; sacrificing price $15,-000; terms to suit. A. Rominger, Palenville, Green Co., N. Y. Box 17.

HIGHLAND (opposite Poughkeepsie)—Situated on Route 9; modern house, good condition; garage; about 100 acres; high elevation; fine farming land; Hills, Hudson River and Catskills; several thousand grape vines, valuable woodland; good fishing. R. E. Darling, administrator estate of H. C. Darling, 405 W. 14th St. Chelsea 3600.

Houses—Connecticut.

SHARON, CONN.

Very old Colonial residence remodeled and put in first-class condition; many large living rooms, dining room, kitchen and garage; 3 splendid bedrooms and 2 baths; open attic, corn floors, steam heat; large 3-room garage apartment in property. Owner, Box 1, Sharon, Conn.

BEAUTIFUL new stucco home on large corner lot, about 150 feet from Long Island Sound, in highly restricted development; near school; 8 rooms, 2 tile baths, tile sun porch, breakfast nook, electric range, 2 maids' rooms and bath; attached garage; shrubs and trees; beach privileges; a bargain at $23,000; leaving country must sell; terms to be desired. McKibbin, Noroton, Conn. Phone Darien 1111.

BEAUTIFUL new specialty built 8-room home; double garage; plot 81x112 ft.; beautifully landscaped; many fruit, flowers and shade trees; golf course, country club, beach; tile kitchen, bath; extra lavatory, fireplace, large sun room; will sell for $22,000, furnished $2,000 more. Inspection for $2,000, furnished $2,000 more. Hollingsworth, 113 Gregory Blvd., East Norwalk, Conn. Telephone 3764-J.

GREENE FARMS, BARGAIN, exclusive neighborhood; house, 4 master bedrooms and baths, maid's room and bath; 2-car garage; 2½ acres land; overlooking Sound; excellent condition; worth $50,000; will sacrifice.

FAIRFIELD COUNTY INFORMATION BUREAU,
100 East 42d St. Lexington 8527.

ARTIST COLONY, Lime Rock, Conn.; six-cellar. Alfred S. Stofe, 41 East 42d St.

House—Miscellaneous.

WHITEFIELD, N. H. (heart of the White Mountains)—For sale or rent, beautiful old house, shade trees, 1¼ acres, 6 master bedrooms, 4 bathrooms, servant's quarters; modern appointments; hot water heat; furnished throughout; screened porch; 2-car garage. E. S. Churchill, Whitefield, N. H.

Houses Wanted.

WILL BUY house one mortgage; offering in payment choice improved building lots including corners in an established resort Long Island's finest town, within 30 miles Penn Station; send complete information. A. A. 187 Times.

WESTCHESTER—Rent six or seven room house, suitable for convalescent home or school, stores, station; write particulars. Y. W. Brennan, 287 Linden Blvd., Brooklyn.

PROFESSIONAL Christian couple want small modern house; bungalow preferred; Yonkers, nearby Westchester, Hoffman Blvd. to Bowne St., Flushing.

FIVE OR SIX room bungalow; brick preferred; near station, $ 220 Times.

Summer Homes and Camps.

Westchester.

CRESTWOOD—Bargain in apartment house plot, facing 2 streets, near 2 stations; improvements; 10,000 square feet; reduced price, $12,000; value $20,000; terms. Murray Hill 6955.

RESTRICTED LAKE COMMUNITY.
All water sports, supervised Summer camp activities for children; bungalow sites from $1,000 to $5,000; clubhouse and beach for all owners; write for booklet. Ward Carpenter & Co., White Plains, N.Y.

New York State.

FOR SALE—Large furnished camp and grounds, Douglas, N. Y., on Lake Champlain. W 2457 Times Annex.

Lots—Manhattan & Bronx.

WEST 228TH ST. (one block from Broadway; opposite garage)—Four lots, suitable for Store, Restaurant or Gas Station. Sell all or part.

GARAGE PLOT, 100x36.9; West 35th; price $1,000 front foot. Lyons, 295 East 44th.

NEAR University Av.; high-class apartment house site, Bovee, Brightwaters, L. I.

Lots—Queens & Long Island.

BRIGHTWATERS corner, 4 lots, near Great South Bay Golf Club; $1,500; full price for ladies' shoe or millinery business; only responsible tenant will be considered; will construct modern front. Lackawanna 4191.

Stores—Miscellaneous.

NEWARK, N. J.

Made 12,000 sq. ft. floor space. 744 Market St. An unusual location for dresses, millinery, clothing, radios, leather bags, gifts, at an exceptionally low rental.

LOUIS SCHLESINGER, INC.,
at Clinton St. Newark, N. J.
Phone Market 6900.

WEST NEW YORK, N. J. (101 20th St.)—Large store, good location; newly lighted avenue; banks and theatre in vicinity; suitable shoe store, gents' furnishings or dry goods.

Lots—Westchester County.

CRESTWOOD—Owner sacrifices level corner plot, 82x100; $5,900. 1084 Tinton Pl., Bronx.

Lots—Connecticut.

BUILDING lots for sale around 10-acre lake; 3-mile south of West Redding station; John Krupp, Box 52, West Redding, Conn.

Farms & Acreage—New York State.

200 ACRES, NEAR SARATOGA SPRINGS.
BIG TIMBER, 40-ACRE LAKE.
Could be made with dam, about 100 ft. long; only 14 miles to Saratoga; Lake George highway; 2 miles to depot; elevation 2,000 ft.; est. 300,000 ft. timber, 5,000 cords wood; excellent game and fishing country; new 2-room cottage; int. spring water piped in; old barn; only $4,500, to settle estate; furniture and saw mill included for quick sale; third mortgage $2,000 if desired. CARLSON, STROUT AGENCY, 255-M Fourth Av., at 30th St., N. Y. City. Gramercy 1808.

Farms and Acreage—Connecticut.

RIVERSIDE, CONN., FARM.
89 ACRES; BRICK HOME, $41,500.
On improved road in Eastern Connecticut, within 7 miles of 3 cities, in scenic, prosperous district; lovely river borders; 45 acres tillage, balance pasture and wood, with spring brook; fine brick residence of 10 rooms, pan view, shade and fruit trees; good basement barn, other buildings; aged owner includes 9 cows, cattle, horses, hens, chinery, vehicles, some growing crops for quick sale; all $41,500; part cash. Picture and details with A. E. Carlson, STROUT AGENCY, 255-M 4th Av., at 30th St., New York City. Gramercy 1808.

Real Estate for Exchange.

BEAUTIFUL modern Westchester residence; free and clear; $30,000; will exchange apartment house Manhattan, Bronx, Queens, 215 East 17th.

WILL TRADE Brooklyn business building, equity $10,000, for free and clear lots. Sterling Realty Co., 500 5th Av., N. Y.

Apartment Houses.

Manhattan & Bronx.

705, WEST—21-year lease from owner; 9 stories; 2x, 3x, 4x; security only. Sappenfield, 15 West 72d.

WASHINGTON HEIGHTS — $20,000 cash above mortgages buys high-class elevator apartment, good neighborhood. Grante, 213 East 17th.

KEY TO 82D AV. CORNER, $21,000.
East 84th St.; 25x100; 5-story, basement; 2 5s each floor; well rented; property valued at $32,500; reasonable cash. For details, P. O., 100 Times.

SELL 2 apartment houses at once; first mortgages only; can be refinanced; one ownership 15 years. Don't write, call 10-4, Fish, 384 Mott Av.

Apartment Houses Wanted.

RESPONSIBLE client will lease or buy houses, taxpayers in good location; principals send particulars. Z 2006 Times Annex.

Buildings and Factories.

Manhattan & Bronx.

ONE-STORY, brick, 11,200 square feet, will subdivide; yard, opposite freight station; subway one block; 35 cents square foot. Technical Service, Woolworth Building. Fitzroy 6472.

BUILDING, 4-story, 25x93; driveway; 21st St.-9th Av.; rents $3,000; cash $5,000; might rent. Watkins 5000.

Brooklyn & Long Island.

LONG ISLAND CITY.
5,000 to 100,000 SQ. FT. SPACE.
IMMEDIATE OCCUPANCY.
OR WILL BUILD TO SUIT.
NEWMAN CALLMAN COMPANY,
BRIDGE PLAZA. STILLWELL 7600.

FOR LEASE—7,500 ft. yard, 5,000 ft.; rental $350 per month; near subway. FRED G. RANDALL, INC., INDUSTRIAL DEPT. STILLWELL 1818.

Other Sections.

FACTORY for sale, Cold Springs-on-Hudson, N. Y., 6,000 square feet, 205 acres land, Hudson River frontage, New York Central Railroad siding, dock, ideal; foundry, hydroplane, textile or automobile works; also 92 acres fronting Hudson River, 1,000 feet frontage, deep water, dock, railroad frontage. J. Vincent Ball, Cold Spring-on-Hudson.

Taxpayers.

$10,000 CASH buys Washington Heights corner taxpayer; 6 stores, fully rented; shows 20% on investment. Nehring Bros., 1,441 St. Nicholas Av.

Lofts—Manhattan & Bronx.

57TH AV., 122.
Divided lofts, various sizes, $75, $100 and $125 a month up; 24-hour service; sprinkler system; renting agent on premises. Watkins 4168.

14TH ST.—Corner lofts, 50x100; modern; sprinklered; reasonable. Durosa, Watkins 5000.

20TH ST., 37 WEST—Splendid light manufacturing space for sublet at substantial reduction; very good building and service. See superintendent.

56TH, 100 EAST—Lofts, 50x90, fireproof, sprinklered. Butler & Baldwin, 15 East 47th.

20TH, 306 EAST—2 floors, 25x80; light 3 sides; storage; light manufacturing; freight elevator; $70 and $95.

20TH, 223 EAST—Light, 22x80; light manufacturing; suitable decorator's workshop. Urgent.

GREENE ST., 142—25x80; elevator; low insurance; $35; also 23x100.

SHOWROOMS—SALESROOMS.
LIGHT MANUFACTURING LOFTS.
EXTREMELY LOW RENTS.

119 WEST 23D ST.
500-1,550 square feet.

16 WEST 22D ST.
200-1,450 square feet.

Fine buildings; high ceilings; fireproof; sprinklered; perfect service and maintenance; good locations; immediate possession. Apply premises or to Bing, Inc., 119 West 40th St. Pennsylvania 4180.

GROUND FLOOR.
Exceptionally low rent; 20,000 feet; good location; light four sides; H. P. boiler; high ceiling, sprinklered; low insurance; good labor section; under 40 cents per foot; immediate possession; will divide; also very light lofts, 40x150, 40x110, 40x60; brokers protected. E. B. Nathan, 2,157 Prospect Av., Bronx. Phone Fordham 6946.

LOFTS—319 Grand St. to Orchard St. Inquire Bidler's elevator operator, premises.

Lofts—Brooklyn & Long Island.

2,300 SQUARE FEET, 100% daylight, in manufacturing building; subway entrance in building; five minutes from Grand Central; moderate rent; immediate possession. Conture Laboratories, 69 Hunters Point Av. Phone Hunters Point 5530.

Stores—Manhattan & Bronx.

8TH AV., 400 (between 24th and 25th)—Large store, size 24x100, for rent; monthly. Ralph V. Wechsler, 511 5th Av. Murray Hill 2200.

20TH, 10 WEST—25x100, with basement; hosiery and underwear district.

25TH ST., 38 WEST—Store and basement; suitable location for hosiery or shoes.

61ST, 141 EAST (Lexington Av.)—Store and basement. Regent 10486. Your broker.

63D, 23 EAST—Store in corner house; rent $2,000; lease 3 years. Supt.

72D ST., 161 WEST—Parlor floor, store and office; very desirable location; moderate rental. A. D. Cebern, Inc., on premises.

BROADWAY'S MOST DESIRABLE STORES.
Corner Hotel Belleclaire; others; immediate; long lease; attractive prices. Selwyn, 2,095 Broadway.

CORTLANDT ST.—Between Broadway and Church St.; principals only. Murray Hill 0491.

LEXINGTON AV., 1,412-16 (corner 24 St.)—Double store, 20x18, suitable any business; reasonable lease; rent $2,100. Call Vanderbilt 1168.

NASSAU ST., 132.
2d floor stores, display fronts, attractive rental. Supt. on premises or ADAMS & CO., 1107 Broadway, Chelsea 2000.

LEXINGTON AV., 2,020—CORNER—STORE, near 146th and 3d Ave.; excellent location for druggist, basket &c.; reasonable. 457 Westchester Av., corner Bergen Av.

BLOCK front, business property, subway and "L" station; can be bought right. Call 4,130 White Plains Av. (Gunhill).

STORES, lofts; heated, large; $55; any business, manufacturing. 1,095 Webster Av. (Tremont).

COMPLETELY equipped meat market. Walter E. Brown, 2,433 34 Av., near 180th.

Stores—Brooklyn & Long Island.

FLATBUSH OPPORTUNITY.
LARGE STORE, FLATBUSH AVENUE, CORNER AVENUE J.

Desk Room—Manhattan & Bronx.

5TH AV. ADDRESS—$2.50.
Superior setting; privileges; mail, telephone messenger and callers intelligently handled. Established 1912. Daily service at this address in entrance lobby more than 5 yr. months.
CLARK SERVICES COMPANY,
500 5TH AV., SUITE 901.

5TH AV., 376 (Waldorf)—Overlook private park; perfect quiet; attractive desk space; view; furnished; stenographic service optional; reasonable. Suite 1215.

5TH AV., 246—Month free, private desk; stenographer, messages taken; $10. Beach, Spaar (1607).

5TH AV., 307—Mail; telephone address; use desk; $2 monthly. Spaar (1607).

50TH, 24 WEST—Mail, telephone, $1; private desk, $5. Brannen, Waldman 6062.

42D, 110 WEST (ROOM 404)—Mailing, telephone, $2.50; desk space, stenographer.

42D, 159 WEST—Room 405, desk space; reasonable; congenial; service.

BROADWAY, 1,472—Desirable mail, telephone privileges, $2.50; secretarial, part-moment service. Suite 912.

BROADWAY, 1,457 (424), Room 1011—Desk space, private office, mail, telephone service; $10.

BROADWAY, 1,476—Desk, $5; dependable mail and telephone privileges, $2.50. Suite 614.

BROADWAY, 198—Desk room, $15; mail, telephone service, $4; stenographer. Suite 706-7.

BROADWAY, 521 (Room 800)—Furnished office, $25; desk, $15; mail, telephone, $3.

BROADWAY, 1,476 (424), Room 309—Desk in accountant's office. Bryant 9448.

CHURCH ST., 128—Furnished office, $30; desk, $10; mail, $3; shipping facilities.

MADISON AV., 311 (near 40th)—Desk space; suitable for lawyer or accountant. Inquire Room 903 or phone Ashland 8857.

NASSAU, 132—Architect or engineer; desk and drawing table; excellent light; reasonable. Beekman 2580, Room 1018.

PARK ROW, 15—Mail and telephone privileges; public stenographer's office. Suite 1736.

$1.50 PER MONTH.
Mailing address with telephone and personal callers tactfully handled by efficient help.
KUHN, 7 EAST 42D.

MAIL, telephone service, $5; desk room, $10. Duane, 264 Broadway, near Chambers.

Business Places (Miscellaneous).

52D ST., 70 WEST—Basement, suitable for business. Horn & Burke, 56 West 50th. Circle 1468.

55TH ST., 24 EAST—Floor to let for business, just off Madison Av., 20x75; excellent location. Apply Supt. or WM. A. WHITE & SONS, 250 Madison Av. Phone Vanderbilt 0204.

RYE—Business corner, 50 ft Post Road, 82 ft. Central Av.; building, store, shop, unrestricted; opposite Blind Brook Lodge; sell or rent. L. 305 Times.

SNYDER AV., 2,501—Prominent corner location in Flatbush; great advertising possibilities; suitable for insurance, financial institution, dancing academy, &c.; approximately 1,200 square feet; also store, 350 square feet, suitable law office or business not depending upon neighborhood. N. Buttery.

STORE or office space; best financial location on Bridge Plaza; first floor, 50 ft. frontage; wonderful display windows (2,500 sq. ft.), at $300 per front ft.; will subdivide. FRED G. RANDALL, INC. Stillwell 1818.

DENTIST'S 3-room suite, established 6 years, in 18-story office building. 370 7th Av., adjoining Penn Station.

BATTERY SERVICE station; sacrifice. Highland Battery Service, 362 Arlington Av., Brooklyn.

HOSIERY department to rent, established 5th Av. shoe store. S 406 Times.

HANDBAG department to rent, established 5th Av. shoe store. S 407 Times.

Business Places Wanted.

ARTIST desires office with good light in Grand Central zone, with telephone service. S 403 Times.

Apartments Furnished—Manhattan.

Apartments of One, Two Rooms.

57TH AV., 29 (at 5th St.)—2 apartments of 2 exceptionally large high-ceilinged rooms, furnished or unfurnished; full hotel service; dining room. Hotel Berkeley, Stuyvesant 7025.

57TH AV., 30—Two nicely furnished outside rooms, facing 5th Av.; Oct. 1 occupancy; $200 monthly. See manager.

5TH AV., 15—1-2 rooms, furnished, $65 up. Supt. on premises.

9TH, 55 EAST—Cheerful studios, kitchenette, fireplace; partly furnished; $50 month up.

23D ST., 222 WEST—Two modern housekeeping apartments of living room, bedroom, bath and kitchenette; complete hotel service; immediate occupancy, but must be leased as of Oct. 1; $1,800 each; exceptional opportunities. Hotel Chelsea. Watkins 6300.

23D ST., 143 EAST.
HOTEL KENMORE HALL.
A NEW 22-STORY CLUB HOTEL.
Furnished one room, $8 to $14 weekly; swimming pool free; GYNASIUM; DINING HALL; full hotel service.

30TH, 27 EAST—New hotel apartment, two beautiful, spacious rooms, fireplace, $1250 month up; also unfurnished. Longacre 8321.

30TH, 167 EAST—Lease high-class furnished apartments, studio style; $75-$100.

31ST, 19 WEST—Two rooms and bath, newly renovated; hotel service; reasonable.

32D, 34 EAST (Grand Union Hotel)—Parlor, bedroom and bath; newly furnished; $24 and $28 per week; full hotel service. Telephone Caledonia 6341.

41ST, 141 WEST (Broadway)—New, reasonable, monthly, weekly; maid; kitchenette; privacy. Bonner.

42D ST., 251 WEST,
West of Broadway.
COMMODORE CLUB HOTEL.
New 21-story building for men and women. Rate $14 WEEKLY UP.
Bedroom, living room combined kitchenette, bath, gymnasium, swimming pool, restaurant.

45TH, 341 WEST ("HILDONA COURT").
MODERN ELEVATOR APARTMENT.
Newly furnished housekeeping apartment, one room, bath, kitchenette, $25 weekly up. Two rooms, bath, kitchenette, $35 weekly up.

47TH, 34 WEST—Modern 2 rooms, kitchenette, bath, attractively furnished. 10-6:30.

48TH, 120 WEST—Newly furnished, light, cool, airy 1-2 room apartments; studio atmosphere; housekeeping; Summer rental, $35 month up.

48TH, 118 WEST—Beautiful, furnished, modern 2-room, bath, kitchenette apartments.

49TH, 229 EAST (Turtle Bay)—Near Hotel Shelton; garden apartment. Wickersham 2250.

52D

Apartments Furnished—Manhattan.

Apartments of Miscellaneous Rooms.

210TH ST. AND COLUMBUS AV, 1 room and bath ..... $13.50 weekly
2 rooms and bath ..... $16 weekly
3 rooms and bath ..... $20 weekly
TELEPHONE IN EVERY APARTMENT.
High-class elevator building; convenient locality; equipped with kitchenette for complete housekeeping. Apply 410 Cathedral Parkway. Academy 0612. Open evenings and Sunday.

SEAMAN AV., 24-44 (near Dyckman St. and Broadway)—2, 3, 4, 5 rooms; $15 per room up.

THE LARGEST ASSORTMENT OF FURNISHED APARTMENTS IN THE CITY.
105TH ST. and MANHATTAN AV.:
2 rooms and bath, $16 weekly.
3 rooms and bath, $18 weekly.
4 rooms and bath, $19 weekly.
5 rooms and bath, $22 weekly.
6 rooms and bath, $20 weekly.
TELEPHONE IN EVERY APARTMENT.
Completely furnished for housekeeping; all modern improvements; convenient location. Apply 215 Manhattan Av. Academy 1647.

APARTMENT HUNTING? Why fatigue yourself? State requirements, we do the rest; unexcelled service free; kitchenette apartments and hotel suites; also unfurnished. Susquehanna 0224.

Apartments Unfurnished—Manhattan

Apartments of One, Two Rooms.

5TH AV., 19 (near Washington Square)—Remodeled residence; apartments 1-2 large rooms, baths, high ceiling, fireplace; $90 up.

7TH, 21 WEST (near 5th Av.)—Large front skylight studio, top, north light, alcove bedroom, bath; $100; also 1 large room, alcove, bath, $85.

10TH, 28 WEST (5th Av.)—Ideal 2-room, kitchenette apartment. Apply premises.

10TH ST., 17 WEST—2 large rooms, bath, 2 fireplaces; rent $110.

11TH ST., 26-28 EAST—Most conveniently located 1 and 2 room and bath apartments; with all attractions; lower 5th Av., Washington Square; rents $900 to $1,800. Apply Supt. or WM. A. WHITE & SONS, 350 Madison Av. Vanderbilt 0204.

11TH ST.—A charming two-room apartment, overlooking beautiful garden; kitchenette, Frigidaire; cozy, quiet, modern apartment house; telephone service day and night. Gramercy 2070.

11TH, 25 EAST—Unusually desirable one and two room apartments; also studio apartment with north light. See Supt.

11TH, 25 EAST—Unusually desirable one and two-room apartments, also studio apartment with north light. See Supt.

12TH, 344 WEST—One and two room elevator housekeeping apartments; most modern construction throughout; wood-burning fireplaces, bathroom fixtures in colors, built-in kitchen equipment, incinerators; moderate rentals. Supt. on premises.

13TH, 162 WEST (At 7TH AV.).
Two beautiful rooms in modern elevator apartment house; reasonably priced.

14TH, 255 WEST (Greenwich Village)—2 rooms, kitchenette, bath; improvements; $50 up.

15TH, 105 EAST—One-room elevator apartment, newly renovated, telephone, $90; convenient.

15TH, 105 EAST—2 rooms, kitchenette, bath, Frigidaire, newly renovated, $85; convenient.

19TH, 120 EAST (Gramercy Park section)—Two rooms, kitchenette, bath; rents $1,200, $1,500. Apply Janitor or RENNERT KEMP & SCHNEIDER, 542 5th Av. Vanderbilt 2839.

21ST, 200 WEST, THE CHELSEA.
1 AND 2 ROOMS and KITCHENETTE.
Elevator—Incinerator—Refrigeration.
Two-tone tiling. INSTALLED RADIOS.
Spacious Rooms. Enclosed Radiators.
Apply premises or JAMES N. WELLS' SONS.
Established 1819.
191 9th Av. (22d St.). Chelsea 5266.

24TH ST., 301 WEST.
2 rooms and kitchenette, $62 to $75.
25TH ST., 301 WEST.
ELEVATOR APARTMENTS.
2 rooms and kitchenette, $82 to $85.
All modern improvements, including GENERAL ELECTRIC REFRIGERATORS in all apartments.
Walk to work from a district of exceptional accessibility. Apply on premises or JAMES N. WELLS' SONS,
191 9th Av. (22d). Chelsea 5268-9000.

30TH, 27 EAST—New hotel apartment; two beautiful spacious rooms, fireplace; $85 month up; also furnished. Longacre 6321.

34TH, 148 EAST—1-2-room studio, bath, fireplace, solarium. Caledonia 6481.

36TH, 163 EAST—Exclusive Murray Hill; living room, bedroom, bath, kitchenette, roof garden, elevator; owner management; $1,500-$1,800.

37TH, 130 EAST—Exclusive Murray Hill; living room, bedroom, bath, kitchenette, roof garden; entire floor; reduced rental $2,500.

38TH (One Lexington Av.)—2 rooms, bath, kitchenette, fireplace; reduced rental $110.

40TH ST., 118 EAST—Large room and bath, serving pantry, electrical refrigeration; sublet at $83 monthly. Gould, Caledonia 2036.

45TH, 341 WEST (HILDONA COURT).
High-class elevator apartments.
1 room, kitchenette, bath ..... $55 up
2 rooms, kitchenette, bath ..... $79 up

46TH ST., 140 EAST.
"THE GUILFORD."
A fair concession will be made in leasing the remaining 1 and 2 room housekeeping apartments. Representative on premises.

46TH ST., 47 WEST—2 rooms, kitchenette and bath; $75. John P. Peel Co., 302 West 23d St.

47TH, 224 EAST—2 rooms, kitchenette; elevator; desirable, light, homelike; refined neighborhood; reasonable.

49TH, 229 EAST (near Hotel Shelton)—Garden apartment, studio room, Wickersham 2250.

50TH, 249 WEST—2 large, light rooms, pantry; modern improvements; low rent. John E. Boden, 60 West 50th.

50TH, 53 WEST—One-two rooms, bath, kitchenette, $50-$60. Circle 3900.

52D ST., 47 WEST—Attractive 1 and 2 room apartments at bargain rentals. Apply on premises or WM. A. WHITE & SONS, 350 Madison Av. Phone Vanderbilt 0204.

52D, 8 WEST—2 rooms, bath, kitchenette, light; good house; all conveniences. Call 9 to 2.

54TH, 13 WEST—1 and 2 room and bath non-housekeeping apartments in quiet, exclusive residential block, just off 5th Av.; $1,320 to $4,000. Supt. on premises or apply WM. A. WHITE & SONS, 350 Madison Av. Vanderbilt 0204.

54TH ST., 16 WEST—Bachelor apartments of 2 rooms and bath, in exclusive neighborhood; elevator and maid service. Apply Supt. or WM. A. WHITE & SONS, 350 Madison Av. Phone Vanderbilt 0204.

54TH ST., 39 WEST—Beautiful 1 and 3-room apartments, $900 to $1,200. Apply Supt. or WM. A. WHITE & SONS, 350 Madison Av. Phone Vanderbilt 0204.

54TH, 241 WEST—2 large, light rooms, pantry; moderate improvements; low rent. John H. Scheier, 238 West 55th.

55TH, 39 WEST—Doctor's apartment; two rooms, ground floor; $1,500.

57TH ST. AND LEXINGTON.
"The Dover."
An excellent apartment-home hotel with one and two room apartments, serving pantries, restaurant, maid service, refrigeration, year lease. Representative on premises, ground floor.

57TH, 304 WEST—Perfect light, southern exposure, 2-room, bath, kitchenette apartment, parquet floor, modern improvements, elevator service; $1 up. Apply premises or phone Vanderbilt 4628.

57TH, 131 EAST—2 rooms, fireplace, housekeeping or non-housekeeping. Volunteer 2226.

57TH, 410 WEST—2 rooms, bath, complete kitchenette; new building; modern refrigeration; very low rentals; block from Columbus Circle. Supt. on premises or call Columbus 3900.

58TH ST., 138 WEST—New studio apartment building; large rooms, service pantry, bath, $83 up; large rooms, dressing room, bath, serving pantry, $113 up. Representative on premises.

59TH ST., 51 WEST (COR. 6TH AV.).
2 rooms, bath and kitchenette, $85.
Modern elevator building. Tel. Plaza 2450.

60TH ST., 22 EAST—Attractive 2-room and bath apartment in modern fireproof building; elevator and maid service. Apply Supt. or WM. A. WHITE & SONS, 350 Madison Av. Vanderbilt 0204.

60TH, 43 EAST—1-2 room apartments, foyer, new, modern, elevator, Frigidaire.

61ST, 24 EAST—Two rooms, fireplace, Volunteer 2236, or premises 2 to 4 daily.

61ST ST., 132 EAST—One room and alcove and bath; modern.

64TH, 18 EAST—Elegant 1-2 room studios; roof garden. Lexington 6696.

71ST, 167 WEST—Newly decorated, 1-2 room apartments, serving pantry, modern improvements; immediate possession; $40 to $68 up; furniture for sale at a sacrifice if desired. Apply premises or phone Vanderbilt 4858.

72D ST., 313 EAST—Doctor's office; new building; 2 rooms and foyer; private street entrance; most attractive rental. Agent on premises or Rhinelander 10023.

72D ST., 161 WEST (at subway express station)—3 rooms, bath, kitchenette; moderate rentals. A. P. Coburn, Inc., on premises.

73D, 260 WEST—One room, bath and kitchenette, open fireplace, hardwood floors, all improvements. Endicott 7134-9005.

74TH, 137 WEST—One room, bath; refined quiet business woman; $50.

75TH, 124 WEST—1 and 2 rooms, kitchenettes, baths; one with yard.

76TH, 167 WEST—2 rooms, bath, kitchenette; $70. Telephone Plaza 2450.

85TH, 5 WEST—Exceptional 2 rooms, kitchenette; immediate; October, $100 less. Rhinelander 10023.

86TH ST., 262 WEST (NEW MILBURN).
1-2 room apartments with serving pantries to lease from Oct. 1 or immediate occupancy; refrigeration and maid service included; reasonable rental; restaurant.

86TH, 305 WEST—Beautiful large room, bath, kitchenette; $80-$85. Trafalgar 2418.

Apartments Unfurnished—Manhattan

Apartments of One, Two Rooms.

80TH, 172 EAST—Two rooms, large foyer, kitchenette, open fireplace, all improvements; possession immediately available; rent $85-$90.

80TH, 240 EAST—Studio, large room, kitchenette, bath; private; possession October; lease.

86TH ST., 102 WEST (subway, "L" stations.)—Attractive, modern, large 1-2 room elevator apartments; miniature kitchen; lease; reasonable.

87TH, 162 WEST—Admirably arranged West Side's widest, finest, accessible street.

87TH, 340 WEST—Modern, elevator, 2 rooms, housekeeping; reasonable and desirable. Call.

87TH, 116 WEST—3 elegant rooms, bath; steam; improvements; $70, $75, $85.

94TH, 161 WEST—Large sky room, kitchenette; steam; quiet; private house; reasonable.

96TH, 138 EAST—2 rooms, private house, light housekeeping; suitable business persons.

97TH, WEST—Large room, bath, kitchenette, gas and electricity included, Riverside 0539.

96TH, 214 WEST (corner Broadway)—2 rooms and bath, kitchenette; sublet reasonable. Phone Apt. 4D, Riverside 1241.

96TH, 42 WEST—Cosy one or two rooms, kitchenette, bath apartment; $60.

100TH, 313 WEST—Ideal spacious one room, kitchen, bath apartment; reduced, $75.

113TH ST., 530 WEST—Two rooms and kitchenette; only $75 monthly.

GRAMERCY PARK EAST, 36—One-two room and alcove; modern elevator apartments; Frigidaire; moderate rentals; for immediate and Oct. 1 occupancy. Supt. on premises.

GREENWICH VILLAGE—Colony studios, 1-2 room housekeeping apartments, open fireplaces; beautiful gardens; $65 and upward. Renting agent, 116 Perry St., 1 block south of West 11th St.

GREENWICH VILLAGE—Garden entrance, 1 and 2 rooms and bath; $35 to $75. Supt. 1 Minetta Lane.

GROVE ST., 17 (102 Bedford St.)—Attractive one and two rooms and bath; in heart of Greenwich Village; exceptional atmosphere; rent $55 to $70. Apply Supt. or Wm. A. White & Sons, 350 Madison Av. Vanderbilt 0204.

11TH ST.—A charming two-room apartment, overlooking beautiful garden; kitchenette, Frigidaire; cozy, quiet, modern apartment house; telephone service day and night. Gramercy 2070.

11TH, 25 EAST—Unusually desirable one and two room apartments; also studio apartment with north light. See Supt.

11TH, 25 EAST—Unusually desirable one and two-room apartments, also studio apartment with north light. See Supt.

12TH, 344 WEST—One and two room elevator housekeeping apartments; most modern construction throughout; wood-burning fireplaces, bathroom fixtures in colors, built-in kitchen equipment, incinerators; moderate rentals. Supt. on premises.

13TH, 162 WEST (At 7TH AV.).
Two beautiful rooms in modern elevator apartment house; reasonably priced.

LEXINGTON AV., 707 (57th)—Two new rooms and bath, also kitchenette. Volunteer 2226 or premises.

LEXINGTON AV., 710 (57th)—Large room, alcove, roof garden, fireplace. Volunteer 2226.

LEXINGTON AV., 708 (57th)—Two rooms, kitchenette, fireplace, attractive. Volunteer 2226.

LEXINGTON AV., 1007 (72)—2 rooms, kitchenette, bath; $60; modern.

MADISON AV., 518—Two rooms, bath, kitchenette; $67 per month. Butler & Baldwin, Inc., 15 East 47th.

MADISON AV., 110 (between 29th and 30th)—Two large rooms, bath, improvements; $70 monthly; lease. Supt., Bogardus 4799.

MADISON AV., 1,061 (80th-81st)—Beautiful two rooms, kitchenette, housekeeping; $75; others.

MADISON AV., 945 (74th St.)—One room apartment with bath; modern, furnished, unfurnished.

RIVERSIDE DRIVE, 150, at 87th St.—A few 1-room apartments available for immediate occupancy; rental $70 to $75 monthly, including complete hotel service.

RIVERSIDE DRIVE, 45 (77th St.)—Two rooms overlooking river, bath, kitchenette; $115.

WASHINGTON SQUARE, 31 WEST—Large front living, overlooking park; bedroom-dressing room, bath; woodburning fireplace; elevator; fireproof house.

WASHINGTON SQ., 50—High-class apartments; latest improvements; fireplaces; $60 upward. Supt.

Apartments of Three, Four, Five Rooms.

5TH AV., 45—Three rooms, bath; new building; housekeeping; elevator, electric refrigeration. 10th St. 60 West—4 rooms, bath; housekeeping; elevators. Alps Realty Co., 38 West 9th. Stuyvesant 1212.

5TH AV., 41—3-4 rooms; elevator building; large rooms; dining alcove; moderate rentals. Premises or Stuyvesant 1180.

5TH AV., 19—Remodeled residence; 3 spacious rooms, bath, kitchen, fireplace; moderate.

10TH ST., 59-61 WEST—High-class walk-up apartment, 3-4-5 rooms and bath apartments with kitchens and kitchenettes; rents $900 to $1,320; immediate and Oct. 1 possession. Apply Supt., 59 West 10th St.

10TH, 25 WEST (5th Av.)—Large living room, fireplace, Dutch dining room, bedroom, kitchenette, bath, shower; garden.

11TH, 25 EAST—Exceptionally beautiful five-room apartment, high ceilings, spacious rooms, fireplaces, gardens, fine kitchen. See Superintendent.

11TH, 162 WEST (at 7th Av.).
Three beautiful rooms in modern elevator apartment house; reasonably priced.

11TH, 105 EAST—Five rooms, newly decorated; new plumbing; elevator; Frigidaire; $140.

16TH ST., 201-311 WEST.
GARDEN APARTMENTS.
2 rooms, $80-$85; 4 rooms, $87 to $98.
22D ST., 301 WEST.
4 rooms, $90 to $105.
24TH ST., 301 WEST.
ELEVATOR APARTMENTS.
2 rooms, $80-$105; 4 rooms, $103-$130.
All modern improvements, including GENERAL ELECTRIC REFRIGERATORS in all apartments.
Walk to work from a district of exceptional accessibility. Apply on premises or JAMES N. WELLS' SONS,
191 9th Av. (22d). Chelsea 5268-9000.

20TH, 156 WEST—CHELSEA DISTRICT.
Three-room housekeeping apartment, complete kitchen; all modern improvements; wood-burning fireplace; spacious closets; $80. Chelsea 6326.

21ST, 300 WEST—THE CHELSEA.
THREE ROOMS and DINING ALCOVE.
Elevator—Incinerator—Refrigeration.
Two-tone tiling. INSTALLED RADIOS.
Spacious rooms; enclosed radiators.
Apply premises or JAMES N. WELLS' SONS,
Established 1819.
191 9th Av. (22d St.). Chelsea 5268.

22D ST., 307 WEST—5 rooms, all improvements; moderate rent. John F. Peel Co., 302 West 23d St.

23D, 113 WEST—Studio apartment, 2 rooms, tiled kitchenette and bath; exceptionally desirable; refrigeration, oak floors; open for inspection.

24TH ST., 211 WEST.
4 rooms, $85; all modern improvements. Inquire premises or
JAMES N. WELLS' SONS,
191 9th Av. (22d). Chelsea 5268-9000.

25TH, 127 EAST, (Beekman Place section)—New 3-story building; 3 and 4 rooms; dining alcove; $125 up. On premises or A. G. Walter & Co., 501 Lexington Av. Plaza 8790.

51ST ST., 6 WEST.
High-class elevator apartments; also beautiful studio; suitable for business. Apply premises.

51ST ST., 6 WEST.
High-class elevator apartments; also beautiful studio, suitable for business. Apply premises.

Apartments Unfurnished—Manhattan

Apartments of Three, Four, Five Rooms.

825, 830 EAST—New, exclusive elevator apartments; 3 rooms, $65-$85 monthly; large complete kitchens; cross ventilation; quiet house; exceptional mid-town value; refrigeration optional.

57TH ST., 140 WEST—Three and four room apartments; large rooms; desirable location; reasonable rental. Apply premises or Gaines, Van Nostrand & Morrison, Inc., 382 Madison Av. Vanderbilt 5823.

58TH, 39 WEST—Admirably arranged 3-4-5 rooms; real housekeeping kitchens; Maid service if desired.

65TH, 538 WEST—2-4 light rooms, hot water; rent reasonable. Janitor.

68TH ST., 37 WEST (CORNER 6TH AV.).
3 rooms, bath and kitchenette, $98.
4 rooms, bath and kitchenette, $135.
Modern elevator building. Tel. Plaza 2450.

60TH, 24 EAST—Entire third floor, walk-up; bath, kitchenette. Volunteer 7686.

61ST ST., 132 EAST—3-room apartment, living room, alcove, chamber, full kitchenette, dinette and bath; all modern.

63D ST., 20 EAST—3d floor, corner house, 4 rooms and kitchen; ideal business location; bay window; rent $2,200; lease 2 years. Supt.

68TH, 26 WEST (adjacent Central Park)—New 3-story fireproof, 2-4 rooms and dining alcove, 1 and 2 baths; finished; immediate and October occupancy; ownership management. Apply Sunday, daily and evenings. Telephone Trafalgar 9161.

68TH ST., 30 EAST (Madison Av.)—Distinctive 3-room and dinette corner apartment; high up, overlooking park, in splendid new building; full housekeeping. Adams, Apt. 11A.

71ST, 235 WEST (near Broadway)—Three, four and five large rooms; bath; most desirable; $1,830 to $2,400; immediate or Oct. 1 occupancy. Supt. or Slawson & Hobbs, 162 West 72d.

71ST, 118 WEST—4-5 rooms, high-class elevator apartment; reasonable rent. Supt. on premises or Louis Rosenberg, Bingham 6020.

71ST, 230 EAST—New elevator apartments, 3-4 large rooms, dining alcove; Frigidaire; unusually low rents. Supt. or phone 36th Casey, Raymond 3100.

71ST, 17 WEST (Central Park)—New building; 5 rooms, 2 baths. Endicott 6801.

72D, ST., 311 EAST—New 17-story building, 2-4 rooms, 1 and 2 baths; dinette; electric refrigeration; rentals from $1,500; concessions. Rhinelander 10023.

72D TO 155TH, WEST SIDE.
Three, four, five rooms; ideal apartments. West Side Renting Co. Riverside 0022.

73D, 260 WEST—Three-room apartment, especially suitable for physician or lawyer; suits business; rent reasonable. Endicott 7134-9005.

73D, 250 WEST—Three-room apartment, especially suitable for physician or lawyer; suits business; rent reasonable. Endicott 7134-9005.

73D, EAST—Four rooms, bath and lavatory, 9th floor; unusually attractive; fireplace. Rhinelander 10023.

78D, 305 WEST—3-5 rooms, high-class, elevator building; reasonable. Supt.

75TH, 46 WEST—Unusually attractive 2-room, bath; real kitchen large closet space; immaculate house; $100. Supt. Kirby.

75TH, 230 WEST—3-4-5 rooms, new modern building; Frigidaire; reasonable.

76TH, 175 WEST (corner)—Fifteen-story new fireproof building, 3, 4 and 5 rooms; immediate or Oct. 1 occupancy; reasonable rentals. Apply premises or Slawson & Hobbs, 162 West 72d.

76TH ST., 137 WEST—4 rooms, very choice, up-to-date elevator apartment; reasonable rental, splendid light. Supt. on premises or Louis Rosenberg, Bingham 6020.

77TH, 308 WEST—Three rooms, real kitchen, bath, $115.

79TH ST., 147 WEST.

4 ROOMS FRONT, 3½ ROOMS REAR; BEST, LARGEST AND FINEST IN NEIGHBORHOOD.
SHARP & NASSOIT, INC.,
2,480 BROADWAY. SCHUYLER 8200.

79TH, 135 WEST—3-4 rooms, living room 20x20; housekeeping kitchens; $1,600 up.

79TH, 175 WEST—2-3-4-5 rooms, dining alcove; new building; electric refrigeration.

83D, 222 WEST—3-4-5 rooms, 1-3 baths, needle showers; new building; reasonable.

86TH, 340 WEST—Modern, elevator, five rooms, front; reasonable and desirable. Call.

88TH, 167 WEST—Desirable home and income; remodeled into 4 floors; housekeeping; 3 rooms, bath; rent $5,500.

92ND, 201 WEST—3-4-5 room apartments, large rooms, dining alcoves; Frigidaire. Apply on premises.

89TH ST., 56 EAST.

Three rooms, overlooking large garden court; high-class apartments; also doctor's suite.

92D, 115 EAST, ADJOINING PARK AV.
New building offers few choice apartments; 3 rooms, bath, dining alcove.....$1,700
4 rooms, 2 baths, dining alcove.....$2,000
5 rooms, 2 baths, south exposure.....$2,500
Apply on premises or DUFF & CONNER, Inc., division of CROSS & BROWN CO., Agts. Madison Av., 85th St. Butterfield 7000.

93D, 118 EAST—New, adjacent corner Park 2 chambers, kitchen, living, breakfast room, bath; doctor's 5 rooms, $2,000.

99TH, 208 WEST (at Broadway)—Four and five large, light, airy rooms; southern exposure; newly decorated; modern elevator.

95TH, 171 WEST—Three and five attractive, extra large, sunny rooms; elevator.

95TH, 236 WEST—4 desirable rooms, ground floor, especially suitable doctor, dentist.

96TH, 9 EAST (overlooking Central Park). 15 Stories of Sunshine and Comfort. With Permanent Light Protection. 4 ROOMS AND BATH, EXCEPTIONALLY LARGE bath, maid's lavatory, dining alcove, complete kitchen; reasonably priced for October occupancy. Supt. on premises or Atwater 2-7000.

96TH, 315 WEST—Three and four rooms, very choice, high-class elevator apartment; reasonable rental. Superintendent on premises or Louis Rosenberg, Bingham 6020.

96TH ST., 317 WEST—4 rooms, very choice and desirable; rent reasonable; high-class elevator apartment. Supt. on premises or Louis Rosenberg, Bingham 6020.

101ST ST., 210 WEST—Beautiful penthouse apartment to sublet; large living room, two chambers, large dining alcove and kitchen; north and south exposure. See Supt.

104TH ST., 77 WEST.

U. S. BANK BUILDING.
3-4 room elevator apartment; Frigidaire; oil heat; elevator service; doorway, elevated; $100 to $140. Supt. or Chas. B. Kohler, Inc., Columbus Av. (164th).

104TH (2,731 Broadway)—Exceptional four rooms, every modern improvement, $85 up. Vanderbilt 4928.

100TH ST. (corner), 325 Riverside Drive—4-5 room suites, unobstructed view of Hudson; three exposures; moderate rents. Agent on premises, Fred Havemeyer 0915.

100TH, 250 WEST (Broadway-Amsterdam)—Modern 3, 4, 5 room apartments, elevator; front; reasonable; newly decorated. Academy 9742.

108TH, 241 WEST—Fireproof, high class, elevator; sunlight; immediate occupancy.

109TH, 229 WEST—Fireproof, high class, elevator; sunlight; immediate occupancy.

110TH, 527 WEST—TUDOR GABLES. Fireproof; spacious threes, refrigeration. Cathedral 8211.

113TH ST., 530 WEST—Five splendid rooms, southern exposure; only $135 monthly.

122D, 599 WEST—5 rooms, newly decorated, attractive, light, well kept elevator house, telephone, all night service; $95 up.

135TH, 630 WEST (Riverside)—3-5 large, light, beautiful rooms; all improvements.

135TH, 629 WEST (near Riverside)—5 very desirable rooms, latest improvements, $75.

141ST (corner Convent Av., 376)—3-4-5 room apartments; rents reasonable; modern, light corner, elevator apartment; fireproof; Sound and river view. Call.

141ST, 621 WEST—Five rooms and bath, all improvements; parquet floor, newly decorated; phone. Opposite City College.

142D (3,465 Broadway)—Elevator; 5 rooms, facing Broadway; paneled, parquet; Frigidaire; convenient.

142D, 618 WEST—Attractive 3-4-5 rooms; elevator; reasonable. Lexington 6686.

144TH, 545 WEST—Modern high-class four beautiful rooms, completely decorated white enamel; subway one block; direct owner supervision; exceptional super-clean service; reasonable rent.

172D, 735 WEST, and 736 West 173d—3-4-5 rooms; rent reasonable. Apply on premises or office, 185 Haven Av.

173D (corner 1165 Audubon)—7 years entirely modern; office, 6 rooms, elevator.

173D (corner) (165 Audubon)—All front, elevator; 4-5 rooms; $60-$75.

174TH ST., 647 WEST—NEW HOUSE, OPPOSITE SCHOOL AND PARK.

Large, sunny rooms; all southern exposure. 5 exceptional large, all southern exposure.

184TH ST., N. W. CORNER BROADWAY—NEW BUILDING, 3-4 ROOMS, $32-$76. SUITES THAT ARE DIFFERENT.

186TH, 635 W. (corner Wadsworth)—New, bright, sunny, exceptionally large front, sunny rooms; very reasonable.

191ST (358 Wadsworth)—Half block station. 3 COZY, LIGHT, $60. 4 exceptional large, 100% modern, $65.

192D ST., 600 WEST—Three-four-five rooms; elevator; $90 to $175.

AUDUBON AV., 527—3 desirable rooms, all improvements; renovated; block 181st subway.

BROADWAY, 3,333-5 (subway 125th)—Attractive, modern 2-room apartments, $65-$85. Supt.

DELANCEY ST., 206—2-4 rooms, hot water, white sink; electricity; reasonable. Janitor.

GRAMERCY PARK SECTION.

126 East 19th St., first floor front, 4 rooms and bath; high ceilings; fireplace; high-class house; $125 month. Apartment or phone Longacre 9117.

MADISON AV., 869 (SOUTHEAST CORNER 69) ST.—VERY DESIRABLE 3-ROOM APARTMENTS. TELEPHONE VOLUNTEER 4770.

MADISON AV., 865 (74th St.)—Four rooms and bath, modern apartment. Hyland room, chamber, dinette and kitchenette.

PARK AVENUE (corner 75th St.)—3 rooms, bath; corner apartment; all sunshine; $2,200; may consider furnishing. Rhinelander 1718.

Apartments Unfurnished—Manhattan

Apartments of Three, Four, Five Rooms.

301 RIVERSIDE DRIVE,
at 187th St. subway.
3-4-5 rooms, beautiful elevator apartments from the better class; river views.
Agent on premises or Longacre 1255
Gaines, Van Nostrand & Morrison, Inc., 382 Madison Av. Vanderbilt 5823.

RIVERSIDE DRIVE, 280 (north corner 96th St.)—Attractive 4 rooms, 1 and 2 baths; southern and eastern exposure; river view; electric refrigeration. Riverside 2340.

RIVERSIDE DRIVE, 249 (corner 97th)—Beautiful, large, outside, sunny 7-room apartment; very reasonable; furnished or unfurnished; splendid view.

SUTTON PLACE DISTRICT.

419 EAST 57TH ST., APT. 5F.

Four rooms and large foyer in new apartment house of distinction overlooking the East River; there are two bedrooms, each with bath, living room and kitchen, all of which are large, light and airy; the foyer is suitable for use as a dining room. Write or telephone Fred T. Bonham, 220 West 42d St., 19th floor, Lackawanna 1000.

WEST END AV., 240 (corner 71st)—A 16-story apartment, 3 and 4 large, sunny, outside rooms, dining alcove; all improvements; reasonable; immediate or Oct. 1 occupancy. Supt. or Slawson & Hobbs.

WEST END AV., 929 (106th)—Just finished, 2-4 rooms, $1,400-$1,600; refrigeration, unusual closets; outside; river view.

WEST END AV., 740—Four-five large rooms; unusual layouts; attractive rentals.

5-ROOM penthouse atop 311 East 72d St.; new 17-story building; every modern convenience; electric refrigeration; excellent view of East River and Long Island; rentals from $2,100. Rhinelander 10023.

PENTHOUSE, RIVER VIEW, 2340 RIVERSIDE DRIVE, 97TH); FIVE ROOMS, THREE BATHS; WILL DECORATE TO SUIT; CHARMING APARTMENT; VERY REASONABLE.

PENTHOUSE and studio, 339 East 57th (corner Lexington)—Five rooms, 3 baths; very large studio to sublet. Apply premises, Room 606, Volunteer 3236.

DENTIST'S or doctor's office, three rooms, street floor, all improvements, $200. 124 East 40th, corner Lexington.

DOCTOR'S ground-floor 5-room apartment, 15-story building, built for professional service; reasonable rent. 245 West 80th.

Apartments of Six Rooms and Over.

9TH AV., 1,010 (33d ST.)—12 ROOMS, 2 BATHS; CORNER; SOUTH AND WEST EXPOSURES; $3,600; SEE SUPT.

7TH ST. (CORNER 2,118 BROADWAY)—Suites of 6, 7, 8, 9 rooms, 2-3 baths; large, light rooms; extra large kitchens and closets. Inquire on premises or Murray Hill 2226.

MOST ATTRACTIVE RENTALS AND APARTMENTS ON WEST SIDE.

9TH, 38 WEST—6-7 large rooms, 2 baths, open fireplace, elevator; $1,800-$2,600. Alps Realty Co., 38 West 9th. Stuyvesant 1212.

10TH, 17 WEST—7 rooms, 2 baths, entire 2d floor, decorated, reasonable, immediate possession. Durose, 67 7th Av.

13TH, 216 EAST—Six rooms and bath; all improvements; rent $75. Apply janitor on premises or RENNERT KEMP & SCHNEIDER, 542 5th Av. Phone Vanderbilt 2839.

17TH, 222-223 EAST (ST. GEORGE APTS., OPPOSITE STUYVESANT PARK)—EIGHT ROOMS, 3 BATHS, ALL IMPROVEMENTS; RENT $2,000. SUPT. PREMISES OR RENNENKAMP & SCHNEIDER, 542 5TH AV. VANDERBILT 2839.

18TH, 344 WEST—SEVEN ROOMS; ELECTRIC; $205.

23D ST., 348 WEST—Exceptional house; seven large light rooms, steam heat, electric light, high ceilings; high-class apartment. Henry Merritt, 262 West 23d St. Chelsea 7187.

51ST, 126 EAST ("THE DUNSBURO").
Exceptional value; 8 attractive, sunny rooms in fireproof, elevator apartment; $2,400.

BUTLER & BALDWIN, INC.,
15 East 47th or premises, Wickersham 2232.

40TH ST., 224 EAST—Sunny apartment, 2d floor, overlooking Turtle Bay Gardens; 6 rooms and bath, open fireplace. Irving Dillard & Co., 386 Madison Av. Murray Hill 2077.

36TH ST., 57 WEST (COR. 6TH AV.).
6 ROOMS, 3 BATHS, $175.
Modern elevator building. Tel. 2450 Plaza.

40TH ST., 72 WEST—7 rooms, all improvements; private house; rent; present occupant living here many years; references required.

58TH, 40 EAST (near Park Av.)—Modern 8 large rooms, 3 baths; rental $3,800; will sublease at $2,800; exceptional. Call Vanderbilt 1190.

70TH, 30 WEST—Fireproof, high-class, elevator, sunlight; immediate occupancy.

71ST, 110 WEST—6 rooms, 2 baths, southern exposure, high-class elevator apartment, rent reasonable. Supt. on premises or Louis Rosenberg, Bingham 6020.

71ST, 17 WEST (Central Park)—New eight rooms, three baths; southern exposure.

72D TO 155TH STS.—WEST SIDE.
Six, seven, eight rooms; ideal apartments. West Side Renting Co., Riverside 0022.

74TH ST., 231 WEST.
Between Broadway and West End Av.
6 and 7 large rooms, 2 and 3 baths.
High ceilings. Light and airy.
JOHN P. PEEL CO. Chelsea 2341.

74TH ST., 123 WEST—6 rooms, beautifully decorated, 2 baths, Frigidaire, new building, $2,300; also 5 rooms, $2,200.

75TH ST., RIVERSIDE DRIVE.

Corner apartment; southwest exposure; to sublet 6 all outside rooms and 3 baths; 7 large windows on Drive and 5 on 75th St.; 3-year lease; finest 16-story house on Drive, completed last October; regular price $3,900, will sacrifice at $3,400. 23 Riverside Drive; apt. 7C, 7th floor. Frank Sinclair 1740.

76TH, 127 WEST—6 rooms, 2 baths, immediate possession, southern exposure, high-class elevator apartment. Supt. on premises or Louis Rosenberg, Bingham 6020.

78TH, 321 WEST—New, high-class 6 rooms, 3 baths; 4 elevators; immediate or Oct. 1 occupancy. Supt. or Slawson & Hobbs, 162 West 72d.

78TH ST., 204 WEST (near B'way)—7 rooms, newly decorated, all improvements; reasonable.

78TH, 157 WEST—6 and 7 rooms, 2 and 3 baths, splendid light, high-class elevator apartment, very choice, reasonable rent. Supt. on premises or Louis Rosenberg, Bingham 6020.

80TH, 237 EAST—Six rooms, bath, hot water, electricity; $40. Caledonia 2405.

81ST ST., 247 (1st Park Av.)—3 large rooms, bath; elevator; possession to sublet; rent $150. Call Vanderbilt 1193.

82D, 38 WEST (near Central Park)—Modern elevator apartments; $1,650-$1,800.

82D, 222 WEST—Six rooms, 2-4 baths, separate enclosed needle showers; new building; reasonable.

84TH, 241 EAST—Fireproof, high class, elevator; sunlight; immediate occupancy.

109TH, 229 WEST—Fireproof, high class, elevator; sunlight; immediate occupancy.

110TH, 527 WEST—TUDOR GABLES. Fireproof; spacious threes, refrigeration. Cathedral 8211.

113TH ST., 530 WEST—Five splendid rooms, southern exposure; only $135 monthly.

122D, 599 WEST—5 rooms, newly decorated, attractive, light, well kept elevator house, telephone, all night service; $95 up.

135TH, 630 WEST (Riverside)—3-5 large, light, beautiful rooms; all improvements.

135TH, 629 WEST (near Riverside)—5 very desirable rooms, latest improvements, $75.

141ST (corner Convent Av., 376)—3-4-5 room apartments; rents reasonable; modern, light corner, elevator apartment; fireproof; Sound and river view. Call.

141ST, 621 WEST—Five rooms and bath, all improvements; parquet floor, newly decorated; phone. Opposite City College.

142D (3,465 Broadway)—Elevator; 5 rooms, facing Broadway; paneled, parquet; Frigidaire; convenient.

142D, 618 WEST—Attractive 3-4-5 rooms; elevator; reasonable. Lexington 6686.

144TH, 545 WEST—Modern high-class four beautiful rooms, completely decorated white enamel; subway one block; direct owner supervision; exceptional super-clean service; reasonable rent.

172D, 735 WEST, and 736 West 173d—3-4-5 rooms; rent reasonable. Apply on premises or office, 185 Haven Av.

173D (corner) (165 Audubon)—All front, elevator; 4-5 rooms; $60-$75.

174TH ST., 647 WEST—NEW HOUSE, OPPOSITE SCHOOL AND PARK.

Large, sunny rooms; all southern exposure. 5 exceptional large, all southern exposure.

184TH ST., N. W. CORNER BROADWAY—NEW BUILDING, 3-4 ROOMS, $32-$76. SUITES THAT ARE DIFFERENT.

186TH, 635 W. (corner Wadsworth)—New, bright, sunny, exceptionally large front, sunny rooms; very reasonable.

191ST (358 Wadsworth)—Half block station. 3 COZY, LIGHT, $60. 4 exceptional large, 100% modern, $65.

192D ST., 600 WEST—Three-four-five rooms; elevator; $90 to $175.

AUDUBON AV., 527—3 desirable rooms, all improvements; renovated; block 181st subway.

BROADWAY, 3,333-5 (subway 125th)—Attractive, modern 2-room apartments, $65-$85. Supt.

DELANCEY ST., 206—2-4 rooms, hot water, white sink; electricity; reasonable. Janitor.

GRAMERCY PARK SECTION.

126 East 19th St., first floor front, 4 rooms and bath; high ceilings; fireplace; high-class house; $125 month. Apartment or phone Longacre 9117.

MADISON AV., 869 (SOUTHEAST CORNER 69) ST.—VERY DESIRABLE 3-ROOM APARTMENTS. T

Furnished Rooms—West Side.

11TH AV. AT 55TH ST.
HOTEL WESLINGTON.
Room adjoining bath, one person $14 a week, 2 persons $18; room with private bath, one person $18, two persons $25; full hotel service; inspection day or evening.

11TH, 241 WEST—Clean, comfortable rooms, quiet house; convenient subway express; references.

11TH, 30 WEST—Large front, also 2 connecting; private bath; suitable 2.

22D ST., 302 WEST—Allerton House, $6-$12 per week.

50TH ST., 308 WEST (THE IRVIN)—Bedliving rooms for business women; kitchen privilege; rates $9.50 to $11. Chickering 1380.

42D ST. 351 WEST.
COMMODORE CLUB HOTEL.
For men and women; new building. Bedroom, living room combined with kitchenette, bath; swimming pool, gymnasium, restaurant.

47TH ST., 106 WEST (RALEIGH HALL).
A RESIDENCE FOR MEN
where, at rates lower than average, men enjoy comfortable quarters, live well and appreciate quiet, dominate individuality.
$10-$17 WEEKLY; $2-$3 DAILY.

48TH, 36 WEST—Large front rooms, private bath, telephone, elevator; also singles.

49TH ST., 120 WEST.
HOTEL CHESTERFIELD.
SINGLE ROOM, ADJACENT BATH, $12 WEEKLY; DOUBLE, $18; WITH PRIVATE BATH, $18, SINGLE.

49TH, 73 WEST—Large sunny room, private bath; every convenience; other rooms.

50TH, 33 WEST—Attractive single and double rooms; newly furnished; $9, $10, $12 weekly. Circle 3900.

52D ST., 222 WEST.
Northwest corner of Broadway.
ALVIN APARTMENT HOTEL.
Single, running water, $10; double, $12. Large double, private bath, shower, $15. Two rooms, private bath, shower $22.

53D, 10 WEST—Beautifully furnished double and single; every convenience; gentlemen; references.

53D, 32 WEST—Newly furnished large, single, front room, private bath; $13.

54TH, 20 WEST—Spacious studio, bedroom and bath; single room; gentlemen; references.

55TH, 24 WEST—Small studio, connecting shower; gentleman.

56TH, 106 WEST.
NEW COLLEGE MEN'S CLUB.
Having restaurant, lounge, library and billiard room; will rent a few attractive bedrooms to approved non-members.

60TH ST. (WEST OF BROADWAY).
ST. PAUL HOTEL.
Summer rates.
Rooms, with running water, $1.50.
Rooms, with private bath, $2.
A few 2-room suites.
Special weekly rates.

61ST, 26 WEST (61ST ST. HOTEL).
Just west of Broadway; modern, desirable sunny rooms; private baths, $15 weekly; others, $8 up; transient, $1.50 up.
CLEAN—COMFORTABLE—HOMELIKE.

70TH ST., 115 WEST (near Broadway).
STRATFORD ARMS.
CLUB RESIDENCE
for single men and women.
NEW MEN'S FLOOR JUST OPENED.
Full hotel service with these club features: Gymnasium, lounge, reception rooms, billiards; everything to make your stay most inviting. Just a few rooms available.
Single rooms, $10 to $15 weekly; double rooms, $17 to $20 weekly. Trafalgar 9400.

70TH, (Broadway)—Attractive outside room, immaculate, elevator apartment; reasonable; references. Endicott 9461.

71ST, 35 WEST—Beautiful back parlor, private bath, nicely furnished; all conveniences.

71ST, 114 WEST—Beautiful double room, private bath, nicely furnished; all conveniences.

71ST, 29 WEST—Large rooms, twin beds, $12-$16; singles, $8-$10.

71ST, 106 WEST—Front parlor, private bath, twin beds; $16.

73D, 101 WEST—Large, comfortable, clean, running water; $6, $8 and $10. Lewis.

74TH, 25 WEST—Elegantly furnished single and double rooms, private baths; exclusive.

74TH, 103 WEST—Large, airy new tile bath; immaculate; 2-3, second floor.

74TH, 22 EAST—Attractive, large, double room; running water, fireplace; also single.

75TH, 57 WEST (Domina)—Those appreciating quiet, refined atmosphere; double, single; convenient transportation; Central Park; elevator; reasonable; references.

75TH (331 West End)—Attractive large room, private bath, kitchenette, piano; also single room, kitchenette, running water; reasonable.

75TH, 112 WEST—Rooms, bath, toilet, housekeeping, $12-$15; single, $7; meals.

75TH, 309 WEST—Comfortable, clean, single room; $8.

75TH, 57 WEST—Double, single rooms; piano, running water; $8-$15. Brett (75).

76TH, 145 WEST—Well ventilated skylight; newly decorated; $6; running water; references.

76TH, 18 WEST—Handsomely furnished rooms with private bath, $12-$20; exceptional.

76TH, 243 WEST—Attractive rooms, private and adjoining baths; twin beds; kitchenette; $10, $12, $17; skylight room, $4.

76TH, 110-112 WEST—Attractive, large, private bath, kitchenette, $14; singles, $7.

76TH (343 West End Av.)—Large, pleasant room, kitchenette, bath; $15 weekly.

76TH, 346 WEST—Beautiful double, private bath, kitchenette; double, $12; skylight, $5.

77TH, 154 WEST—Beautifully furnished double, single; private baths, kitchenette, service; reasonable.

77TH (333 West End Av.)—Unusual accommodations; double, single, refined; $8 up.

77TH (333 West End Av.)—Unusual accommodations; double, single; refined; $8 up.

78TH, 201 WEST (6X)—Sunny, outside, double, in desirable elevator apartment. Bradley.

80TH, 100 WEST (HOTEL ORLEANS)
FACING BEAUTIFUL CERACA PARK; SUNNY LARGE ROOMS, BATH. $2.50 UP; WEEKLY $15 UP; 2 ROOMS $5; WEEKLY $25 UP.

80TH (411 West End)—Double; piano, kitchenette suite; kitchenette, also single. Dodge.

80TH (West End, 411)—Immaculate, double, single shower, kitchenette. Freer. Susquehanna 4484.

80TH (411 West End)—Attractive, redecorated double; running water; $7 up. Fabian.

80TH, 303 WEST (4W)—Newly furnished double, use kitchen; elevator; $7 each.

81ST ST., 51 WEST (Hotel Colonial), opposite park—Large light outside rooms nicely furnished; private bath with each 3 rooms, running water; complete hotel service; $12 weekly; rooms with private bath, $16 weekly.

82D, 32 WEST—Large back parlor, complete; also basement, suitable three; references.

82D, 21 WEST—Beautiful large front room, private bath, kitchen.

83D, 63 WEST—3 large connecting rooms; suitable doctor or studio; piano; double and single; newly renovated.

85TH, 24 WEST—2 adjoining rooms, fireplace, bath, kitchenette with service; private house; suitable business couple; reasonable; references.

85TH, 353 WEST (4W. At Riverside Drive)—An unusually attractive home for business girls or students; piano, kitchen privilege.

85TH, 251 WEST—Beautiful large room, elegantly furnished, bath, kitchenette; French family.

86TH, 200 WEST—Newly decorated, sunny, homelike surroundings, gentleman. Apt. 14, Rohdeh.

87TH, 61 WEST—Large, medium rooms, baths, kitchenette; $12-$15; private house.

87TH, 62 WEST—Attractive large, sunny; private bath, kitchenette; quiet; $13-$15.

85TH ST., 340 WEST.
Elegant singles, doubles, $6 to $15.

87TH, 201 WEST—Newly furnished, decorated, attractive, neat bath; $6-$7. Adler.

88TH (236 Broadway)—Spacious double room, four closets, private baths; exclusive.

88TH, 180 WEST—Large, two beds, $10; single front, $6; conveniences. Birmann.

89TH, 243 WEST—Beautifully furnished large basement room in charming house; reasonable.

90TH, 301 WEST—Beautiful double, private bath, kitchenette; steam; also single, $7.

90TH, 311 WEST—Attractive singles, medium, doubles; $7 to $14; references.

90TH, 314 WEST—Unusual large attractive front parlor, private bath, kitchen privileges.

91ST, 114 WEST—Large front living room, bedroom, private bath; beautifully furnished; maid service; quiet; refined; reasonable.

91ST, 233 WEST (Broadway)—Large well-furnished room, running water, 2W.

94TH, 310 AND 315 WEST.
Near Drive. 1-2 room suites; private bath; hotel service; dining room on premises. $6-$8-$10-$12 weekly; kitchen privileges.

94TH, 316 WEST (Riverside) — Beautiful front room; also smaller, convenient; reasonable. 4W.

94TH, 314 WEST—Comfortable; running water; gentleman; private family; $10. (Apt. 2EF.)

94TH, 161 WEST—Cozy single room, housekeeping, quiet; $5.

95TH, 208 WEST—Attractive front room; business gentleman; elevator, phone; only $7.

97TH, 1 WEST (facing Central Park)—Elegantly furnished large front rooms, suitable two; hotel service; steam; $7 up.

97TH, 127 WEST—Modern, clean doubles and singles, kitchenette, $7 up.

98TH, 244 WEST (Apt. 2F)—Nicely furnished room, kitchenette; quiet; convenient; single; elevator.

Furnished Rooms—West Side.

100TH, 318, WEST (near Riverside)—Fine large double room, detached, private bath; attractive double, adjoining bath; nice environment; immaculate apartment. Carter, Riverside 10128.

100TH, 167 WEST—At park; fine room, reasonable, one block L station. Mills, 303 Central Park West, AC. 2626.

101ST (620 West End)—Large front, elegantly furnished, Apt. 6C. Riverside 5909.

104TH, 244 (west of Broadway)—Clean, cozy room, running water, $7. 1E.

105TH, 346 WEST (Broadway)—Light neat room, adjoining bath; elevator; gentleman; reference. Clark (4 north).

107TH, 220 WEST—Large, suitable for 2 or 3; closets; elevator; also small room; meals optional. Academy 4704.

107TH, 223 WEST—Attractive 2-room suite; board optional. Inquire Apt. 1F.

108TH, 270 WEST—Attractive, double, front, bed-sitting, redecorated, spotless; reasonable. Richardson.

108TH (478 Central Park West, 2C)—Clean; select; gentlemen; $7-$5; private.

110TH, 201 WEST—Unusual; attractive, complete new furnishings; room for two, $15-$16; two corner rooms, beautiful river view, private bath, very quiet. McGhee.

110TH, 501 WEST (Apt. 19)—Large front room; mornings or after 5.

111TH, 521 WEST (Broadway)—Attractive large front; smaller; immaculate; $7-$9. Larson.

111TH, 545 WEST—Front, running water, adjoining bath; suitable 1-2. Taylor.

112TH, 542 WEST (9C)—Attractive, large, outside double; single, adjoining bath. Williams.

112TH, 542 WEST (10C)—Attractive, sunny, quiet, single, double immaculate, refined home.

112TH, 542 WEST (9A)—Elegant large front, single; private bath, kitchenette; desirable.

113TH, WEST—Accommodate gentleman; private family; positively no other roomers. Cathedral 5706.

113TH, 549 WEST (Broadway; Altora Residence Club)—Business women, $5.75; housekeeping, $10.75.

113TH, 562 WEST—Beautiful, large, sunny single; double, charmingly furnished, spotless. Zvan.

113TH, 535 WEST—Front, double, $10; elevator; kitchen privileges; single room, $7.

113TH, 567 WEST—Beautifully furnished single, double; elevator; references. Apt. 8E.

116TH, 616 WEST (Barry Apt.)—Rooms, business men, women, students, teachers; separate apartment; reasonable; recently opened. Apt. 10E.

118TH, 417 WEST, Apt. 41 (Columbia)—Cheery, immaculate, single, double; housekeeping suites.

118TH, 403 WEST (Apt. 31)—Single, double, clean, homelike; kitchen privileges; women.

124TH, 549 WEST—Double, large; washroom, shower, electric, kitchenette; $10. Apt. 15.

127TH, 602 WEST (corner Broadway)—Handsome, large front room, all modern conveniences; one or two gentlemen. Apt. 43.

130TH, 520 WEST—Large, airy front; elevator; private; $8. Apt. 42.

140TH, 555 WEST (Broadway)—Two rooms, kitchenette; also single room; $5 up.

151ST, 518 WEST (near Broadway)—Summer rates; beautiful outside single, $5; double, $10; elevator; kitchen privileges; shower; 2-room housekeeping suite. Edgecombe 5107.

157TH, 550 WEST—Sunny room, business or professional woman. Washington Heights 4832.

158TH, 611 WEST (Riverside)—Glorious corner; piano; kitchen privileges; refined; private. Jumel 1-0.

160TH, 442 WEST (3D)—Ideal, front; shower; elevator near "L," subway; $7.

183D, 553 WEST—Large front room, 2 windows; housekeeping. Wadsworth 3301.

BROADWAY (northeast corner 162d St., Carolyn Court, Apt. 12)—Beautiful room, facing Broadway; every convenience; elevator; $10.

CENTRAL PARK WEST, 485 (100th)—Beautiful front, elevator, kitchen privileges; $8. Maloy.

GREENWICH VILLAGE (near subway)—Attractive, quiet and desirable atmosphere, kitchen privileges, $7. Phone Spring 5532. Sundays and evenings.

GREENWICH VILLAGE—Unusually attractive sunny front room, $12-$15; equally attractive smaller room, $8-$9; shower. Spring 5823.

GREENWICH VILLAGE—Independent room; $8; housekeeping; monthly reduction. Lamaster, 8 Barrow St.

GREENWICH VILLAGE—Nicely furnished 1-3 rooms, bath, kitchenette; quiet; $60 up. Call for keys at 43 7th Av.

GREENWICH VILLAGE—Cozy room, business woman, musician, artist, literary girl Spring 4688.

MORNINGSIDE DRIVE, 100 (120th St.)—Delightful location, heights overlooking Morningside Park, residence club near Columbia; three buildings; attractive, general reception rooms, dining room; single, $6-$12; small, with private bath, $7.50; double, $12-$14; housekeeping suites, suitable two-four persons, $16-$25.

RIVERSIDE DRIVE, 524 (next International House, 123d St.)—Singles, doubles, suites; kitchen privileges; all exposures; $7-$12. Wilson.

RIVERSIDE DRIVE, 126 (83d)—Beautiful, 2 rooms, overlooking river, immaculate; telephone; suitable three; $21; single, Apt. 6 South.

RIVERSIDE DRIVE, 222 (Apt. 44)—Newly furnished attractive, exceptionally large doubles, semi-private bath; single, private bath.

RIVERSIDE DRIVE, 302 (4E)—Attractive room, facing Hudson; refined surroundings; lavatory; references.

RIVERSIDE DRIVE, 280—Attractive rooms, facing Hudson; also 2 rooms, kitchen, bath. 4D.

RIVERSIDE DRIVE, 125—Large room, with piano, river view, adjoining bath; also two singles, connecting bath. Apt. 9N.

RIVERSIDE DRIVE, 222 (43)—Attractive single, private bath, $10; adjoining bath, $7.

RIVERSIDE DRIVE, 202—Redecorated 1-2 rooms, home atmosphere; kitchen privileges. Reynolds.

RIVERSIDE DRIVE (near 113th)—Front room, twin beds, connecting bath. Monument 4746.

RIVERSIDE DRIVE, 24—Bed-living front rooms, private baths, showers; spacious closets.

TIEMANN PLACE, 45 (Apt. 2F)—Room with kitchen and sitting room privileges; business woman or student; reasonable. University 9640.

WASHINGTON PLACE, 82—Light, cool, quiet; American family; elevator; references. Apt. 12A.

TO educated American woman; medium light, new, pretty; next bath; only guest woman editor's apartment (two women family); half hour 42d St.; permanent; references; $60 monthly, private. After 5, evening. Apt. 2. 502 West 136th St.

CLAREMONT CLUB.
Attractive rooms, running water, river view, $8 up; club atmosphere, gymnasium; references, 140 Claremont Av. (122d).

ATTRACTIVE, newly decorated room, southern exposure, elevator; private; reasonable. Riverside 9909.

Furnished Rooms—Bronx.

UNIVERSITY AV. (West Jerome subway)—Desirable, adjoining bath; private entrance, Sedgwick 1684.

Furnished Rooms—Brooklyn.

BRIGHTON BEACH—Opposite ocean, beautiful outside, adjoining bath; weekly, yearly. Sheepshead 8315.

HOTEL PIERREPONT.
Pierrepont and Hicks Sts.
Inspect these
attractive rooms now.
Excellent harbor view; new 550-room hotel for men and women; ideal section of Brooklyn to Wall and Winter; 5 minutes to Wall St.; facilities include swimming pool, gymnasium, social rooms, roof solarium.
$10 to $25 weekly.
Phone Main 5500.

Furnished Rooms—Long Island.

JACKSON HEIGHTS—Furnished room to rent, overlooking beautiful garden; large airy room; can be used as combination bedroom and living room; private bath. For further information, phone Miss Torrance, Newtown 6011.

LONG BEACH—Beautiful rooms in apartment; meals optional; French family. 15 East Market St., Long Beach 3394.

ACCOMMODATION for adults; single, double rooms; half block away from station; near ocean. Long Beach 401.

ACCOMMODATIONS over Labor Day; large rooms; adults; private family. Phone Long Beach 1852.

LARGE ROOM, overlooking gardens; reasonable; one or two women. Havemeyer 3900. Extension 42.

Furnished Rooms—Westchester.

RYE (23 Fairlawn)—Adults, meals if desired; bathing, golf; garage. Rye 1784J.

Furnished Rooms—Wanted.

FURNISHED rooms wanted; two men; bed, living, bath; for 4 to 6 months; linen included. Give price and full description. F 107 Times.

COUPLE desire room and bath when in town; near Broadway, 86th to 100th; state particulars. F 190 Times.

LADY, middle-aged, desires light room, kitchen privileges; west side, 86th to 110th; reasonable. Fox, 1,871 7th Av.

BUSINESS man desires accommodations in modern apartment house, near 80th and Broadway; full details. A 2,459 Broadway.

Unfurnished Rooms.

69TH, 101 WEST—Very large handsome room, southern exposure, large closets, newly decorated; terms reasonable; references.

17TH, 335 EAST—2 light rooms, kitchenette, tiled bath, shower. Stuyvesant 2060.

Board—Manhattan—Bronx.

11TH ST., EAST OF 5TH AV.,
HOTEL VAN RENSSELAER.
Summer rates on American plan (all meals included); 2-room suites, with bath, 2 persons, $55 weekly. Stuyvesant 1410.

57TH, 351 WEST—French pension; private bath, twin beds, piano; $15 weekly.

74TH, 130 WEST—Delightful accommodations; excellent home table; congenial atmosphere; worth investigating.

90TH (411 West End)—Attractive, single room; excellent home cooking; reasonable. Robinson.

82D, 124 WEST (Graycourt)—Single, double rooms; private baths; switchboard; lounge, excellent table, refined surroundings; reasonable.

86TH, 70 WEST (6c)—Desirable room with board, suitable 2 business people.

90TH, 24 WEST—Single and double rooms; modern conveniences; exceptional table. Spier.

WASHINGTON SQUARE, N. W.
HOTEL EARLE.
American plan rates (including all meals); room and bath, 1 person $25 to $35 a week, 2 persons $45 and $50; 2-room suite and bath, 1 person $50, 2 persons $60, $65 and $70. Spring 5400.

WASHINGTON SQUARE, 53 SOUTH—A HOTEL ROOM AND 3 EXCELLENT MEALS A DAY AS LOW AS $21 PER WEEK. HOTEL JUDSON, SPRING 5380.

NERVOUS patients and attendants wanted; beautiful ocean suites, sun baths, light housekeeping, sleeping balconies; every luxury. Far Rockaway 1100.

Board—Brooklyn—Queens.

KEW GARDENS, L. I.—Bright, outside rooms, metropolitan hotel cuisine at rates no higher than similar rooms alone in the city; private tennis courts, billiard room, dancing; monthly fare on electric trains $7.81. Kew Gardens Inn, Queens Blvd. and Union Turnpike. Richmond Hill 2892.

NURSERY HOME, accommodating invalids, chronics, elderly persons. 1,931 Bedford Av. Flatbush 1075.

Board—Staten Island.

THE EVELYN LODGE.
Charmingly inviting family residence; 20-minute sail downtown New York, 5-cent fare; $60 to $70 a month; linen included. Give price and full description. F 107 Times.

Board Wanted.

BUSINESS WOMAN, Jewish, desires board, care school boy with American family having own or other children; room for self; vicinity Brooklyn Bridge. S 427 Times.

GENTLEMAN with 2 children, 10-12 years, Jewish, wants board with refined family in Brooklyn. Ingersoll 8406.

YOUNG, single gentleman desires room, board, with private family; west side below 96th; state rates. S 542 Times.

Country Board.

Long Island.

FAR ROCKAWAY (Belvedere)—Single, double, American-European plan; excellent food. Phone 0546.

FLUSHING—Trained nurse, board infants; private country home. Independence 3858.

LONG BEACH—Select guests, delicious food; $25-$35. Long Beach 3142.

SUNRISE CAMP—Open all year, children boarded; cow; pony; bus. Northport 165 M.

New Jersey.

QUIET and rest; splendid home cooked meals; fresh vegetables, milk and eggs; handy to buses. Mrs. Homm, 434 Pine St., Mount Holly, N. J. Phone Mount Holly 501J.

HOME for elderly lady, home comforts, personal care; references exchanged. Address M. M., 62 Atlantic St., Hackensack, N. J. Tel 404 W.

New York State.

KINGSTON—Mountain Lake Farm (R1); bathing, boating, fishing on premises; German cooking; improvements; $18 up. H. Schroeder.

Staten Island.

LADY would take semi-invalid or convalescent to board in country home; near ferry. Phone Fort Richmond 3506.

HOUSEHOLD SITUATIONS WANTED

55 cents per agate line daily. 65 cents Sunday.

Advertisements may be placed at any branch office of The Times or at any of the 300 classified advertising agencies located throughout the city.

Female.

BUSINESS GIRL would stay in evenings with children in exchange for room and board. F 106 Times.

BUSINESS WOMAN wants room and breakfast in refined home in return staying evenings with children. L 390 Times.

CHAMBERMAID, waitress, wants position, private family. R. Tyman, 309 East 74th. Molloy.

COOK, reliable, colored, wishes part; time, clean, laundry, small apartment; business couple or child; reference. R. 229 East 59th.

COOK, experienced, reference, day-week; good manager. 122 East 87th. Atwater 8466.

COOK, chambermaid, waitress; 2 experienced Scotch girls together; references. 349 West 21st.

COOK-HOUSEWORKER, French, first-class, experienced; small family; references. E 267 Times.

COOK and housework, 2 years' reference; $20; sleep out. Academy 7009.

COOK, Hungarian, first class reference. Rhinelander 0710. Box 219, 1,302 2d Av.

GIRL, colored, A1 cook, wishes position, city, country; good references. Edgecombe 4328.

GIRL, colored, refined, to take care of child. Bradhurst 0479.

HOUSEKEEPER, working, first-class references, wants position. Mrs. Fiefers Employment Agency, 116 East 59th St. Volunteer 7080.

HOUSEKEEPER—Refined, Scotch lady, thoroughly capable, all household duties, with two children; good home essential. F 101 Times.

HOUSEKEEPER-NURSE, capable; elderly invalid people; lady patient. Hageman 9658.

HOUSEWORKER, general, good cook; competent colored girl; A1 references. Harlem 6940.

HOUSEWORKER, refined, [illegible]-colored; chambermaid-laundress; [illegible] references. Bryant 2755.

HOUSEWORK, colored girl, part time, city, references. Call Cedar 9 A. M.

Female.

HOUSEWORKER—Girl or woman; plain cooking; two adults. Apt. 11D, 223 East 80th St.

HOUSEWORK—Neat colored girl, part time position, good references. Audubon 8300. Mrs.

KINDERGARTNER, experienced; whole or part-time. X 2011 Times Annex.

LADY, efficient, dependable, wishes entire charge of motherless or business lady's home, with daughter, 6. E 264 Times.

NURSE, trained, unusual ability, secretary, companion to semi-invalid or capable caring for motherless home; intellectual college woman; write publicity for actress. Bradhurst 3977.

NURSE, practical, companion to lady; highest references required; refined, large experience; will travel. Tel. Laurelton 2145.

NURSE, registered, light colored; acute chronic, mental, household duties; reasonable. University 7350.

Employment Agencies.

COOKS, housekeepers; employers free; white, colored, part-timers, cleaners, laundresses, chambermaids, waitresses. Chauffeurs, couples; men furnished for all positions, reliable references; quick service, city, country. Call University Agency, Monument 4161.

BERTHA CARLSON'S Swedish Agencies. Excellent servants, 2,415 Broadway, corner 89th. Schuyler 1967. East side, 161 Lexington (61st). Regent 6535-6536.

COOKS, HOUSEWORKERS, CH. MAIDS. Quality selection experienced servants; latest vaccinated references. Lazare Agency, 624 Madison Av. Regent 8260.

COOKS, housework, chambermaids, couples, part-timers, experienced, recommended. Finnish Agency, Harlem 6204.

COOKS, HOUSEWORKERS, PART TIMERS, CHAMBERMAIDS. Czechoslovak Agency, 205 East 117th. Lehigh 6709.

HOUSEWORKERS, colored part, full time, dayworkers; references. Guarantee Agency, Edgecombe 2800.

NURSES, INFANTS', GOVERNESSES. Extensive selection; dependable; refined; investigated references. Lazare Agency, 624 Madison Av. Regent 8260.

Male.

CHAUFFEUR—I wish to place chauffeur with years of reliable and satisfactory service; private driving; free Sept. 1. If you appreciate a responsible servant of proved character and can provide for really good livelihood, communicate with F. A. Hartman, 22 Chester Hill Av., White Plains.

CHAUFFEURS—High-class private chauffeurs supplied free. Society of Professional Automobile Engineers, 152-156 West 64th. Trafalgar 6184.

CHAUFFEUR, fifteen years' experience, best references, wishes position with private family; city or country; elderly people preferred. Phone Academy 4627.

CHAUFFEUR, colored, experienced mechanic on Packard, Pierce, Cadillac, Lincoln and others; city references. Call Bradhurst 2897. H. Clark.

CHAUFFEUR, private, German, 34, careful, neat, reliable; 2 years' experience; 5 years last position; best references. Susquehanna 6126.

CHAUFFEUR, 30, German, married; most honest, careful, experienced driver. Call Billings 9869.

CHAUFFEUR - MECHANIC, married; long experience, foreign, domestic cars; excellent references. Trafalgar 6201.

CHAUFFEUR, married, private or commercial; five years' experience; references. A 346 Times.

CHAUFFEUR - MECHANIC, experienced, wishes private position, excellent references. Phone Lenox, Regent 0985.

CHAUFFEUR, expert mechanic, long experience; foreign, domestic cars; unquestionable references. Susquehanna 1000.

CHAUFFEUR, colored, mechanic, wishes position; private family; city, country; references, Bradhurst 4822.

CHAUFFEUR, experienced; references; private; city, country. Cancel, 263 East 78th. Rhinelander 7943.

CHAUFFEURS, private, furnished; reliable, experienced; highly recommended. German Chauffeur Club. Butterfield 3036.

CHAUFFEUR, competent; references; for a quiet family. Phone or write Thos. Malone, 419 East 64th St. Phone Rhinelander 4794.

CHAUFFEUR-MECHANIC, Swiss, 15 years' experience; city references. Susquehanna 9796.

COOK-BUTLER, East Indian, neat, reliable, good disposition, takes charge of small family; reasonable wages. A 347 Times.

COOK, butler, houseman; Filipino; part, full time; city. Ask Manuel, Riverside 8060.

HOUSEHOLD HELP WANTED

70 cents an agate line daily; 75 cents Sunday. Telephone LAckawanna 4949.

Advertisers may telephone our suburban offices from 9 A. M. to 5 P. M.

New Jersey, MUlberry 3900. Westchester, White Plains 5300. Long Island, Garden City 3605

Male.

CHAUFFEUR, white, married, for private family; experienced; city references required; steady position year round; salary $35 weekly. Call Thursday morning, 10-12, or afternoon, 3-5, 1,008 Broadway, shoe store.

CHAUFFEUR, young man with 5-passenger sedan; well paid; easy work; references. Ace Fur Co., 250 7th Av.

CHAUFFEUR, short hours, $30 a week; references. Call Bartels, Cathedral 7400.

COUPLE wanted, Scotch or German; man to take care and superintend entire charge of grounds, wife good plain cook; must have excellent references and be willing, obliging and interested in work and had experience in shooting and fishing; strictly sober; all-year-round position; located on island. St. Lawrence River. Apply Room Seven Hundred Eight (708), Insurance Co. of North America Building, Philadelphia, Pa.

COUPLE to take charge country house, small family, two; woman must be excellent cook; man to be valet, and should be able to drive; must be strictly clean; French preferred; excellent situation. Telephone Ryan, Vanderbilt 1785.

FOR a gentleman's estate near New York, single man wanted without family who understands oil-heated boilers, electric plant connected with the water supply, and who has a good knowledge of repairs on water lines, electric lights, system, &c.; good wages and cottage provided. Write, giving full particulars and experience, to W 922 2Times Downtown.

Female.

CHAMBERMAID, waitress, white, chamber work, waiting; $60. (2B), 800 West End Av.

COMPANION NURSE, between the ages of 35-40, for woman having arthritis but not bedridden. Kindly call Columbus 0800 Thursday.

COOK (white), capable of preparing excellent meals; to begin services Sept. 3; one in family; apply by letter or in person, Apt. 9C, 173 Riverside Drive, Thursday 1-3 P. M. or Friday until noon.

COOK, general housework; experienced; white girl; small family; no laundry. Midwood 6591.

Situations Wanted—Female.

ARTIST, commercial, experienced in manufacture of hand painted novelties; capable manager; past 5 years in complete charge of one of the best known gift houses in New York; seeking permanent connection with reliable house. E 263 Times.

BOOKKEEPER, stenographer, typist; capable beginner; conscientious worker; 17; commercial course. Irvin 8362.

BOOKKEEPER, accurate, full charge, five years diversified experience, college training, pleasing personality; $35. E 244 Times.

BOOKKEEPER, 6 years' experience; ambitious, competent, $33. M 695 Times Downtown.

BOOKKEEPER, executive, long experience, capable; trial balances, controls, stenography. Bowling Green 9616.

BOOKKEEPER, eight years' experience; full charge of complete set of books; reference; salary $40. 270 Times.

BOOKKEEPER, beginner; well qualified; good references. Celia Goldstein, 38 West 123d St. Phone Harlem 0518.

BOOKKEEPER, competent, full charge, 10 years' experience; highest references. 0074 Washington Heights. Write 548 Times.

BOOKKEEPER-TYPIST, six years' experience; complete charge; $25. M 709 Times Downtown.

BOOKKEEPER, Burroughs banking experience, wishes commercial position; good references. E 258 Times.

BOOKKEEPER-TYPIST, experienced, full charge, good at figures, conscientious. S 540 Times.

BOOKKEEPER-STENOGRAPHER, extensive experience, office management; full or part time. Davenport 1986.

BOOKKEEPER, expert, part-time only. Box 22, Dyker Heights Station, Bklyn.

BOOKKEEPER, long experience, full charge, showroom ability; $35. Decatur 1851.

BUYER-MANAGER, assistant, millinery; best references; large corporations, capable managing big business. Box 766 Realservice, 200 5th Av.

FOOD EXPERT, with college training, practical experience, requires position. F 104 Times.

LADY offers office services exchange display space for silverware. A 355 Times.

SECRETARY, seven years general, engineering experience, dependable, highest references. F 99 Times.

SECRETARY - CORRESPONDENT wants part-time position; experienced, educated. Call Ingersoll 5741.

SECRETARY - STENOGRAPHER, broker's office preferred, high school graduate, neat appearance, 3 years' experience; secretary to publisher of a Long Island daily newspaper; best references. X 2468 Times Annex.

SECRETARY - STENOGRAPHER, experienced, thoroughly competent, intelligent, executive ability; reliable; $30. Wadsworth 4906.

SECRETARY-STENOGRAPHER, 25, Christian, college graduate, business experience, unusual qualifications for superior position. Miss D. Miller, Circle 9246.

SECRETARY-STENOGRAPHER, refined, accurate, experienced, American; Christian, seeks position above the average; professional, literary preferred. N 38 Times.

SECRETARY-STENOGRAPHER, thoroughly experienced, educated, reliable, attractive personality; $30; references. Bradhurst 1871.

SECRETARY, expert, eight years' technical, desires executive uptown position. F 98 Times.

SECRETARY—Young lady, capable, pleasing personality, seven years' experience, can manage office, interview publicity. P 247 Times.

SECRETARIAL position; lady speaking French, German, Italian, English; references. A 345 Times.

STENOGRAPHER, alert, capable beginner, knowledge bookkeeping and office routine; good typist; $15; references. Tremont Business School, Tremont 8282.

STENOGRAPHER, high school graduate, quick, efficient, tactful. Eleanor Lown, 30 Murray Hill 7310, 41 East 42d St., Collegiate Institute.

STENOGRAPHER - SECRETARY, excellent assistant investment securities. K 713 Times Downtown.

STENOGRAPHER, general office and billing machine experience; salary $25. Fordham 3971.

STENOGRAPHER, well trained, intelligent, alert industrious; small salary. Alpha School, Bulkley 2300.

STENOGRAPHER, capable beginner, desires position. Freda Wolf, care Katz's School, 122 East 42d. Lexington 2408.

STENOGRAPHER, several months' experience; high school education; $15. M 708 Times Downtown.

STENOGRAPHER-TYPIST, experience six years; reference. Telephone Atwater 8000.

SWITCHBOARD OPERATOR, experienced, wishes steady position. Stuyvesant 0870. Greek.

Male.

COUPLE, young, German, reliable, experienced; wish positions small club, sanitarium; husband excellent valet, will do household duties, sewing; caretaker; positions in country considered, references. Write Box 16, 1,517 3d Av.

COUPLE, Finnish, experienced butler, cook-housekeeper; references. 7 West 125th, Harlem 6945.

COUPLE, excellent cook, butler or chauffeur; first-class references. Brown, 827 East 82d.

FIRST FOOTMAN; valet, requires situation; height 5 feet 11 inches, age 22; present employed titled family, London; first-class references. Z 2016 Times Annex.

GARDENER, caretaker, good farmer, 37, married; wishes position private estate or farm life; experience gardening, farming and livestock, including entire upkeep of place; first-class reference. Address Wagoner, 220 East 86th St., New York.

GARDENER, Scotch, single, well experienced; private; references. F 112 Times.

HOUSEMAN, German, age 23, desires position with private family; able to drive car. Christian Kpedel, 325 East 20th. Tel. Gramercy 3774.

JAPANESE wishes position, only cook, small place, general housework; willing, obliging; any employer; wages $120 and up; excellent references; anywhere, Shire, Watkins 5310.

JAPANESE, thoroughly experienced, willing, take entire charge bachelor's apartment or part time; steady only; best references. Pomeroy 1634.

JAPANESE, butler, or general houseworker; good references. K. Washington Heights 0857.

Employment Agencies.

CHAUFFEURS, PORTERS, ELEVATOR OPERATORS, COOKS; HANDY MEN SUPPLIED AT A MINUTE'S NOTICE. (EMPLOYERS FREE). SAVOY EMPLOYMENT AGENCY. AUDUBON 5380.

COUPLES. BUTLERS. COUPLES. Exclusive selection, experienced help; investigated references. Legare Agency, 624 Madison Av. Regent 8260.

JAPANESE HIGH-GRADE AGENCY—Cooks, butlers, chauffeurs, houseworkers. 121 West 42d. Bryant 7747.

CHINESE Domestic Agency, 575 Lexington (Plaza 2446)—Competent cooks, butlers, housemen, chauffeurs.

Female.

GENERAL HOUSEWORKER, white; good cook; sleep out; references. Geiger, 340 Riverside Drive.

GENERAL HOUSEWORKER, experienced cook. Riverside 500. Telephone between 9-12.

GIRL, white, references, $50. 155 East 91st St., Apt. 7B. Call afternoons.

HOUSEKEEPER, experienced, business couple; capable for care of child; telephone between 10-12. A. M. Sinsheimer 2448. City home Bronx after September. Small apartment; $65.

HOUSEWORKER, general; must be good cook, two adults, desirable position; German or Hungarian preferred; sleep in; references Suchman, 350 Central Park West (Apt. 11D).

HOUSEWORKER, good cook; under 40; fond of children; references; $85; for Park Av. Call 548 West End between 12-4, Apt. 3B. Schuyler 7131.

HOUSEWORKER, white, four-room apartment; small family; good home; good wages. 58 East 85th, Apt. 9B.

HOUSEWORKER, general, white; German preferred; good references; 1 family, 1 child. Telephone Boulevard 9909.

HOUSEWORKER, white or light colored; plain cooking; small apartment; sleep in; call after 10. 201 West 77th St., Apt. 6E.

HOUSEWORKER, general; no laundry; good home; high wages. Lerner, 144 West 86th.

HOUSEWORKER, girl, plain cooking, fond of children. 216 West 85th St., Apt. 5C.

HOUSEWORKER, plain cooking; sleep out; references. 144 West 86th St., Apt. 5B.

MAID for general housework; no washing or ironing; small family; apply Thursday between 6-9 P. M. Apt. 2 W, 267 West 70th.

MOTHER'S HELPER, white; child 3; good home. Dr. Ginsburg, Fordham 6057.

NURSE, experienced, 2 children; good salary; white. Midwood 6091.

NURSEMAID, complete charge 2-year girl; good salary, willing worker. Katabrook 2302

WOMAN experienced with children. Telephone Columbus 3064, after 10 A. M.

Situations Wanted—Female.

TELEPHONE operator, hours 9-5; half day Saturday; $18; how employed. Smith, 542 West 162d St. Billings 30181.

TYPIST, switchboard, office assistant; four years' experience; $20. M 712 Times Downtown.

TYPIST, expert, manuscripts, &c.; at home. Harlem 2427. 2,048 Madison Av.

YOUNG LADY desires evening telephone operating and clerical work. E 250 Times.

See Instruction—Female for other Teacher and Tutor advertisements.

Situations Wanted Female—Agencies.

OFFICE EMPLOYES recommended free; stenographers, bookkeepers, typists, clerks, telephone operators. Klein Diehl Agency, 225 Broadway. Phone Barcl

Sales Help Wanted—Female.

SALESLADIES
And Several Expert
DESIGNERS for the
Fit-the-Head Workroom.
Also Milliners,
for the New
MILLINERY
Salons of the
SHEATHER
EMILY SHOP,
Fifth Av. and 57th St.
Excellent opportunities for several experienced saleswomen with personal following. Apply in person, all week.
Third Floor,
THE EMILY SHOPS,
29 West 34th St.

SALESLADY, intellectual, refined; opportunity learn good business; Publishers' Educational Service; guaranteed income $1,500 first year; commission also. C. L., 487 Times Downtown.

SALESWOMEN.
R. H. MACY & CO., INC.,
HAVE FULL AND PART TIME VACANCIES FOR ACTIVE WOMEN OF GOOD APPEARANCE IN THE FOLLOWING DEPARTMENTS:
FULL TIME:
FRENCH MILLINERY,
UNTRIMMED MILLINERY,
MISSES' DRESSES,
WOMEN'S COATS,
BLOUSES,
SWEATERS,
SKIRTS.
CHILDREN'S WEAR.
PART TIME:
FRENCH MILLINERY,
UNTRIMMED MILLINERY,
MISSES' DRESSES,
WOMEN'S COATS,
BLOUSES,
SWEATERS,
SKIRTS.
CHILDREN'S WEAR.
APPLY FROM 9:30 TO 3:30 AT EMPLOYMENT OFFICE FIRST BALCONY, WEST BUILDING.

SALESWOMEN.
We have several exceptional openings in our misses' dress department for young women who have had experience in the better shops. These are permanent positions, with excellent salary arrangement.
JOHN WANAMAKER, NEW YORK,
Bureau of Personnel

SALESWOMEN,
MARTIN'S,
Fulton, Bridge and Duffield Sts., Brooklyn,
require experienced saleswomen of neat appearance and good personality for their
Women's and Misses' Dress Department.
Excellent opportunity to desirable applicants. Apply Employment Office, 248 Duffield St., Brooklyn.

SALESWOMEN.
Attractive young women, 5 feet 6 to 5 feet 8, good complexion; thorough knowledge of beauty culture work; cosmetic selling ability.
JOHN WANAMAKER, NEW YORK,
Bureau of Personnel.

SALESWOMEN.
GIMBELS
has openings for experienced saleswomen in their linen department.
Apply Employment Office, 2d floor, Administration Bldg., 120 West 32d St.

SALESWOMEN.
GIMBELS
has openings for experienced saleswomen in their toy department.
Apply Employment Office, 2d floor, Administration Bldg., 120 West 32d St.

SALESWOMEN, if you have ability to organize small sales force from home or office, we can show you opportunity to earn big money selling galvanized wire auto tow cables; generous commission. Phone or write for appointment, Mr. Wilson, Auto Tow Cable Co., 200 Broadway, Worth 0250.

SALESWOMEN—Wonderful opportunity selling men's neckwear direct to consumer on commission basis; new, easy way; no experience necessary. Apply 16 Court St., Brooklyn, Room 3407.

SALESWOMAN, must have experience in high-class dressmaker's showroom. Apply 24 East 54th.

EXECUTIVE.
One of America's leading department stores wishes to secure the services of a well educated young woman to begin with sales work and be trained as an executive in the expanding organisation; application stating age, education, religion, experience and salary will be considered until Sept. 1. Address S 479 Times.

NURSE
GIMBEL BROTHERS
has an opening in the infants' department for a young woman capable of selling and giving advice to customers on infants' clothing.
Apply Employment Office, 3d floor, Administration Bldg., 120 West 32d St.

WOMEN.
We are planning our Fall and Winter campaign and are looking for a few intelligent and ambitious women who are interested in educational welfare to come and prepare for our sales division; an immediate opportunity; we give an intensive training in salesmanship, guarantee an income; commission and bonus.
F. E. COMPTON & CO., 19 WEST 44TH

YOUNG WOMEN with some experience in stock selling, to sell a well-known low-priced security on instalment plan; drawing account and commission; must come well recommended. National Defense Investment Corporation, Suite 2325, Flat Building, 280 West 57th St.

YOUNG LADIES, sell silk hosiery and underwear to friends, fellow-employes, &c., as less than store prices; excellent commission. Helfe Co., 215 4th Av.

YOUNG WOMEN—Wonderful opportunity to make large commissions daily selling men's neckwear direct to consumer; new, easy way; no experience necessary. Apply 16 Court St., 9 Room 3407.

COLLECTION AGENCY, reliable, established, wants women to increase accounts for collection from manufacturing and jobbing firms; state complete details, including salary. S 532 Times.

WOMEN who want a steady income from full-time or part-time work can earn good money by introducing our thrift plan in the home; daily commissions. Associated Thrift Corp., 351 9th Av.

TELEPHONE SOLICITOR, experienced only need apply, for high-class portrait studio; salary, no commission. Chas. Cooper, 576 6th Av., 14th floor.

SOLICITORS wanted, office campaigning selling new novelty jewelry; commissions. S 453 Times.

Help Wanted—Nurses' Registries.

GRADUATES, recent New York credentials, registered; introduce special rate; staff duty. Call afternoons 3 West 72d, Hospital Exchange.

NURSES, graduates, undergraduates, attendants; hospital positions now; Sept. 1. Hospital Exchange, 3 West 72d, Hospital Exchange.

Help Wanted Female—Agencies.

"THE AMERICAN."
350 BROADWAY.
(Cor. Liberty St.) (7th Floor.)
11 WEST 42D ST.
(Bet. 5th and 6th Avs.) (3d floor.)

Spanish-Eng. Steno.—Dictation in both	$40
Law Steno. (4)—Finest concerns	$35-$37
French-Eng. Steno.—Dict. both	$35
Secty.-Steno.—Well known export co	$35
Secty.-Steno.—To music publisher	$30
Steno.—Touring agency, interesting	$30
Steno.—New jewelry concern	$30
Secty.-Steno.—Advertising agency	$30
Steno.—Novelty house, nice location	$30
Steno.-Bkpr.—Small concern	$30
Bkpr.—Near Jamaica, full chg.	$30
Steno.—New theatrical concern	$25
Steno.—Small, congenial office	$25
Steno.—Train for secretarial position	$25
Steno.—To 5th Av. stylist	$25
Typists (7)—Rapid and accurate	$25
Stenos.—Any line you desire	$25
Bkpr.-Typist—Full chg. office	$25
Cashier—Instalment exp.	$20
Steno.—Real estate exp.	$23
Bkpr.-Steno.—Rapid advancement	$22
Stenos. (3)—A1 cos.; come at once	$20-$22
Typists—Real opportunities	$20-$22
Tel. Opers.-Stenos. (3)—Pleasant offices	$21
Asst. Bkpr.-Steno.—Steel co.	$20
Steno.—Little exp., ideal conditions	$18
Typists—Short hours; some exp.	$17
BEGINNERS.	
STENOGRAPHERS-TYPISTS.	
38 wonderful positions await neat-appearing AMERICAN girls. Finest houses offering unlimited possibilities for rapid advancement.	
THE AMERICAN,	
150 Broadway. 11 West 42d St.	

HAMILTON
EMPLOYMENT SERVICE.
50 CHURCH STREET.
HUDSON TERMINAL BUILDING.
UPTOWN OFFICE.
842 MADISON AV. at 44th St.

HIGH SCHOOL GRADUATES,
Beginners or EXPERIENCED; All lines. A-1 firm. Assured advancement $15-$18.

STENO., research or publicity ex.	$35
STENO., newspaper	$35
STENO., sales; dev. to secy	$35
STENO., imp., know Italian	$30
STENO., very high class	$30
STENO., gen'l asst., small office	$30
STENO., opr. small board, mfg.	$30
STENO., small office, little clerical experience, future	$25
STENO.-TEL. OPR., interesting	$25
STENO., ins., good hours	$25
TYPIST, good at figures	$25
TYPIST-CORRES., order dept.	$25
FILE CLK., subject	$25
CLERK, L. E. City, good hours	$25
CASHIER, Bklyn., future	$22
STENO., small, attractive office; very good future	$20
STENO., secretarial future	$18
CLERK, essentials dept.	$20
CLERK-TYPIST, biller	$20
TYPIST, relief operator	$20
TEL. OPR., typing, mfg.	$18
TYPIST: addressing (1), copy work (2), bill-in	$17
50 CHURCH ST., 342 MADISON AV.	

NATIONAL
EMPLOYMENT EXCHANGE,
Hudson Terminal Building
30 Church St.

COMMERCIAL AND MISCELLANEOUS.

Steno.—Construction, rapid, adv.	$28
Steno.—German and English	$35
Steno., legal, downtown	$25
Stenos., 2-3 yrs. exper. (many)	$25-$30
Stenos. and Typists, temporary, 35-40-37 day	
Typists, all lines	$18-$25
Loss reserve clerk, mature	$30
File Clerks (numerous)	$18-$22
File Clerks, beginners	$12-$15
Clerks, many vacancies	$18-$20

LOIS ANNE STONE, 32 BROADWAY.

SECRETARIES, FIRM MEMBERS STOCK EXCHANGE HOUSES	$40-$50
STENOS., opportunities learn brokerage	$25
STENOGRAPHERS, small offices	$20-$25
Stenographers, 1 year's experience	$23-$30
Switchboard Opers., brokerage exp.	$30-$35
TYPISTS, brokerage experience	$30-$35
TYPISTS, LEARN BROKERAGE	$30
Typists (5), commercial	$22-$28
TYPISTS, BEGINNERS, BROKERAGE	$21
Clerks, learn brokerage	$20, bonus

Instruction—Female.

SHORTHAND AND TYPEWRITING in 20 FULL DAYS by Prof. Miller, who taught in Columbia University 5 years. MILLER INSTITUTE OF SHORTHAND, 1,465 Broadway, at 42d St. Wisconsin 9330. Evening courses require 10 to 12 weeks. Open all Summer. Free code lessons.

HOOKER'S NEED TRAINED WOMEN.—Nation-wide demand for high salaried executives, past experience unnecessary; we train you by mail and put you in touch with big opportunities everywhere; write at once for particulars. Lewis Hotel Training Schools, Desk 118, Washington, D. C.

SELF-SUPPORT IN A MONTH.
We train and place girls and women in three to four weeks. Day, evening classes; also home course.
NEW YORK SCHOOL OF FILING,
19 WEST 44TH ST.

NEW YORK OFFICE APPLIANCE SCHOOL, Comptometer, Monroe, Underwood Bkpr. Modern Professions Pay High Salaries. Attractive positions secured. Day-Eve. classes. MISS G. KENNEDY, Director. WORTH 1878. 502 BROADWAY. Remember the address.

BE A PRIVATE SECRETARY.
Salaries averaging $25 to $40 a week after only 30 to 60 days' coaching; illustrative lessons. Mosse Secretarial School, 521 5th Av. (corner 43d). Vanderbilt 8290.

THE U. S. SECRETARIAL SCHOOL,
527 5th Av., at 44th St.
The oldest and pre-eminently the most successful; prepares for and obtains excellent secretarial positions. Write for Catalogue 10.

GIRLS—Become fashion models; earn $35-$80 weekly; day, evening instruction. Mayfair Academy, 154 West 55th. Circle 3684.

Help Wanted—Male.

ACCOUNTANT and office manager; an excellent opportunity with old established manufacturer in Connecticut, for young, aggressive man; state age, experience, health, references and salary expected; all replies strictly confidential. X 2292 Times Annex.

ACCOUNTANT, junior, wanted for staff of C. P. A.; excellent opportunity for well qualified university graduate, who is professionally minded; application should give all essential information. T 242 Times.

ACCOUNTANT, BY FIRM OF CERTIFIED PUBLIC ACCOUNTANTS: STATE AGE, EXPERIENCE, REFERENCES AND SALARY DESIRED. S 523 TIMES.

ACCOUNTANT with two years' experience in C. P. A. office to come to Albany; state age, education, salary. T 248 Times.

ADVERTISING MAN.
A Washington-style footwear institution, catering to the most fastidious feminine clientele, requires the services of an advertising man of vision in modern layout and writing copy; only those with successful agency experience will be considered; write, stating all past experience; liberal salary to one who qualifies. X 2472 Times Annex.

ARCHITECTURAL or building experience necessary as we have an opening for a man who is familiar with the heating and electrical details of architects' specifications; typist-clerk also; giving full information as to experience and nature of work done in the architectural and building fields. F 117 Times.

ARTIST, speedy letterer and capable layout man for pen and ink newspaper reproduction. City Radio Stores, 110 West 42d St.

ASSISTANT BOOKKEEPER, knowing handling Fisher's posting machine; increased salary for efficiency and hard work. P. O. Box 50, Station V.

ASSISTANT
WINDOW TRIMMER,
experienced, willing, good taste. Apply Mr. Heft, care of Avedon, 448 5th Av.

BANJO teacher, with auto, experienced in teaching; studio within 1 hour of Albany; write age and qualifications or phone Freeport 6467 for interview. Interstate Conservatory of Music, Fine and Grove Sts, Freeport, L. I. Open all Summer. Free code lessons.

BANK CLERK—A savings bank located in Brooklyn has opening for clerk experienced in figuring interest; give details of experience and education, religion and salary required. B. B., 64 N. Y. Times Brooklyn Branch.

BANK TELLER—A savings bank located in Brooklyn has opening for teller experienced on National posting machine; give details of experience and education, religion and salary required. B. B., 65 N. Y. Times Brooklyn Branch.

BASS SINGER, good reader, strong voice, for Catholic church. A 354 Times.

BATTERY MEN, experienced, also laborers. Apply National Battery Co., 935 39th St., North Bergen, N. J.

BOOKKEEPERS, EXPERIENCED, temporary work. Apply 24 Van Dam St., Thursday morning, 9 to 11; Thursday evening, 7 to 9 P. M.

BOOKKEEPER, assistant, experienced; accounting student; state salary, religion and experience. W 1201 Times Bronx.

BOYS—Messengers and junior clerks, 16-18 years, some high school; good appearance; permanent position. The New York Edison Co., Room 1345-S, 4 Irving Place (use 15th St. entrance).

BOY.
Ambitious, refined, about 18, for mercantile firm; write details, including religion. B 1274 Times Bronx.

BOY, 17, general office work, excellent opportunity with textile house; state age, religion, education and references. X 2493 Times Annex.

BOY wanted in office; Borough Hall section; must be neat and familiar with telephone switchboard; state particulars. 158 N. Y. Times Brooklyn Branch.

BOY, errand and stock; fine opportunity; state age, salary and references. S 227 Times.

BOY wanted with artistic ability; learn textile designing; bring sample. William F. Arndt, 27 Franklin St.

BOY, refined, intelligent, office of large corporation, unusual opportunity; salary, $12. Borden, 350 Madison Av., 11th floor.

CANDY MAKER, EXPERT.
To work in modern factory in New Jersey, twenty miles from New York; must be able to make full line of pan goods, such as caramels, taffies, chocolates, hard candies, and holiday novelties; state age, experience, habits and other information. S 2017 Times Annex.

CARD WRITER.
experienced in writing smart window cards. Apply, with samples, to Mr. Heft, care of Avedon, 448 5th Av.

CHECKER.
Responsible and upstanding man between 25 and 35 years of age to assume duties requiring accuracy and quickness at figures and to be an exceedingly active person; hours from 4 P. M. to 12 P. M. or 1 A. M.; permanent job which will grow in importance; good education necessary; please do not write or telephone.
HOFFMAN BEVERAGE CO.,
Van Alst Av.-Bridge Plaza South,
Long Island City.

COLLECTION MAN for employment agency; real live wire; correspondent, outside collections, responsible; write in strictest confidence of experience, references, salary desired and when available for interview. M 710 Times Downtown.

COST CLERK for Brooklyn jewelry manufacturer; must possess practical experience, also knowledge of general accounting; state age, salary and experience. W 913 Times Downtown.

CREDIT MANAGER.
One of 5th Av.'s largest specialty shops (not millinery or wear) needs exceptional credit man and office manager; tact, initiative and ability to create as well as safeguard business; a substantial knowledge of Elliott Fisher bookkeeping machines necessary; also ability to supervise work of large office force; write, giving full details of previous experience and salary required. P 242 Times.

CUTTER, experienced on children's coats. Little Marjories, 22 West 20th St.

DESIGNER on first-class furniture; must have thorough knowledge of work. Z 2007 Times Annex.

DRAFTSMEN (POWER).
Men experienced in power board design, conduit plans, and electrical circuits common to power plants and substations; work will be on drafting and designing power plants in telephone exchanges. Call at main employment office, between the hours of 9 and 5, or write giving full details of experience.
WESTERN ELECTRIC CO.,
KEARNY, N. J.

DRAFTSMAN, mechanical for work on meters, relays and other small apparatus; must have at least five years' practical experience; permanent position. Apply Westinghouse Elec. & Mfg. Co., Plans and Orange Sts., Newark, N. J.

DRAFTSMAN wanted by large laundry machinery manufacturing plant to make plant layouts; must be experienced; permanent position assured; reply by letter, stating experience and salary desired. S 491 Times.

DRAFTSMEN, experienced on automatic machine design; permanent position; write or telephone. Standard Safety Razor Corporation, Regent St., East Norwalk, Conn. Telephone Norwalk 8791.

Help Wanted—Male.

DRAFTSMEN
who have had five years' or more experience in drawing office on mechanical design and are competent to check drawings; we need only experienced men; positions are not temporary; location Pittsburgh, Pa.
Call for interview at
THE HOTEL GLARIDGE,
Broadway and 44th St.,
on Aug. 29,
from 7 to 10 P. M.
Inquire for Mr. A. E. LOFTERG,
representing the
Westinghouse Electric and Manufacturing Co.

DRAFTSMEN—20-50 YEARS.
Opportunity in map and cable record bureau for young Americans with lettering ability; high school graduates preferred; permanent.
THE N. Y. EDISON CO.,
514 East 41st St. (1st Av.).

DRAFTSMAN—Must be experienced on soda fountain drafting, also to have some selling ability. Acme Soda Fountain Corp., 256 Flushing Av., Brooklyn.

EDITOR, assistant on Long Island weekly; good opportunity for right man; state experience. W 924 Times Downtown.

ENGINEERS.
Chemical Engineers or Physicists
for Radio Engineering.
Recent graduates preferred.
Apply after 1:30 P. M.
WESTINGHOUSE LAMP CO.,
BLOOMFIELD, N. J.

ENGINEER'S ASSISTANT, young man, 20 to 25, with sufficient technical training to understand fundamental properties of steam, to assist in clerical work in power department of engineering office; applicant must be accurate with figures and reply should give brief account of experience, religious affiliation and salary desired. S 321 Times.

ENGINEER for Porto Rico; young man, single, with technical and practical electrical experience; must be capable of making ordinary drawings when required; state age, salary desired and experience. W 922 Times Downtown.

ENGINEER for building maintenance work; must have five years' practical experience with elevator, plumbing, boilers, &c.; 25-35 years old; technical man preferred. Box A, 1,272 Lexington Av.

ESTIMATOR—Young man familiar with estimating electrical work and with ability to supervise such jobs. P. O. Box 753, Stamford, Conn.

EXTERMINATORS, married, age 28-35; some experience; excellent opportunity. A 340 Times.

GRINDERS.
FIRST-CLASS ALL-ROUND GRINDERS. EXPERIENCED UNIVERSAL AND SURFACE. MERGENTHALER LINOTYPE CO., 43 HALL ST., BROOKLYN.

HARMONICA players and one accordionist. S 517 Times.

INSTRUCTOR of astronomy desires position boys' school; college degree; also instruct other branches of study. X 2443 Times Annex.

MAN, WITH RADIO KNOWLEDGE, FOR INSTALLATION OF CHASSIS AND SPEAKERS IN CABINETS; MUST UNDERSTAND TOUCHING UP AND BURNING IN OF CABINETS SPRAY PROPOSITION; GOOD SALARY. APPLY NATIONAL MANUFACTURERS AND DISTRIBUTING CO., 170 BAY ST., JERSEY CITY, N. J.

MAN, colored, to press dresses on machine or by hand; steady work, good wages. P. & D. Dress Company, 80 Montrose Av., Brooklyn; top floor.

MAN, colored, for instalment furniture; experienced only. Aronstein, 828 9th Av.

MANAGER, experienced in upholstery, draperies, &c., who can cut material and can write qualifications. S 546 Times.

MARGIN CLERK—Prominent New York Stock Exchange firm desires to employ immediately a young man who is an experienced margin clerk. State age, experience, qualifications, &c., W 926 Times Downtown.

MECHANIC, Model A Ford exclusively. Mr. O'Brien, Kingsland Motor Sales, Inc., 90-02 43d Av., Elmhurst, L. I.

MILLWRIGHTS experienced on conveyors, lining up and setting machinery, &c.; 70c per hour; chance for rapid advancement; must have tools. Andrews Lead Co., 56 Greenpoint Av., Long Island City.

OFFICE MANAGER'S ASSISTANT—Splendid opportunity for capable young man in musical instrument business; must have thorough knowledge of bookkeeping and some knowledge of foreign exchange; correspondent and typist and familiar with custom house entries, &c.; only those highly recommended and willing to work up to responsible, well-paid position need apply; salary start, $150 per month; rapid advancement for right man. S 499 Times.

OFFICE BOY, over 16 years, chance for advancement. John Duncan Sons (Agents for Lea & Perrins Sauce), 241 West St., near Franklin St.

OFFICE BOY for large uptown office; excellent opportunity; state age, education, experience, salary. S 498 Times.

OPERATORS for velour portieres; experienced overlooked. H. Jassem, 115 East 23d.

PACKER
EXPERIENCED ON DRESSES;
REFERENCES REQUIRED.
ARTHUR COHEN DRESS CO.,
525 7TH AV.

PHOTOGRAPHER — High-class commercial studio requires the services of an expert photographic operator on interiors and general commercial photography. 308 Times.

PHOTOGRAPHER, nights only (photographing windows); must have no other photographic connection in daytime. S 503 Times.

PLUMBER, experienced, colored, licensed, capable handling jobs required in walk-up apartments; will receive $75 month; steady job; references. F 108 Times.

RENTING AGENT to devote his time renting and managing two apartments in West End section; permanent position for right man. Must be experienced. Write qualifications. Z 2021 Times Annex.

RENTING AGENT for new apartment building, experience not essential. A. G. Wilcox Co., Inc., 505 5th Av., Room 2705.

RENTING MAN, high-grade young man, preferably experienced in catering to high-type clientele, for Westchester apartment house; normal salary and commission. Box 183, Realservice, 15 East 40th.

SANDWICH MAN, preferably with chain organization experience, for downtown sandwich shop. Phone Wisconsin 2439, after 2 P. M. only.

SHIPPING CLERK, EXPERIENCED, CHILDREN'S COAT HOUSE. APPLY 553 6TH AV., 9TH FLOOR.

STEAM FITTER, experienced, work near-by towns; state qualifications and pay. X 2406 Times Annex.

STENOGRAPHER-TYPIST, noiseless machine, rapid, accurate operator, with secretarial ability; hand-written application, stating experience and salary wanted. Alert Company, 54 West 57th St.

STENOGRAPHER—Young man with experience who can write a good business letter, do billing, filing and general office work; one who can be in the office at 8 o'clock in the morning. Apply 129 Grand St., Hoboken, N. J.

STENOGRAPHER, young man, good opportunity; give full particulars as to education, experience, salary desired. 161 N. Y. Times, Brooklyn Branch.

STENOGRAPHER - BOOKKEEPER, young man, with some experience; give age, qualifications and salary desired. F 105 Times.

STENOGRAPHER, theatrical experience, chance for advancement; state all. E 270 Times.

TECHNICAL CONTACT MAN.
A large radio manufacturer has an opportunity for a young man of pleasing personality to maintain direct contact with suppliers.
The man for this position must have a thorough knowledge of modern manufacturing methods, including stamping of metal stampings and screw machine parts, be able to estimate production and tool costs, and be a capable die designer.
His ability to meet people on an even basis and gain their confidence and cooperation is essential.
In your reply give details of your past experience and salary, as you think you are qualified to fill this position.
Z 3020 TIMES ANNEX.

TENORS, basses, with good voices, for quartet guild; preparing "Aida"; monthly dues $2. Studio 65, Metropolitan Opera House.

TOOLMAKERS.
FIRST CLASS, EXPERIENCED ON JIGS AND FIXTURES. MERGENTHALER LINOTYPE CO., 43 HALL ST., BROOKLYN.

VIOLIN and BANJO teacher, with auto, experienced in class teaching, to reside in Albany; write age and qualifications or phone Freeport 6467 for interview. Interstate Conservatory of Music, Fine and Grove Sts, Freeport, N. Y.

WINDOW TRIMMER, advertising man and card writer for medium-sized department store; state age, experience and salary expected; only those with previous experience need apply. The Marlo Company, Rockaway Beach, N. Y. Phone Hackensack 6300.

WINDOW TRIMMER, familiar with hosiery and underwear lines; state age, experience and salary desired. Box 1,272 Lexington Av.

YOUNG MAN.
WESTERN UNION TELEGRAPH CO.,
We have a few openings for this year's college graduates of exceptional ability, pleasing personality and neat appearance; opportunity to train for supervisory positions; excellent opportunity for advancement. Apply between 9:30 and 12 noon, Personnel Dept., Room 604, 393 Broadway (just below Canal St.).

YOUNG MEN,
SERVICE STAFF. DOORMAN.
BROOKLYN PARAMOUNT THEATRE
desires tall refined young men for full and part time positions; some high school education desirable.
FLATBUSH & DE KALB AVS., BKLYN.
APPLY 2 P.M., THURSDAY.

YOUNG MAN to call on architects and contractors for building paper; excellent opportunity to learn reporting; knowledge of building terms beneficial; salary advancement; state age, religion, education, qualifications. S 504 Times.

YOUNG MAN, about 22 years of age, with some experience at assembling small, delicate parts on electrical galvanometers; only highest type applicant will be considered; apply after 8 A. M., Wilson Maeulen Co., corner East 143d and Concord Av., Bronx.

YOUNG MEN, 18-22, electrical test work, high school graduates, technical preferred; also vacancies for 3-year electrical engineering college men. The New York Edison Co., 414 East 41st (1st Av.).

YOUNG MAN, about 25 years, to handle general clerical work, mail, and office boys; state age, salary and references. A. A., P. O. Box 387, Madison Sq.

YOUNG MAN, Jewish speaking, assist contact man for industrial accident service; salary $20 to begin. Call 2 P. M., 257 West 38th St., 17th floor.

YOUNG MAN, 18 or 19 years; opportunity for refined high school graduate without business experience; salary $15; mention religion; coffee importer. W 907 Times Downtown.

YOUNG MAN, experienced, to take charge of contracting office; thorough knowledge of bookkeeping and collection ability necessary. P. O. Box 755, Stamford, Conn.

YOUNG MAN for stock records, with textile experience; state salary, religion, &c. S 541 Times.

YOUNG MAN, packing and shipping clerk; experienced. Apply 352 4th Av., 14th floor. Mr. Bernstein.

YOUNG MAN, file clerk and office assistant; write, stating age, experience, religion and salary. W 921 Times Downtown.

YOUNG MAN, neat appearance, usher, evenings, Fox Ogden Theatre, Ogden Av. and Washington Bridge.

YOUNG MAN with experience as traffic assistant. X 2428 Times Annex.

YOUNG MAN, shipping and stock upholstery and drapery house. S 516 Times.

WANTED—Man to make up all kinds of Custom House entries, duty-paid, warehouse, &c. T. T. withdrawn, &c. In replying, state age, salary, references and religion. Address P. E., Postoffice Box 822, City Hall Station, New York City.

IF YOU HAVE experience in carpentry or plumbing, electric plastering or painting and willing to move on our development we believe we have an opportunity; write, stating age, experience. Mr. Heath, Woodhook Av., Bergenfield, N. J.

Help Wanted Male—Agencies.

HAMILTON
EMPLOYMENT SERVICE.
50 CHURCH ST.,
HUDSON TERMINAL BUILDING.
UPTOWN OFFICE.
842 MADISON AV., AT 44TH ST.

FINANCIAL METHOD MAN, college graduate, young	$30
AUDITOR, Jr., bank advtg. exp.	$30
SALES CORRES., silk underw. ex.	$50
ESTIMATOR, shipbldg. co.	$50
MECH. & ELEC. DFTSMEN	Open
BKPR., payrolls, &c.	$40
JR. ACCT., Tarrytown, age 25	$40
BKPRS., several	$35-$40
IMPORT CLK., opr. German	Open
JR. SEMI-SR., ACCT., C.P.A. firm	$25
SALES CORR., college graduate, 2 years' experience	$25
SALESMAN, insurance	$25
SALESMAN, coll. grad., 1 yr. ex.	$35
CREDIT MAN, exp., age 25	$35
INSIDE ASSTS., college graduate; business training desirable	$25-$30
BKPR., J. ACCT., elec. co.	$30
BKPR., paper co., Bklyn.	$30
BKPR., mfg. sales org.	$30
JR. ACCT., acctg.-schooling	$20
Beginner, H. S. grad., Bklyn.	$20
Beginner, H. S. grad.	$20
Boys, adv. and sales	$16
BOYS! BOYS! BOYS!	

MAGNET BUSINESS SERVICE.
11 John St., 9th floor. Cortlandt 4067-8-9.

GEN'L ACCTS., good ed., under 28	$30
BKPR.-ACCT., age 25	$30
2 ACCTS.-CHECKERS, firm list	$28-$28
BOSTON LEDGER BKPR.	$28
JR. STENOS., little exp.	$20
STOCK REC. CLK., furnish	$25
BOYS and JR. CLKS., many wonderful openings	$14-$20

OFFICE EMPLOYMENT AGENCY, INC.,
11 West 42d St., 7th floor.
34 Park Row, Room 317.

E.-P. BILLERS (5), $27-$30; COLLECTOR, BROOKLYN, $28; STENOG., L. C., $20; SHIPPING CLK., $20; BKPRS., $22; BOYS, city's finest firms (47), $15-$17.	

PERSONNEL COMPANY, 198 BROADWAY.

BANKS, BROKERAGE: All depts. to $5,000	
MALE OFFICE assistants	Com. & $2,400
Dry calls, $1,800; flour	$2,700
BOOKKEEPER, age 40-55	$2,000
ACCTG. STUDENTS, learn brokerage	$1,800
BOYS—BOYS—BOYS	$15-$17

WALL ST. SPECIALISTS.
ESTABLISHED 1904.
If you are experienced in Wall St.
WE HAVE A POSITION FOR YOU.
WALL ST. AGENCY. 1 BROADWAY.

42D ST. AGENCY, 7 EAST 42D.

Stenographers, $30-$40; other opportunities	
PUB. acct., senior, fully qualified	Open
INCOME tax acct., large corp.	$4,200
C. P. A. audits and any	$3,000-$4,000
ACCT., pub. util. exp., S. America	$3,600
TRAVELING auditor, large corporation experienced	$2,400-$3,000
PUB. acct., senior, N. J. res.	$2,400-$3,000
PUB. acct., semi-sr., thors. exp.	$2,000-$2,600
ASCOT., real estate exp.	Open
ACCOUNTANT, department store, public exp., cons. statements	$2,600
ACCT., knowledge of securities, statement analysis	$2,400-$2,600
ACCOUNTANT, general and cost, mfg. exp., out of town	$2,100-$2,400
BURROUGHS bkkg., mach., opr.	$2,000-$2,200
SECRETARY, asst. to president, out of town	$2,100-$2,200
ACCT., branch office experience, out of town	$2,100
ACCT., payroll distribution	$2,000
AUDITOR, pub. exp., acctg. exp.	$2,000
BOOKKEEPER, g. l. exp.	$2,000
BKPR., full set exp.	Open
ASST. bkpr.	$1,500-$1,500
STENO., experienced	$1,500
OFFICE boy	$780

WARNER EMPLOYMENT SERVICE.
2 Park Row, Barclay 4695.

BANKING & BROKERAGE, many	to $60
PERSONNEL ASSIST., large corp.	$50
JR. ACCTS. (3), excell. oppty.	$25-$40
STENO., excep. oppty.	$25
JR. ACCT., financial firm	$25
BKPR., A1 corp'n ovr.	$25
LEDGER CLERK, Brooklyn	$23
ASST. BKPR., J. C., near tunnel	$27
ASST. DEPT. HEAD, cotton house	$30
CABLE CLERK, exp., 12-6 A. M.	$30
STOCK CLERK, some trading firm	$25
CLERK, train for executive	$25
JR. BKPR., some exp.	$20
STOCK CLERK, some trading	$20
CLERK, learn brokerage	$20
RUNNERS, Wall St. firms	$20
OFFICE BOYS AND CLERKS	$12-$18

TECHNICAL POSITIONS.

Electro-chemical engr., research	$35
Knock rating tester, gas engines	$45
Safety engr., coal	$35
Design engineer, mech.-elec.	$75
Design engineer, projectors	Open
Design draftsman, automatics	$60
Jr. draftsman, machine tools	$45
Mech. draftsmen (several)	$30-$35
Jr. architectural drafts.	$25-$30
Jr. draftsman, neat letterer	$25

NATIONAL EMPLOYMENT EXCHANGE,
30 Church St.

PERSONNEL PLACEMENT, 15 EAST 41ST.

Salesman, printing ink exp.	$60
Bkpr., corres., abt. 30 yrs., silk	$40
Statistical analyst-accountant, young	$2,000
Bank Teller, high calibre	$2,500
Ledger Clerk	$175 mo.
Salesman, retail jewelry exp.	$35-$40
Bkpr., auto dealer, Newark	$40-$45
Bkpr., abt. 27 yrs., good pennen	$25
Jr. Acct., acctg.-schooling	$25
Beginner, H. S. grad., Bklyn	$20
Beginner, H. S. grad.	$20
Boys, adv. and sales	$16
BOYS! BOYS! BOYS!	

MAGNET BUSINESS SERVICE.
11 John St., 9th floor. Cortlandt 4067-8-9.

GEN'L ACCTS., good ed., under 28	$30
BKPR.-ACCT., age 25	$30
2 ACCTS.-CHECKERS, firm list	$28-$28
BOSTON LEDGER BKPR.	$28
JR. STENOS., little exp.	$20
STOCK REC. CLK., furnish	$25
BOYS and JR. CLKS., many wonderful openings	$14-$20

OFFICE EMPLOYMENT AGENCY, INC.,
11 West 42d St., 7th floor.
34 Park Row, Room 317.

E.-P. BILLERS (5), $27-$30; COLLECTOR, BROOKLYN, $28; STENOG., L. C., $20; SHIPPING CLK., $20; BKPRS., $22; BOYS, city's finest firms (47), $15-$17.	

PERSONNEL COMPANY, 198 BROADWAY.

BANKS, BROKERAGE: All depts. to $5,000	
MALE OFFICE assistants	Com. & $2,400
Dry calls, $1,800; flour	$2,700
BOOKKEEPER, age 40-55	$2,000
ACCTG. STUDENTS, learn brokerage	$1,800
BOYS—BOYS—BOYS	$15-$17

WALL ST. SPECIALISTS.
ESTABLISHED 1904.
If you are experienced in Wall St.
WE HAVE A POSITION FOR YOU.
WALL ST. AGENCY. 1 BROADWAY.

42D ST. AGENCY, 7 EAST 42D.

Stenographers, $30-$40; other opportunities	

Help Wanted Male—Agencies.

EXECUTIVE SERVICE CORPORATION,
Room 502, 200 East 42d St.

METALLURGIST, exp. nitriding; must be research & organ., exec.	$10,000
COMPTROLLER; Europe; thoro background gen. & fact. cost acct.	$10,000
SR. COST Acct.; Europe; knowledge factory cost acct.	$4,000 up
SALES Mgr., dept. hd.; incand. lamps	$5,000
EXEC., sup. gas service sta.; locate stations, &c.	open
EXEC. Salesman; sell service execs.	$5,000
SALESMEN:	
Commercial photo exp.	$5,200
Silverware, high type; several	open
Roofing for mfg. to dealers	open
Rabalite to mfrs.	$4,000
Security; several	open
Therapeutic lamps; local; cars	open
Business service; contact arch.	open
Novelties: Southern territory	open
Bldg. materials; tech. grad.	$50
AOCT.-Office Mgr., textile fact.	$4,000
ACOT., chain; cons. reports	$3,000
ASST. Ledger Clk., pt. thr. exp.	$35
BKPR.-Acct., assist mgr.; corp.	$35
COST Clk., exp. $30; Payroll Clk.	$30
STATIS. Clk., exp. or theor. tr.	$35
JR. ENGR., elec.	$30
BKPR., Acct

Sales Help Wanted—Male.

Continued from Preceding Page.

SALESMEN.

THIS OPPORTUNITY IS GENUINE.

Are you experienced in the specialty field, 25 to 40 years of age, alive and enthusiastic? Can you talk convincingly and close business on the first call?

If so, we have a permanent position for you. We have been established 20 years, are now issuing a unique educational service that is receiving nation-wide publicity; you join a successful selling force and there is no direct competition.

You will receive lists of selected prospects. Your interviews will be pleasant, you will be thoroughly trained and receive liberal commissions, with preliminary advance if traveling. Ask for Mr. Brown today or Friday, Room 1100, 386 4th Av.

SALESMEN.

GIMBELS

has openings for experienced salesmen in their linen department.

Apply Employment Office, 34 floor, Administration Bldg., 120 West 32d St.

GIVE US YOUR SPARE TIME—WE'LL HELP YOU TURN IT INTO BIG MONEY.

Whatever your occupation may be, you can make a lot more money—much more probably than you make at your regular work. You don't need to know a thing about our business to do it.

IF YOU ARE WILLING TO WORK IN YOUR SPARE TIME WE WILL PUT YOU IN THE WAY DURING THE NEXT FEW WEEKS OF MAKING MORE MONEY THAN SOME SALESMEN MAKE IN A WHOLE YEAR.

We require 200 clean-cut, intelligent men and women to handle the thousands of people who will attend the opening sale of our new property in Westchester. We will supply you customers, teach you how to handle them and provide trained sales managers to close the deals. You will be paid the commissions.

We are, our records show, the largest developers of land in the world. On Sunday, Sept. 8 (two weeks from now), we are going to sell the finest development we have offered the public in our 42 years' experience. We expect to pay out nearly $500,000 in commissions to our salesmen on this job.

YOU CAN HAVE YOUR SHARE.

THIS EVENING at 8 P. M. we will enroll the men and women to whom we will give every help at our command to clean up on this proposition. Be at our office at that time. It will mean BIG MONEY for you. REMEMBER—this evening at 8 o'clock.

HARMON NATIONAL REAL ESTATE CORPORATION,
Room 201. 140 Nassau St., New York.
"42 Years of Promises Kept."

MEN.
Salary, Commission and Bonus.

You in your own interest should connect with the liveliest, hardest hitting, most progressive organization in the entire metropolitan area.

Great building campaign under way on our property. Homes of artistic and distinctive design at specially low prices.

Special trains, automobiles, buses, entertainments and luncheon free to prospects.

Mass system of platform selling by real estate expert.

Come in and be convinced.
Call all day.

MR. CORKERY,
Suite 530, 393 7th Av.,
New York City, opposite Penn Station.

TRISHMEN,

We have an opening for five Irishmen to sell New York City real estate; must be clean cut, neat appearing and resident in New York at least one year; experience not necessary; drawing account against commission for those who qualify. See Mr. McGuigan.

STEWART DEVELOPMENT CORP.,
1,235 BROADWAY (30TH ST.).

WANTED,
A SERIOUS YOUNG MAN.

We are seeking a serious—but not too serious—young man to add to our sales force; this young man may be serious in a literary or a scientific way, or merely serious about himself; we'll undertake to make him serious about securing salesmanship; we shall give him thorough instruction in this interesting method of earning a fine income, and while he is learning we will allow him liberal commissions on all sales, and a salary; other qualifications are a good appearance, good address, and good education—preferably college; if you have these, come in tomorrow and talk to Mr. Lee, 29th floor, 10 East 40th St.

MAKE EXTRA MONEY AFTER SIX O'CLOCK.

A few hours' time in the evening, talking to interested prospects who have inquired about our 25c to $2 newspaper subscription offer of lots at a shore resort on Long Island, will put in a sizeable amount to your bank roll; special instructions. Call at 1482 Mirror office, 9 A. M. to 1 P. M.; Mr. McDonald, Capitol Theatre Building, corner Broadway and 51st St., Mr. Pinkham, 402 East 140th St., Bronx; Mr. Mackay, 633 Fulton St., Brooklyn; Mr. Engle, 90-71 Sutphin Boulevard, Jamaica, L. I.

ARE YOU SEEKING A REAL OPPORTUNITY?

The Literary Guild, 55 5th Av., one of the largest cultural institutions of America, with nearly 100,000 members, has an opening for a few men with the following qualifications: Age 25 to 50 (single preferred), dignified, well mannered; selling experience desirable; opportunity to travel and promotion to crew and field managers; the proposition is getting Guild memberships in connection with out-of-town newspapers featured through full-page advertisements; expense, salary and bonus. Apply daily 10 A. M., Mr. Robinson.

YOUNG MAN to assist in selling in a high-class interior furnishing establishment; must be willing to move and arrange furnishing pieces and make himself useful; good chance for advancement; address, giving references, religion and salary expected. T 250 Times.

SUCCESSFUL Southern manufacturer extending activities to New York seeks representative salesman whose personalities and record indicate $10,000 a year; to sell the new Excelletone automatic phonograph on a strictly commission basis. 2 May, 112 West 72d St.

YOUNG MEN with some experience in stock selling wanted to sell a well-known low-priced security on instalment plan; drawing account and commission; must come well recommended. National Deferred Payment Corporation, Suite 2235, Fisk Building, 250 West 57th St.

SOLICITOR for appraiser's office; well educated, experienced young man, to solicit from high-class clientele; moderate salary and commission; write details. W 930 Times Downtown.

COLLECTION MEN, by reliable, established collection agency; secure accounts for collection from manufacturing and jobbing firms; State complete details, including salary. S 831 Times.

YOUNG MEN—Wonderful opportunity to make large commissions daily selling men's neckwear direct to consumer; new, easy way; no experience necessary. Apply 10 Court St., Room 2407.

MAN, capable and experienced selling lithographed labels, etc., Western house; commission basis; opportunity for man with good record; replies confidential. M 704 Times Downtown.

MANAGERS, district (two)—Salesmen needed to qualify; liberal commission; selling new improved telephone service. Apply after 9 A. M., 6th floor, 37 West 65th St. Mr. Dunkin.

MEN, ambitious, with personality, to sell our 5% refinancing plan; daily commission. Associated Thrift Corp., 551 5th Av.

MAN wanted automobile parts store, counter and sales experience necessary; salary. Call Dickens 8309.

YOUNG MAN with following in cloak and suit trade to sell interlinings; salary and commission. Tel. Chickering 1683.

Agents Wanted.

AGENTS—Auto accident and limited travel policies covering accident and sickness at $5, $10 and $15 annually; also monthly payment industrial insurance policies with natural death benefit; liberal commission; full or part time. National Accident Society, 220 Broadway, New York City.

SALESMEN, wonderful opportunity to make large commissions daily selling men's neckwear direct to consumer; new easy way; no experience necessary. Apply 10 Court St., Brooklyn, Room 2407.

AUTOMOBILE EXCHANGE

LACkawanna 1000. Advertisers may call suburban offices: Newark, MULberry 3900; Westchester, White Plains 5300, between 9 A. M. and 5 P. M.; Long Island, Garden City 3605, between 9 A. M. and 5:30 P. M. Advertisements subject to censorship.

Rate 75 cents an agate line; 85 cents Sunday.

AUBURN 1929 Convertible sedan.
CADILLAC 1929 Fleetwood Imperial.
CADILLAC 1929 Fleetwood Imperial.
CHRYSLER 1929 "70" sedan.
LA SALLE 1929 De luxe town sedan.
LINCOLN 1929 Sport phaeton.
LINCOLN 1929 Town sedan
LINCOLN 1928 Judkins Berline.
LINCOLN 1928 Willoughby limousine.
LINCOLN 1928 Locke convertible.
MINERVA 1928 Sedan limousine.
PACKARD 1929 640 Dietrich phaeton.
PACKARD 1929 640 de luxe phaeton.
PACKARD 1929 640 7-pass. sedan.
PACKARD 1929 626 de luxe sedan.
PACKARD 1929 626 convertible de luxe.
PACKARD 1928 443 de luxe roadster.
STUDEBAKER 1929 Regal brougham.
STUDEBAKER 1927 Commander.

L. F. JACOD & CO.,
1,575 Broadway. Columbus 7541.

AUBURN speedster and cabriolets, bargains; Lincoln sedan limousines, $350 to $1,500; Cadillac 314 imperial, $650; Pierce 80 runabout, $650; Packard late 6 Le Baron town car, $675; Nash advanced '28 coupe, Reo coupe, $275; Wills St. Claire brougham, $350; Marmon 5-pass. 6 and 8 sedans, $500 to $690; Brothers, Jandorf, new address, 10-21 West 62d.

AUBURN '29 sport roadster, $975; six wire wheels; perfect condition throughout; guaranteed; demonstration; trades; terms. Raymond Motors, Inc., Circle 9200.

AUBURN, 115 CONVERTIBLE SEDAN. Auburn, 120 de luxe sedan, 800 miles. MARRINER. Circle 9208.

AUBURN 1929 convertible coupe, like new; bargain. Parkanlez Garage, 115 East 75th.

BUICKS AND OTHERS,
BEFORE YOU BUY

you owe it to yourself to see the remarkable values now being offered by us in used cars; let us explain to you how easy it is to own a car on the G. M. A. C. plan.

'25 Buick Mast., 4-pass. Coupe..... $200
'26 Buick Mast. Coach 400
'28 Pontiac Roadster 425
'27 Nash Sp. Coach 525
'28 Graham Paige Sedan, Model 610..... 525
'29 Essex Coach 575
'27 Buick Mast. Sedan 650
'28 Buick 2-dr. Sedan. Model 20..... 750
'28 Reo Flying Cloud Coupe..... 750
'28 Nash Adv. 6 Coupe..... 800
'28 Buick Brougham, Model 29..... 850
'29 Hup. 5-pass. De Luxe Sedan..... 900
'28 Buick 4-p. Coupe, Model 48..... 925
'29 Buick C. C. Coupe, Model 29S..... 1,100
'29 Buick Sedan, Model 47..... 1,150

GLIDDEN BUICK CORPORATION,
Broadway at 58th St.
Broadway at 121st St.

BUICKS. BUICKS.

Exceptional values in slightly used cars, FULL GUARANTEE.

BUICK 1929 de luxe brougham, famous for its power, comfort and beauty; natural wood wheels; fender wells; special Duco finish in colors different from any other car; original cost around $2,400; price now, for quick sale..... $1,795
1929 Master Coach Model 29 1,200
1929 Master Sedan Model 27 1,300
1929 Master Sedan Model 47 1,295
1929 Master Sedan Model 41 1,300
Others $75 to $1,895.

G. M. A. C. TIME PAYMENT PLAN.

BRONX BUICK CO., INC.,
Only authorized Buick dealer in Bronx Co.
231 East 161st St. Jerome 7743.
Four blocks east of Yankee Stadium.
OPEN EVENINGS.

BUICK	'29	27 5-pass. sedan.
GRAHAM-PAIGE	'29	837 5-pass. sedan.
STEARNS-KNIGHT	'29	680 conv. coupe.
HUPMOBILE	'29	Con. 8 de luxe rdstr.
HUPMOBILE	'28	Cent. 6 de luxe sed.
ESSEX	'28	5-pass. sedan.
WILLYS-KNIGHT	'28	66A, 5-pass. sedan.
HUDSON	'27	5-pass. sedan.
RENAULT	'27	town brougham.
LA SALLE	'27	conv. & Vic. coupe.
PACKARD "8"	'27	Holbrook sport sed.
MINERVA	'26	custom spt. touring.
LINCOLN	'26	de luxe spt. phaet.
ROLLS-ROYCE	'24	enclosed drive limo.
LOCO Series "7"	46	Farnum & Nels. spt.
CRANE SIMPLEX		limousine and tour. car.
STUTZ "8s" and "8s,"		all models.

STUTZ N.Y. CO., INC., 1,872 B'way (62d St.)

BUICK 1929 "81" de luxe brougham, CADILLAC 1928 Imperial sedan.
LA SALLE 1929 sport coupe, mileage 64.
LINCOLN 1928 double cowl sport phaeton.
PACKARD 1928 straight 8 club sedan.
PACKARD 1928 straight 8 sport roadster.
PACKARD 1928 custom Imperial de luxe.
Many others not listed.

INTERNATIONAL AUTO SALES CO.,
1,800 Broadway, between 62d and 63d Sts.

BUICK 1926 Master coupe 48, the long wheelbase car, refinished in a beautiful maroon, good rubber, very clean throughout; $500.
LINCOLN COUNTY BUICK, INC.,
44 Empire Blvd., Brooklyn. Flatbush 7442.

DE SOTA 1929 sport roadster; used few weeks; reasonable. Mr. Ketchel, 115 West 62d St. Circle 2600.

FORDS, Model A, new cars, cash or terms; prompt delivery, all makes of used cars accepted in trade on new Model A Fords; drive your car to our display rooms for appraisal; balance on time. 651 West 125th.

FRANKLIN late model demonstrators priced to move quickly; run less than 2,000 miles. Hulett Motor Car, Inc., 1,834 Broadway, at Columbus Circle. Open evenings. Columbus 4100.

FRANKLIN, 1929 CONVERTIBLE COUPE. KNICKERBOCKER.
1,694 BROADWAY AT 53D ST. Circle 8900.

FRANKLIN '28 Airman 7-pass. sedan, $1,495. FINANCE CO., 240 WEST 53D.

GRAHAM-PAIGE "621" convertible coupe, run 400 miles. Room 231, 1,775 Broadway.

HUPMOBILE.
EXCEPTIONAL VALUES.
RECONDITIONED 6's AND 8's.
ONLY A FEW LEFT, ACT QUICK.

OTHER MAKES SACRIFICED.
Hudson '27 sedan. Pontiac '28 sedan.
Nash '26 coach. Ford '28 sedan.

VAN ALSTYNE MOTOR CORP.,
HUPMOBILE DISTRIBUTERS.
1,811 Broadway, 3d floor. Columbus 7060.

HUPMOBILE 8 sedan, 1926; excellent condition; bargain; cash. Terry, Chelsea 1000, Ext. 1189, 9-5. Evenings Newtown 0751.

LA SALLE 1929 de luxe coupe. Uptown Cadillac Bronx, 2,400 Ryer Av. Raymond 4900.

LINCOLN.
FINAL CLEARANCE SALE,
for
Values which surpass any we have thus far offered during our
AUGUST USED CAR INVENTORY SALE.

REDUCTIONS AS GREAT AS 50%.

Limousines	Phaetons
4-Pass. Sedans	7-Pass. Sedan
All Weather Cabriolets	5-Pass. Sedan

Other Makes in All Body Types.

CADILLACS LOCOMOBILES — PIERCE-ARROWS PACKARDS

THEODORE LUCE, INC.,
Authorized Lincoln Dealer,
1,760 Broadway, at 56th St.
247 Park Av., at 46th St.

RESALE DIVISIONS.
246 West 55th St., near Broadway.
533 West 57th St. 34 floor.
Phone Circle 6363-9479. Columbus 7731.
Open evenings.

LINCOLN, private owner, suburban sedan, good condition; bargain for any one desiring car of this class; no dealers. Phone Lexington 2700.

LINCOLN, 7-passenger Imperial sedan; Dietrich custom body; exceptionally beautiful. Storage Warehouse, 160 West End Av. (67th)

LINCOLN late model Imperial. Uptown Cadillac Bronx, 2,400 Ryer Av. Raymond 4900.

LINCOLNS.
REILLY & SCOTT, INC.,
136 West 52d. Circle 7625.

LOCO, 1928, 80, ENC. DE. LIMO. Pierce-Arrow Sales Corp., 233 West 54th.

MARMON, 4-pass. coupe, 1926; chromium plated, newly painted; 6 practically new General cords; great bargain. Mr. Edwards, Lincoln Service Station, 533 West 57th St. Columbus 7731.

MARMON 1929, public auction; one used Marmon sedan at Marmon Used Car Department, 1,920 Broadway, at 10 A. M. Sept. 7, for account of Lester Goldstein: 25 per cent down, balance by 3 P. M. same day.

MARMON 1929 68 Sedan, 5-pass.
MARMON 1928 78 Sedan, 5-pass.
MARMON 1928 68 Sedan, 5-pass.
The above-mentioned cars have never been sold or licensed before and are in better running condition than a new car. See Mr. Cook, Marmon Co., B'way at 64th St.

MINERVA.
Several late models in rebuilt cabriolets, town cars, touring and sedans, condition like new, fully guaranteed; prices exceptionally attractive to quick buyers.
MINERVA AUTOS, INC.,
247 Park Av. (46th). Wickersham 6780.

NASH ADV. 6 VICTORIA C'PE, $327 CASH and $46 monthly; 4-pass. model; beautiful mohair upholstery; reconditioned and guaranteed; save many hundreds of dollars initial depreciation. YOUR CAR IN TRADE.

WARREN-NASH MOTOR CORPORATION,
Broadway at 58th St. Circle 3448.
Broadway at 125th St. University 9000.
Broadway at 169th St. Wash. Hts. 3356.
Open Evenings.

NASH 1928 sedan, clean as new; $675; what a bargain e. t. Willys-Overland, Inc., Broadway at 90th.

NASH 1929 sedan, slightly used, $975. Packard Brooklyn, Atlantic at Classon Av. Phone Prospect 3400. Open evenings.

NASH, 1929 5-passenger sedan; deluxe equipment; like new; sacrifice. Sedgwick 9781.

NASH, 1928 Advanced 6 sport roadster; like new; sacrifice, $675. University 4225.

PACKARD.
BROADWAY AT 57TH ST.
SCHOONMAKER & GLASS.
MANY OTHER MAKES.
COLUMBUS 2900.

PACKARDS.
REILLY & SCOTT, INC.,
136 West 52d. Circle 7625.

PACKARD "6" sedan, $450; this is the finest value you have ever seen. Willys-Overland, Broadway at 50th.

PACKARD "8" Roadster, de luxe equipment; superb condition; $1,050. Garage, 153 East 57th.

PACKARD, 1927 "6," 7-passenger sedan; finished in maroon; sacrifice. Kellogg 5204.

PACKARDS, 1929-1928 sedans, 5 and 7 passenger. East Sales, 1,800 Broadway.

PIERCE-ARROW, Model 81 (light 8), 7-pass, sed., enc. drive limousine, and 4-passenger club sedan, also model 80 (light 6) 2-door coaches, model 36 and 53 (Big 6) enclosed drive limousines. Pierce-Arrow Sales Corp., 233 West 54th. 2,104 Grand Concourse, 1,125 Atlantic Av., Bklyn.

PIERCE-ARROW, current model, straight 8 club brougham; also 5-pass. sedan de luxe and enclosed drive limousine; like new. Pierce-Arrow Sales Corp., 233 West 54th St.

PLYMOUTH, 1929 4-door sedan; used 8 weeks; opportunity, $645. University 4228.

ROLLS-ROYCE.
REILLY & SCOTT, INC.,
136 West 52d. Circle 7625.

STEARNS-KNIGHTS.

Special sale this week of a number of STEARNS-KNIGHT Straight Eight Sedans, both in 5 and 7-passenger models, driven only by our company executives and cannot be told from new. A wonderful opportunity to save over $2,000.

"8-90" De Luxe 5-Pass. Sed. $3,750
"8-90" 7-Pass. Suburban Sed. $3,750
1929 "6-80" Collapsible Cpe. $1,450
1927 "8-85" 4-Pass. Cabr. Rd. $2,000
1927 "8-85" 5-Pass. Sedan.. $2,000
1928 "8-85" 5-Pass. Sedan.. $2,500

Loc'bile '27 "30-90" Sed. Limo. $1,750
Loc'bile Straight 8 Sed. 5-Pass. $500

STEARNS-KNIGHT SALES CORP.
EXCHANGE CAR DEPARTMENT,
Broadway at 62d St.
Phone Columbus 9020. Open Eves.

STUDEBAKER President Eight convertible cabriolet, under 3,500 miles; new any time. Metro Service Garage, 64th St. and West End. Ask for Brewer.

STUTZ 1927 SEDAN, 5-pass.; a luxurious car of the highest type; driven about 6,000 miles; original gray and green finish is very attractive; completely equipped, including 6 wire wheels and tires; fine car transportation at a low price; $1,250. Studebaker Corp. of America, Broadway at 70th St. Terms.

STUTZ Special AA 4-pass. phaeton, new tires, first-class condition; owner leaving, will sacrifice; cash. Garage, 205 West 82nd Av. Endicott 8321.

WHIPPET 1929 sedan, run 2,000 miles in demonstrating; like new; fully guaranteed; $750. Willys-Overland, Broadway at 50th.

WILLYS-KNIGHT Great Six sedan; we are offering two at $800 each, on terms and fully guaranteed; see them before buying anything, new or used. Willys-Overland, Broadway at 50th.

WILLYS-KNIGHT "66" sedan, 1929 model; like new; sacrifice, $625. Dayton 2267.

SAVE $100.

BRAND NEW CHRYSLER; will sell my $425 credit on new Chrysler 66 sedan for $375; regular delivered price; delivery in ten days; no trade-ins. Write or phone John A. Bacon, Scripps-Howard Newspapers, 230 Park Av.

AUSTRIAN Graf-Wein-Stift (only one in America), phaeton type; most distinctive, unusual in country owner going abroad; sacrifice. S 1048 Times.

Automobiles for Rent.

BUICKS, Chryslers, Fords, Marmons, Drive yourself, as low as 10 cents per mile. Square, 70th St. and Broadway. Tra. 1188.

CADILLAC or Packard limousines, $350 monthly; $3.50 hourly; trips reasonable. Harlem 8375.

PACKARD and Lincoln cars, hourly, daily, monthly; buy new car for yearly contract; courteous uniformed chauffeur. Sacramento 3349.

PACKARD limousine, 7-passenger, by month; owner drives; reasonable. Fitzgerald, Endicott 3900.

DRIVE YOURSELF, 15 cents mile. Circle-Drive-Yourself, 1,824 Broadway. Columbus 0673.

Automobiles Wanted.

CASH, or will sell on commission; see us for quick action. City Sales Company, 1,902 Broadway, Trafalgar 9700.

WILL pay immediately $35 for Ford touring, good condition. Harrell, 320 West 108th. Academy 9609, 6:30 to 7:30.

HIGH-GRADE cars wanted; also wrecks bought; cash waiting. Sedgwick 9281.

CARS Wanted—Highest prices; cash waiting. Roth, 1,700 Broadway. Circle 3205.

WANTED—100 automobiles, spot cash waiting. Jandorf, 19 West 62d. Columbus 7530.

Automobile Accessories.

SIX General Cord tires, 33x800, 8-ply, with tubes; brand new; bargain. Garage, 129 West 49th. Circle 9175.

Loans on Automobiles.

ADVANCES TO AUTO OWNERS.
Cash within a few hours, one year to pay.
NO RED TAPE; NO REFERENCES
OR ENDORSEMENTS REQUIRED.
Confidential. Open daily, also evenings.
MOTOR PLAN CO.,
250 West 57th St., Room 403. Col. 3886.

CASH advanced immediately without endorsements; strictly confidential; automobile remains your possession. Provident Auto Pledge, 1,775 Broadway, Circle 2242.

171 MAIN STREET
WHITE PLAINS

At this address The New York Times maintains a branch office where advertisements and subscriptions may be placed. You may place orders here in person or

Telephone
White Plains 5300

if you want to insert an advertisement for a servant or office worker, a Lost and Found announcement or a real estate advertisement. This office is open from 9 A. M. to 5 P. M.

The New York Times

FOR SALE

75 cents an agate line daily; 85 cents Sunday.

LINOLEUM, new, 300 square yards; sacrifice; battleship grades. Bowling Green 8376.

SINGER sewing machine, 2 electric fans, typewriter, safe, sewing room fixtures. Roosevelt, 51 East 40th. Friday, 11-4.

Cats, Dogs and Birds.

FOR SALE—English setter pups, five weeks old; Mrs. R. Kinney, Millwood, N. Y., next to Stone Tavern.

CAT, part angora; will give beautiful cat to excellent home. Wadsworth 0650.

House Furnishings.

EXECUTORS MUST SELL ENTIRE CONTENTS of SEVENTEEN-ROOM HOUSE, 123 Stewart Av., Garden City, L. I., consisting of living room, dining room, bedroom and other furniture, some antiques, rugs, carpets, paintings, books and all other usual furnishings, having total value in excess of $40,000. May be seen between 10 A. M. and 5 P. M. daily until Aug. 30. Apply on premises.

PRIVATE PARTY wishes to sell her unusually beautiful furniture, specially made, hand carved, perfect condition; some antiques, no dealers need call. Telephone Atwater 4270.

FURNITURE—Elaborate apartment, very beautiful, purchased recently, separately or all; cheap. 955 West End Av. (102d), Apt. 9B.

THREE rooms, completely furnished, practically new; price reasonable; leaving city; 4,339 61st St., Long Island City. Apt. 4D. Stillwell 0068.

DINING ROOM, wicker porch sets; also ice box. Apply this week-end. 1,024 East 17th St., Brooklyn, ground floor.

BEDROOM, living room suites, secretary, sewing machine; Friday and Saturday, 1 to 5; no dealers. Apply 4D, 3,810 Bailey Av.

FURNITURE—Studio, piano, victrola, antiques; many other things. Dunn, 144 West 77th.

SILVER CABINET, inlaid desk, marble top commode; cheap. Wise, 428 Columbus Av.

ORIENTAL Kashan rug, 10½x16; bedroom, dining room furniture. Schuyler 7562.

House Furnishings—Dealers.

GOVERNOR WINTHROP secretary, $90; very fine walnut bedroom suite, $120; Simmons twin springs mattresses, lowest prices in city; dressers, chests, living room pieces; free delivery anywhere. George's, 912 Columbus Av. (104th-105th); 6th and 9th Av. "L" to door.

Jewelry.

LADY sacrifices beautiful diamond platinum bracelet with fancy cut diamonds; $375; also diamond dinner ring. E 271 Times.

Musical Instruments.

AMPICO PIANO, upright, Marshall & Wendal; good condition; 6 years old; cabinet; first class rolls; cost altogether $1,400, for $450; must raise money as soon as possible Call day, 1500 East 106th St., Suite 24A. Kilpatrick 7172.

PIANO, baby grand, Fischer, perfect condition, $400. F 120 Times.

Musical Instruments—Dealers.

SPECIAL (one week), 23 high-class used grands, uprights and reproducing grands, Steinway, Schmer, Weber, Hardman, Knabe, Chickering and others; all guaranteed great bargains; $295 upwards; $30 down, $4 monthly; time payments. Can you recognize a bargain? Come to the factory of the Piano Manufacturing Exchange, 457 West 23th St., near 9th Av. Open evenings.

MATHUSHEK—Unusual bargains in baby grands and small uprights, returned from rent; RENTALS, small uprights, $4 month; small grands, $10 month. MATHUSHEK, 21 West 57th.

STUDIO piano, absolutely like new, a bargain. Phone Chelsea 2300, or call Masterton Music Studios, 200 West 57th St., 2d floor.

STEINWAY grand, excellent condition. Metropolitan Music Studios, 200 West 57th St., 2d floor. Circle 1599.

UPRIGHT piano, 48 very fine condition, will sell for $145. Fresno Circle 1599.

STEINWAY upright piano, $700, small size; excellent condition. Main 104 West 39th St.

Office Furniture and Store Fixtures.

BIG BARGAINS—NEW AND USED roll, flat typewriter and bookkeepers' desks, chairs, Kardexes and filing cabinets.
Tables, safes, rugs.
Walnut matched office suites.
Leather-upholstered chairs and settees.
ADDING AND ADDRESSING MACHINES, Typewriters, check protectors and time clocks bought, sold or exchanged.
NATHAN'S, 548 Broadway,
near Prince St. Tel. Canal 9361.

AUGUST SALE
OFFICE FURNITURE.

Desks, chairs, tables, leather chairs and davenports, hat trees, lamps, floor samples and discontinued patterns sold at cost.

QUICK & McKENNA, INC.,
12 West 45th St.

OFFICE EQUIPMENT, slightly used; big bargains. Dalbk, 80 Spring St. Canal 7051.

SELLING OUT office furniture. Stored 40 West 27th St., second floor; no dealers.

SELL cheap; glass wall display cases, also steel shelving. Room 1002, 303 5th Av.

DESK—New glass top business, 419 West 118th, Apt. 3. Cathedral 9696.

Wearing Apparel.

GENUINE FUR COATS, $45.
Used for display; all popular quality skins; all sizes; written guarantee; deposits accepted; cloth coats, $25; fox scarfs, $12; dresses, $10.
FRANCES REID, 87 West 40th St.

EXCEPTIONAL FUR COATS, $50.
SAMPLES—Genuine, excellent quality and workmanship; all sizes; written guarantee; deposits accepted; cloth coats, fox scarfs, $15; transparent velvet dresses, $15.
MANNER, 19 West 32th St.

SOCIETY GIRL has beautiful coat, dresses, wraps, worn only twice; opportunity to secure imported models most reasonably. Lexington 8868-J.

ABSOLUTELY GENUINE fur coats used for display, perfect condition, $45; fox scarfs, $12; cloth coats reasonable. BENSON, 55 West 35th St., near 6th Av. Open till 9 P. M.

PARISIAN wardrobe clearing; size 16-18; dresses, coats, small shoes. Circle 4520.

Wanted to Purchase.

WE GUARANTEE to pay highest cash prices for your furniture, rugs, bric-a-brac, bronzes, silver, pianos, books, &c.
DANIELS, 56 EAST 12TH ST.
Angonquin 7091. Evenings Mott Haven 7319.

FULL VALUE PAID FOR
furniture, bric-a-brac, silver, bronzes, Oriental rugs, pianos, antiques, &c.
GILBERT, 21 UNIVERSITY PLACE.
Stuyvesant 5130; evenings Kilpatrick 9097.

GUARANTEED highest prices for diamonds, old gold, old teeth, silver antiques, platinum, Provident tickets, National Diamond Appraising, 562 5th Av., corner 46th. Phone Bryant 3212. Write or call.

BEST PRICES PAID.
Most reliable buyer purchases contents houses, apartments; rugs, bronzes, antiques, silver, paintings. Flattau, 43 West 64th. Algonquin 6141.

ANTIQUES—CASH FOR DIAMONDS, GOLD, PLATINUM, SILVER, ESTATES, PROVIDENT TICKETS, BRIC-A-BRAC, BRONZES.
CALIFORNIA TRADING CO.,
117 East 30th St. Phone Regent 10390.

PHONE Stuyvesant 2180 now; best prices; quick service; furniture, household effects. Evenings, Riverside 9113. Dawson, 178 West 94th.

ANTIQUES, furs, housefurnishings; diamonds; pawn tickets; jewelry; silver, laces, &c. (BEST PRICES.) Trinzer, 150 West 44th.

HIGHEST cash for furniture, contents houses, apartments, pianos, rugs, plate, bronzes, &c. Fantasia, 209 East 47th. Algonquin 9536.

DIAMONDS, jewelry, modern and antique, purchased from estates and individuals. Levinson, Room 1,402, Longacre Building, 1,472 Broadway (42d).

USED FERAMBULATOR, GOOD CONDITION. CATHEDRAL 6170, EXTENSION 182.

SHIPPING AND MAILS

Hours are given in Daylight Saving Time.
(Supplied by United States Coast and Geodetic Survey.)

	THE TIDES					THE SUN	
	Sandy Hook.		Governors Island.		Hell Gate.	Rises.	Sets.
	A.M.	P.M.	A.M.	P.M.	A.M. P.M.	A.M.	P.M.
High water	5:20	5:57	8:17	8:53	5:24 6:03	6:18	7:35
Low water	9:53	10:37	2:53	11:06	11:50 ----		

Steamships Arrived Yesterday

Steamer.	From.	Date.
MUNARGO	Nassau	Aug. 25
CARL GERHARD	Sydney	
J. M. DANZIGER	Aruba	Aug. 20
INDEPENDENCE	New Orleans	Aug. 21
CY. OF BIRMINGHAM	Savannah	Aug. 26
J. R. GORDON	San Pedro	Aug. 6
CERRO ESPANO	Aruba	Aug. 21
CLAUSEUS	Boston	
VIRGINIA EXPRESS	Richmond	
EXCELLO	Baltimore	
EASTERN GLADE	Cape Town	July 23
MAJOR WHEELER	Boca Grande	Aug. 23
TIRADENTES	Hamburg	Aug. 15
SWIFTARROW	Providence	
DUNHAM WHEELER	Rockland	
VERDOL	Philadelphia	

*Arrived at Quarantine last night.

Steamer.	From.	Date.
BRAZOS	Jacksonville	Aug. 25
J. CHRISTENSEN	Portland	Aug. 1
ARGON	Beaumont	Aug. 21
BERRY	Philadelphia	
JEFFERSON	Norfolk	
EXMOUTH	Philadelphia	
SALABANGKA	Norfolk	
W. G. WARDEN	C. Christi	
MALLEMAK	Tacoma	July 27
*FRITHJOF EIDE	Cienfuegos	
CITY OF ATLANTA	Savannah	
EDVARD MUNCH	Santiago	
*W. D. MUNSON	Rio Janeiro	Aug. 10
COASTWISE	Norfolk	
PRES. HARRISON	Boston	
DAVID McKELVY	S. Francisco	Aug. 6

Incoming Passenger and Mail Steamships

Steamer and Line.	Sailed From.	Due.	Will Dock.
MAURETANIA, Cunard	Southampton, Aug. 24	*Today, 8 P.M.	W. 14th St.
CALIFORNIA, Anchor	Southampton, Aug. 20	*Today, 6 P.M.	W. 14th St.
RELIANCE, Hamburg-American	Hamburg, Aug. 20	*Today, P.M.	W. 44th St.
TACHIRA, Red D	La Guayra, Aug. 26	*Today, 5-9	A.M. Clark St., Bkn.
NERISSA, Furness	St. John's, Aug. 24	*Today, 9-10	A.M. W. 34th St.
DOMINICA, Trinidad	Trinidad, Aug. 21	*Today, 8-9	A.M. Sedgwick St., Bn
METAPAN, United Fruit	Santa Marta, Aug. 21	*Today, 8-9	A.M. Fulton St.
BERMUDA, Furness Bermuda	Hamilton, Aug. 24	*Today, 9-10	A.M. W. 15th St.
FRANCE, French	Havre, Aug. 24	*Tomorrow	P.M. W. 13th St.
PRES. HARDING, United States	Bremen, Aug. 22	Saturday	2d St., Hob.
REPUBLIC, United States	Bremen, Aug. 20	Saturday	2d St., Hob.
STATENDAM, Holland-America	Rotterdam, Aug. 23	Saturday	5th St., Hob.
MUENCHEN, North Germ. Lloyd	Bremen, Aug. 22	Sunday	Morton St.
CAMERONIA, Anchor	Glasgow, Aug. 24	Sunday	W. 14th St.
SCYTHIA, Cunard	Liverpool, Aug. 24	Sunday	W. 14th St.
CUBA, French	Havre, Aug. 24	Sunday	W. 15th St.
LAPLAND, Red Star	Antwerp, Aug. 23	Sunday	W. 18th St.
TUSCANIA, Anchor	Southampton, Aug. 24	Sunday	W. 14th St.
POLONIA, Baltic America	Danzig, Aug. 20	Sunday	43d St., Bklyn.
MONTEREY, Ward	Vera Cruz, Aug. 25	Sunday	Montague St., Bn.
PASTORES, United Fruit	Limon, Aug. 24	Sunday	Fulton St.
LEVIATHAN, United States	Southampton, Aug. 27	Monday	W. 46th St.
AMER. TRADER, Am. Merchant	London, Aug. 24	Monday	Rector St.
ROMA, Italian	Genoa, Aug. 23	Monday	W. 57th St.
OSCAR II, Scandinavian	Copenhagen, Aug. 21	Monday	6th St., Hob.
NEW YORK, Hamburg-American	Hamburg, Aug. 22	Monday	W. 46th St.
ADRIATIC, White Star	Liverpool, Aug. 24	Monday	W. 13th St.
KUNGSHOLM, Swedish-Amer.	Gothenburg, Aug. 24	Monday	W. 57th St.
SANTA TERESA, Grace	Valparaiso, Aug. 14	Monday	Hamilton Av., Bn.
SAN JUAN, Porto Rico	San Juan, Aug. 23	Monday	Hamilton Av., Bn.
PRES. ROOSEVELT, U. S.	Bremen, Aug. 25	Tuesday	2d St., Hob.
ILE DE FRANCE, French	Havre, Aug. 28	Tuesday	W. 13th St.
PRES. JOHNSON, Dollar	Marseilles, Aug. 21	Tuesday	12th St., Jer. C.
MONGOLIA, Panama Pacific	S. Francisco, Aug. 17	Tuesday	W. 21st St.
HOMERIC, White Star	Southampton, Aug. 28	Wednesday	W. 18th St.
LUETZOW, North German Lloyd	Bremen, Aug. 24	Wednesday	58th St., Bkn.
VAUBAN, Lamport & Holt	Buenos Aires, Aug. 12	Wednesday	Unassigned.

*Reported by wireless.

Outgoing Passenger and Mail Steamships

The following table shows the names of steamers, the lines operating them, their destinations, when their mails close (at General Postoffice and City Hall Station), when they sail, location of piers and points for which they carry mail:

SAIL TODAY (AUG. 29).

Transatlantic.

CITY OF FAIRBURY (American Scantic Line), Helsingfors (mails close 2 P. M.), sails from E. 16th St., Denmark,

BOARD APPROVES PACIFIC SHIP RATES

More Than Score of Lines Are Affected by Agreements on West Coast Cargo Tariffs.

CANCELS ANOTHER PACT

Sanctions Sales of 2 Small Vessels of American Registry to Norwegian Interests.

Special to The New York Times.

WASHINGTON, Aug. 28.—Agreements involving more than a score of steamship lines were approved by the Shipping Board today. At the same time an agreement, previously approved and involving the Matson Steamship Line, the Royal Mail, Gulf Pacific and other lines with the Pacific Coast-Australasian Tariff Bureau, was canceled.

The agreements approved today were the following:

Gulf Pacific Line with American Mail Line, Blue Funnel Line, Java-Pacific Line, Kerr Steamship Company, Inc.; Nippon Yusen Kaisha, Oceanic and Oriental Navigation Company, Osaka Shosen, Kaisha, States Steamship Company and Tacoma Oriental Steamship Company. Arrangements for through movements of and apportionment of earnings on shipments from Gulf ports to Oriental ports, transshipped at Los Angeles Harbor, San Francisco, Portland or Seattle. Through rates are to be no lower than direct-line rates of the Far East Conference and are to be apportioned equally between the participating carriers after deduction of cost of transshipment.

Quaker Line with American Mail Line, Blue Funnel Line, Java-Pacific Line, Kerr Steamship Company, Inc., Nippon Yusen Kaisha, Oceanic and Oriental Navigation Company, Osaka S. Hosen Kaisha, States Steamship Company and Tacoma Oriental Steamship Company: Through billing arrangement covering shipments from Far East ports to New York, Philadelphia and Norfolk, with transshipment at Los Angeles harbor, San Francisco, Portland or Seattle. Through rates are to be those of the originating carriers and are to be apportioned equally between the lines, subject to minimum of $4.50 to Quaker Line. Transshipment charges are to be borne in equal proportion by the participating carriers.

Egyptian Onion Rates.

The New York & Porto Rico Steamship Company with Ellerman & Bucknall Steamship Company, Ltd.: Agreement covering through movement of shipments of onions from Alexandria, Egypt, to Porto Rico, via New York. Through rates under the agreement are to be $1.08 per bag of 112 pounds, in quantities of fifty tons or over and $1.14 per bag on less quantities, out of which the New York & Porto Rico Steamship Company is to receive its full local rate plus transfer charges, the remainder of the through rate accruing to the originating carrier.

Gulf Pacific Line with Blue Funnel Line: Agreement in respect to through shipments from ports in the Orient (including Manila) to Kingston, Jamaica, with transhipment at Seattle. Rates applicable are to be fixed by the Blue Funnel Line and apportioned equally between the carriers subject to minimum proportion of $9 per forty cubic feet to Gulf Pacific Line. Cost of transshipment is to be borne equally by the carriers. The agreement is subject to cancellation upon thirty days' notice by either party.

Gulf Pacific Line with Gulf Mail Steamship Company, Inc.: Arrangement covering through movement of shipments of canned fish, fruits, vegetables, dried fruits, wrapping and printing paper at agreed through rates from Pacific Coast ports to Progreso, Mexico, subject to minimum bill of lading charge of $8.75. Through rates are to be apportioned five-eighths to Gulf Pacific and three-eighths to Gulf Mail after deduction of cost of transshipment at New Orleans.

Shipments to Orient.

Redwood Line, Inc., with Pioneer Line: Through billing arrangement covering movement of shipments from Mobile and New Orleans to Maryland Navy Yard, with transshipment at San Francisco. Through rates are to be Redwood Line's local rates to San Francisco plus its arbitraries to Maryland, out of which it is to absorb proportional rates of the Pioneer Line. Transshipment expenses, including drayage and toll charges, are to be absorbed by Redwood Line, the Pioneer Line to call at Redwood's pier when cargo aggregates ten tons or more, thus eliminating drayage charges.

Redwood Line, Inc., with Cuyamel Fruit Company: Through billing arrangement covering movement of shipments from Pacific Coast ports to Mexican ports served by Cuyamel Fruit Company, with transshipment at New Orleans. In respect to commodities shown therein, through rates and divisions are to be as set forth in Pacific Coast-Gulf eastbound outport minimum rate, list No. 1, while in respect to commodities not specified therein, through rates and divisions are to be as agreed from time to time by the lines.

Dollar Steamship Company with Dimon Steamship Corporation: Arrangement covering through movement of shipments from Atlantic Coast ports to Oriental ports, with transshipment at San Francisco. Through rates are to be assessed in accordance with applicable conference rates to North Atlantic ports subject to minimum through rate from Dollar Line loading ports of $8 per ton. Through rates from Dollar Line loading ports and transshipment expense to be apportioned equally between the lines. On traffic originating at points beyond Dollar Line loading ports, Dollar Line to receive the full expense from ports of origin to ship side before division of through rates.

Redwood Line, Inc., with Oceanic & Oriental Navigation Company: Arrangement covering movement of shipments from gulf ports to Australian and New Zealand ports of call of the Oceanic & Oriental Navigation Company, with transshipment at San Francisco. Through rates are to be the same as rates of North Atlantic-Australia conference and are to be apportioned equally, between the lines, subject to minimum through rate of $14 and minimum proportion of $8 to Oceanic & Oriental and $6 to Redwood. Inward tolls at San Francisco are to be absorbed by Redwood and outward tolls by Oceanic & Oriental, while cost of drayage is to be assumed in equal proportion by the lines.

Southern Port Rates Arranged.

Nelson Steamship Company with Oceanic & Oriental Navigation Company: Through billing arrangement covering movement of shipments from Norfolk, Baltimore or Charleston, to Australasian ports of call of the transpacific carrier, with transshipment at San Francisco or Los Angeles Harbor. Through rates are to be no lower than direct line rates of the North Atlantic-Australasia conference and are to be divided equally between the lines after deduction of transshipment costs at Pacific Coast ports, subject to minimum proportion of $8 per ton weight or measurement to the Oceanic & Oriental.

The agreement which it is proposed to cancel is between the members of the Pacific Coast-Australasian Tariff Bureau (Canadian-Australasian Royal Mail Line, Matson Navigation Company, Transatlantic Steamship Company, Ltd., Union Steamship Company of New Zealand and the Oceanic & Oriental Navigation Company) and Gulf Pacific Line, Luckenbach Steamship Company, Inc., Redwood Line, Inc. (formerly Finkbin-Guild Transportation Company) and Transmarine Lines, and provides for through movement of shipments from Gulf ports to main ports of call in Australia and New Zealand and apportionment of the through rates equally between the participating carriers.

The sale of two ships of American registry were also approved. They were the Ceralvo and the Cedar Springs, both small cargo carriers, in both instances the sales being to Norwegian interests.

Morgan Turns Over Corsair For Use as Government Ship

The Corsair, J. P. Morgan's steam yacht, sailed from Glen Cove, L. I., yesterday, to Brooklyn to be turned over to the United States Government for use as a coast and geodetic survey ship.

Mr. Morgan is having a new yacht built at Bath, Me. The new Corsair, it is understood, will cost about $3,000,000.

The present Corsair was built at Newburgh, N. Y., in 1899, and was designed by Beavor Webb. She was built for the late J. P. Morgan Sr., and the present head of the house inherited her. He lent her to the government during the war, and when she was returned to him had her completely refitted and refurnished. She has been in all parts of the world. Her latest long voyage was in the Aegean Sea when one of Mr. Morgan's guests was the Archbishop of Canterbury.

SPEED INSPECTION OF BAGGAGE HERE

Customs Officials Will Bring Men From Other Places During Tourist Rush.

OLD RULES TO BE MODIFIED

Lowman Holds Conference at Washington and Decides to Expedite Work at Piers.

Special to The New York Times.

WASHINGTON, Aug. 28.—Following a flood of complaints of delay in the inspection of baggage of incoming passengers at New York, a conference was called at the Treasury Department today by Assistant Secretary Lowman to discuss more effective service.

The Treasury is handicapped by the need of additional funds to expand the customs force, and while it is probable that a stiff fight will be made for more adequate funds next year, the Customs Bureau is faced by the immediate problem of providing more expeditious handling of baggage at New York between now and Oct. 1, when the rush of tourist traffic will subside. No funds can be obtained for this emergency work unless some way is found to transfer csah already provided, and it appears doubtful that this can be done.

The customs problem has become more acute because of the tremendous overseas traffic which has set new records this year, and Mr. Lowman said that efforts will probably be made to consolidate activities elsewhere, so that additional men can be lent for the inspection service in New York.

Complaints Are Periodic.

Conditions at the New York piers have been a source of complaint for years and during the Administration of President Harding the funds granted to the customs division were exhausted before the end of the fiscal year in an effort to give better service. For a time it appeared that the inspection work at New York would be suspended.

The conference with Assistant Secretary Lowman included F. X. A. Eble, Commissioner of Customs; Frank Dow, assistant commissioner; Bernard Wait, deputy commissioner and the following from New York:

G. W. O'Keefe, customs agent in charge; A. S. Thomas, chief deputy appraiser; William S. Conrow, chief inspector of the division of the surveyor's office; Alexander McKeen, chief of the baggage bureau of the custom house, and Harry Pfeiffer, examiner in charge of baggage on the pier.

Mr. Lowman said they decided that there were enough appraisers, but that there should be more inspectors for the speedy examination of baggage.

Instructions were issued to the Treasury officials at New York to examine the rules and regulations and ascertain if any of the rules could be eliminated to give greater speed in baggage examination.

An effort will be made, Mr. Lowman said, to effect consolidation of some of the work in the New York Custom House and also in other cities, so that additional agents can be released temporarily to assist the inspectors at New York.

Much of the criticism directed at the Customs Bureau, Mr. Lowman said, was unjustified, adding that he did not consider that conditions were worse at New York than they had been in other years.

That there have been numerous complaints about delay at the piers was not denied and the Customs Bureau is determined to do everything in its power, Mr. Lowman said, with the limited appropriation at hand, to end the delay in handling baggage which has been made more annoying this season by the record-breaking tourist travel.

Inspection Force Increased.

The present force of customs inspectors here, with sixteen just arrived from Baltimore, is 550 and about half of that number are available on week days during business hours for baggage examination on the piers. After 5 o'clock daily and on Sundays and holidays, when the steamship lines pay the customs officials overtime, the full 550 will be on duty and more are expected from other ports before the end of this week, which will probably bring the force up to 700.

At present there is a lull in the westbound rush, but on Labor Day fourteen steamships, bringing more than 10,000 passengers, will arrive, headed by the Leviathan with 2,697 in all classes. As it is a holiday there should not be any congestion, customs officials said yesterday, as there will be nearly 700 inspectors available, with 150 appraisers, 50 deputy surveyors and 75 customs guards.

The next three weeks will be the heaviest in the westbound passenger traffic, and after Sept. 20 it will begin to dwindle steadily until the normal Winter numbers are reached in November. Then the big liners will be taken off one after another for the long lay-up for overhauling.

By Oct. 1 the extra 150 customs inspectors who are being brought to New York from other ports will be sent home. It is expected that the regular New York force of 550 will be permanently increased by the addition of fifty inspectors.

SHIPPING AND MAILS

Continued from Preceding Page.

Panama Canal

PASSED—BOUND EAST.

Steamer.	From.	Date.
MONGOLIA	San Pedro	Aug. 27
DAKOTAN	San Pedro	Aug. 27
ROBIN GRAY	San Pedro	Aug. 27
WIND RUSH	Portland	Aug. 27
GUAYAQUIL	Guayaquil	Aug. 27

PASSED—BOUND WEST.

Steamer.	For	Date.
HEFFRON	San Pedro	Aug. 27

ARRIVED AT CRISTOBAL.

ULUA, New York via Havana, Aug. 27
MARAVI, New York for Pto. Colombia, Aug. 27

Transatlantic Mails Due at New York

LEVIATHAN (United States Lines), due Sept. 2 with mails from Austria, Belgium, Czechoslovakia, Denmark, Egypt, France, Germany, Greece, Hungary, Italy, Netherlands, Norway, Portugal, Rumania, Spain, Sweden, Switzerland, Turkey and Yugoslavia.

Transpacific Mails From New York

Connecting mails close at General Post-office and City Hall Postoffice Station, New York, at 9 P. M. daily (Sundays and holidays 5 P. M.), on the dates shown below. For mails closing Sundays, registered articles must be mailed by midnight Saturday.

AUSTRALIA:
Sep. 4—‡Tahiti, from New York (closing at 9 A. M.).
Sep. 12—Niagara, via Victoria.
Sep. 14—‡Sierra, via San Francisco.

BRUNEI:
Sep. 1—‡Pres. Adams, via San Francisco.
Sep. 2—‡Pres. Grant, via Seattle.
Sep. 7—*Grant, via San Francisco.

CHINA:
Aug. 30—‡California, via Portland.
Sep. 1—‡Pres. Adams, via San Francisco.
Sep. 3—‡Pres. Grant, via Seattle.

COOK ISLANDS:
Aug. 30—‡Maunganui, via San Francisco.

FIJI ISLANDS:
Sep. 12—Niagara, via Victoria.
Sep. 14—‡Sierra, via San Francisco.

FRENCH INDOCHINA:
Sep. 2—‡Pres. Grant, via Seattle.

GUAM:
Sep. 7—‡Grant, via San Francisco.

HAWAII:
Aug. 30—‡Manoa, via San Francisco.
Sep. 1—‡Pres. Adams, via San Francisco.
Sep. 2—‡Maloia, via San Francisco.
Sep. 3—‡City of Los Angeles, via San Pedro.
Sep. 6—‡Somme, via San Francisco.
Sep. 7—Grant, via San Francisco.
Sep. 14—‡Sierra, via San Francisco.

HONGKONG:
Sep. 1—‡Bintang, via San Pedro.
Sep. 2—‡Pres. Grant, via Seattle.

JAPAN:
Sep. 1—‡Pres. Adams, via San Francisco.
Sep. 2—‡Pres. Grant, via Seattle.

KOREA:
Sep. 1—‡Pres. Adams, via San Francisco.
Sep. 2—‡Pres. Grant, via Seattle.

LABUAN:
Sep. 1—‡Pres. Adams, via San Francisco.
Sep. 2—‡Pres. Grant, via Seattle.
Sep. 7—‡Grant, via San Francisco.

MALAY STATES:
Aug. 29—‡Nelson, from New York (closing at 1:30 P. M.).
Sep. 1—‡Pres. Adams, via San Francisco.
Sep. 2—‡Pres. Grant, via Seattle.
Sep. 7—‡Grant, via San Francisco.

MARQUESAS:
Aug. 30—Maunganui, via San Francisco.

NETHERLANDS EAST INDIES:
Aug. 29—‡Knight Companion, from New York (closing 9 A. M.).
Sep. 1—‡Bintang, via San Pedro.
Sep. 1—‡Pres. Adams, via San Francisco.
Sep. 2—‡Pres. Grant, via Seattle.
Sep. 4—‡Silvercedar, via San Francisco.

NEW ZEALAND:
Aug. 30—‡Maunganui, via San Francisco
Sep. 12—Niagara, via Victoria.
Sep. 14—‡Sierra, via San Francisco.

NORTH BORNEO:
Sep. 1—‡Pres. Adams, via San Francisco.
Sep. 2—‡Pres. Grant, via Seattle.
Sep. 7—*Grant, via San Francisco.

PHILIPPINE ISLANDS:
Sep. 1—‡Pres. Adams, via San Francisco.
Sep. 2—‡Pres. Grant, via Seattle.
Sep. 7—‡Grant, via San Francisco.

SAMOAN ISLANDS:
Sep. 14—‡Sierra, via San Francisco.

SARAWAK:
Sep. 1—‡Pres. Adams, via San Francisco.
Sep. 2—‡Pres. Grant, via Seattle.
Sep. 7—‡Grant, via San Francisco.

SIAM:
Sep. 2—‡Pres. Grant, via Seattle.

SIBERIA:
Sep. 2—‡Pres. Grant, via Seattle.

SOCIETY ISLANDS:
Aug. 30—‡Maunganui, via San Francisco.

STRAITS SETTLEMENTS:
Aug. 29—‡Nelson, from New York (closing at 1:30 P. M.).
Sep. 1—‡Bintang, via San Pedro.
Sep. 1—‡Pres. Adams, via San Francisco
Sep. 2—‡Pres. Grant, via Seattle.
Sep. 7—*Grant, via San Francisco.
Sep. 9—‡Silvercedar, via San Francisco.

TAHITI:
Aug. 30—Maunganui, via San Francisco.

*Parcel post only. ‡Also parcel post. †Specially addressed only. ‖Specially addressed ordinary mail only.

DECLINES OFFER TO BUY DEWEY'S OLD FLAGSHIP

Secretary Adams Unable to Accept Plan of E. W. Harden to Present Olympia to Nation.

Special to The New York Times.

WASHINGTON, Aug. 28.—The Navy Department announced today that it could not accept the offer of Edward W. Harden of New York to purchase the "Olympia," Admiral Dewey's flagship at the battle of Manila Bay, and present it to the government as a permanent memorial.

In a letter to Mr. Harden, Secretary Adams explained that he had no power to accept the offer, though he hoped action would be taken in time to preserve the ship, the methods depending on the policy of the President and the disposition of Congress.

Mr. Harden was one of three civilians present who witnessed the battle of Manila Bay. In 1898 the New York financier, then a newspaper man, was making a tour of the world with John T. McCutcheon on the revenue cutter McCulloch, which, when the Spanish-American War was declared, was attached to Admiral Dewey's fleet. The Admiral gave to both men permission to remain with the fleet and they were on the Olympia during the bombardment of Manila.

"Through those stirring times I had the good fortune to establish a friendship with Admiral Dewey, which lasted to his death," wrote Mr. Harden in making his offer. "It is because of my affection and admiration for him, as well as the feeling which I share with every American in cherishing the renown of the Olympia, that I venture to suggest this method of preserving the ship as a memorial of American valor."

Following the war, Mr. Harden was connected with The Chicago Journal and The New York Commercial, becoming a stock and bond broker in 1905. He is now a member of the New York Stock Exchange. His wife is the former Miss Ruth Vanderlip of Chicago, a sister of Frank Vanderlip, former Assistant Secretary of the Treasury.

LUNCHEON ABOARD LINER.

Panama Mail Line Is Host of Government Agents at San Francisco.

Special to The New York Times.

SAN FRANCISCO, Cal., Aug. 28.—Officials of the Panama Mail Steamship Company were hosts today to Department of Commerce and Latin-American consular agents at a luncheon aboard the company's liner Ecuador.

An address on trade relations between the United States and the Spanish American was delivered by M. Mace Jr., Western representative of the Department of Commerce. Señor Alvaro Robolledo, Consul General for Colombia in San Francisco and dean of the Latin-American consular corps, responded on behalf of his colleagues.

The Union Line steamer Maunganui from Australia and New Zealand, which was due to arrive Friday, will not make port until Saturday morning, according to wireless advices received Monday. Officials of the company gave it as their opinion that the Maunganui has been bucking heavy weather, which had set her back a full day.

The N. Y. K. liner Siberia Maru sailed from San Francisco today for the Orient with a full list of passengers and a capacity cargo.

A SEA TRIP for your vacation

MIAMI GALVESTON HOUSTON

13 DAYS, $125 up ALL EXPENSES

Loll at ease in a steamer chair, let the fresh sea breeze ruffle your hair, listen to the swish and slap of the cool waves—you're off on a marvelous ocean voyage to Galveston, Texas, "Atlantic City of the Southwest", with a day at Miami, the "All-Year Playground", and a special side trip from Galveston to Houston.

From New York any Saturday By the De Luxe Sister Ships "ALGONQUIN" and "MOHAWK"

Beautiful salons, tea rooms—exquisitely furnished suites and bedrooms. Electric fans and forced ventilation throughout. Orchestras. Dancing. Deck Sports. Daily Radio News. Rate includes all steamer expenses, meals, hotel accommodations, sightseeing trips and transportation ashore. You stay at famous Hotel Galvez, Galveston, and have luncheon at Hotel Rice, Houston.

Ask for further information and literature.

CLYDE-MALLORY Lines

545 Fifth Ave. at 45th St., Tel. VANderbilt 8200
Pier 36, North River Tel. WALker 3000

Or any authorized tourist agent

CALIFORNIA

DIRECT VIA

HAVANA and the PANAMA CANAL

13 fascinating days over the all year Recreation Route, on the NEW *Virginia, California*, largest American-built steamers, or popular S. S. *Mongolia* to San Diego (Coronado Beach), Los Angeles, San Francisco.

New S. S. PENNSYLVANIA
Enters Service from New York Oct. 19, from San Francisco Nov. 9

All outside staterooms, many with private bath. Open-air, built-in swimming pools. Special garage deck for uncrated autos. Sister ship of famous S. S. *California* and S. S. *Virginia*.

LOW SUMMER RATES
Special Water and Rail Round Trips

Combination rail and water trip. Ask for tour book.

Apply to Passenger Department, No. 1 Broadway, New York, or any authorized U. S. or R. R. agent.

Panama Pacific Line
INTERNATIONAL MERCANTILE MARINE COMPANY

AUSTRALIA NEW ZEALAND

Canadian Australasian Royal Mail Line
VIA HONOLULU AND SUVA
Sail From Vancouver, B. C.

"NIAGARA" (20,000 tons), Sept. 16, Nov. 13
"AORANGI" (22,000 tons), Oct. 16, Dec. 11

For fares, etc., apply to the Canadian Australasian Line, Madison Avenue at 44th Street, New York, or 793 Hastings Street West, Vancouver, B. C.

Union Royal Mail Line
VIA TAHITI and RAROTONGA
Sail from San Francisco

"TAHITI" (13,000 tons) Oct. 2, Nov. 27
"MAKURA" (13,500 tons) Oct. 30, Dec. 25

Australia, $357. First Class.
Round Pacific Tour, $616. First Class.

For fares, etc., apply Norton-Lilly Co., 26 Beaver St., New York, or to Wind, Reish & Co., 230 California St., San Francisco, or Local Agents.

HOLLAND-AMERICA LINE

Travel by a Famous Service

TO ENGLAND—FRANCE
HOLLAND—GERMANY
AND ALL PARTS OF EUROPE Via Plymouth, Boulogne, s'Mer, Rotterdam

*NEW AMSTERDAM, Aug. 31, 12:00 A. M.
*STATENDAM (New), Sept. 7, 12:00 A. M.
*Embarkation Friday Eve. after 8 P. M.
New York Local Time
VEENDAM, Sept. 14, 11:00 A. M.

LUXURY CRUISE
Mediterranean.....Feb. 6, 1930

Apply for illustrated folder to 24 State St., New York, or Local Agents

PERU AND CHILE Via PANAMA CANAL

Finest and Fastest Steamers to West Coast

TENO.....Sept. 19
ACONCAGUA.....Oct. 17

Special features: Gymnasium, Private and Public Smoking Rooms, Cosmopolitan Lounge and Veranda Cafe. Excellent Cuisine.

Compañia Sud Americana de Vapores
(South American Steamship Co.)
WESSEL, DUVAL & CO.
General Agents 1 Broadway, New York

HAVANA PANAMA
PERU SOUTH AMERICA CHILE

by S. S. ERRO and S. S. REMEQUIRO, especially built for South American waters. All outside staterooms, many with private bath.

Mara, Sept. 5 Panagulia, Oct. 3

PACIFIC LINE

The Pacific Steam Navigation Co.
26 Broadway, New York or local travel agents

BERMUDA $60 Round Trip

BERMUDA TRAVEL AND INFORMATION BUREAU
630 Fifth Ave., Room 1506 Vanderbilt 10178

VACATION TOURS
Send for illustrated booklet.

PARAMOUNT TOURIST CO. Inc.
522 W. 42d St., N. Y. C. Tel. Wisconsin 9783

Two Weeks' Vacational TOURS to EUROPE $278

incl. MAJESTIC or OLYMPIC. All-inclusive tours Berlin's Travel Service, Inc. 756 5th Av. at 58 St.

EUROPE—CALIFORNIA—BERMUDA
Complete information furnished and cruises offered, whether with cruise or obligation. Call, write or phone for full particulars FRANK TOURIST CO. 542 Fifth Av., N. Y.

HONEYMOON HAUNTS
FREE BOOK contains 16 Honeymoon Trips for $50 Each, $100 Each, Globe-trotting $150 Each
UNIVERSAL TOURS, 522 5th Av., at 42nd St.

SHORT TRIPS Send for 56-page booklet "D" Free
BERMUDA All Expense Tours
UNIVERSAL TOURS, 521 5th Av., at 42d St.

American and European Vacations. Send for new illustrated booklets. World Acquaintance Travel Bur. 30 West 45th Street, New York.

8 Days—Vacation Cruises—8 Days
$55 To Nassau and Return $77.50
SAVANNAH LINER
511 Fifth Ave., Pier 61, N. R.

VACATION TRIPS

HAVANA $155 up
10 DAYS — ALL EXPENSES

Complete maintenance afloat and ashore. Interesting automobile sightseeing trips included. Sailings from New York each Saturday.

MEXICO CITY $275 up
25 DAYS — ALL EXPENSES

Steamer, rail and hotel expenses, Mexico City and return. Sightseeing trips in Havana, Yucatan, Mexico City. Sailings from New York each Thursday.

WARD LINE
90 West St., JOHN 1331 545 Fifth Ave., VAN. 8260
Or Authorized Tourist Agents

SUMMER TRIPS
Send for this 60 page book
QUEBEC—Cruises via Halifax and Saguenay River, 12 days, $140 up
BERMUDA—Round trip $60 up. All expense trips—6 days or more $102 up
CANADA—7 to 14 days $51 to $200
MOTOR TOURS—Canada, White Mts., Adirondack Trail, Motor Coast to Coast, Hudson, Cape Cod, etc. $32.50 to $139
MARTIN TOURIST COMPANY
277 FIFTH AVE., NEW YORK
Bet. 27th and 28th Sts., Phone LExington 6100
OPEN SATURDAY AFTERNOONS

101 DELIGHTFUL SUMMER VACATIONS
Send for FREE BOOK. Surprisingly LOW RATES
8 days to 8 weeks. $25 to $250.
Great Lakes, 1000 Islands, Niagara, Montreal, Quebec, Canadian Cruises, Nova Scotia, Bar Trips, Bermuda, etc. Write, phone or call for New Book 8 D.
NATIONAL TOURS
420 Madison Ave. at 48th St. PLaza 3200

TOURS—CRUISES
6 to 16 Days. From $95
CANADA Steamer Motor-Rail
ALL EXPENSE TRIPS
9 Days BERMUDA $100 up
10 Days HAVANA $135 up
Request our "Ideal Travel Guide."
GLOBE TRAVELS
475 FIFTH AVENUE LExington 8677
Open Saturday Afternoons

BERMUDA
8 Days—all Expenses—$99
Includes round-trip steamer, hotel, meals, sightseeing, etc. Write for "Travel Tips" or Free Booklet.
Simmons Tours
[illegible] Broadway (26th St.), Opposite Macy's Tel. Wisconsin 6020

Clark's Famous Cruises
MEDITERRANEAN CRUISE Jan. 29 $600-$1700
New S.S. "Transylvania" 66 days, Madeira, Canary Islands, Morocco, Spain, Greece, Palestine, Egypt, Italy, etc. Hotels, fees, drives, etc., included.
Frank C. Clark, Times Bldg., N.Y.

EUROPE
Our independent, inclusive expense tours offer a new ideal and economic form of foreign travel. Write for our new Independent Booklet D-T-16, outlining 25 Tours.
GILLESPIE KINPORTS & BEARD, Inc.
9 West 40th Street. Tel. Penn. 6100

SPECIAL SEPTEMBER EXCURSIONS to Portland Maine
BY THE SPACIOUS OCEAN-GOING
S. S. "NORTH LAND"

THREE FASCINATING TRIPS
Leaving New York September 1, 4 and 6. Tickets good returning from Portland on September 6 and 9 only.

HERE'S the ideal September vacation trip—to the "Nation's Playground" on a smooth ocean steamer—over a scenic, sheltered route—through the Cape Cod Canal. Delightful staterooms with real beds—attractive salons—promenade deck—music and dancing.

S. S. "North Land" leaves Pier 18, N. R., New York, every Wednesday and Sunday at 12 noon, Daylight Saving Time. Due Portland 7 A. M. following morning. Returning, leaves Portland, 7:15 P. M., Mondays and Fridays. Connections at Portland for all Maine resorts. Final sailing of the season from New York, Sunday, Sept. 8; from Portland, Monday, Sept. 9.

TAKE YOUR CAR ABOARD, TOO

For tickets and stateroom reservations apply to Tourist Agents; or Ticket Office, Pier 18 N. R., New York (foot of Murray St.); phone Barclay 5000.

EASTERN steamship lines

CASABLANCA · PALMA MAJORCA · BARCELONA · MALTA · CYPRUS · CORSICA are new ports added to the wondrous itinerary of

COOK'S MEDITERRANEAN CRUISE SUPREME

Sailing from New York January 25th next

on the HOMERIC

one of the World's foremost liners—115 rooms connected with private baths—the largest steamer to the Mediterranean.

A wondrous itinerary of 65 days—Madeira, Cadiz, Gibraltar, Algiers, Monaco, Naples, Tunis, Sicily, Greece, Turkey, Egypt, the Holy Land . . . all the right places at the right time. Stop-over privileges; return via England on the Majestic, Olympic or Homeric.

THOS. COOK & SON
585 Fifth Ave. 253 Broadway 527 Madison Ave.
In co-operation with
WAGONS-LITS CO.

"The Public Be Pleased"
Day Line UP THE HUDSON
Only New York Piers, West 42nd St. & West 129th St.
Steamers Operate on Daylight Saving Time
ON THURSDAY, AUGUST 29TH AND FRIDAY, AUGUST 30TH.
For †Newburgh, †Poughkeepsie, †Kingston Point, Catskill, Hudson and Albany, steamer leaves W. 42nd St. 9:30 A. M., W. 129th St. 9:40 A. M., Yonkers 10:15 A. M.
For †Indian Point, †Bear Mountain, †West Point, †Newburgh, †Poughkeepsie, steamer leaves W. 42nd St. 10:00 A. M., W. 129th St. 10:20 A. M., Yonkers 11:00 A. M.
For †Indian Point, Newburgh and Poughkeepsie, also †Bear Mountain Friday ONLY, steamer leaves W. 42nd St. 2:00 P. M., W. 129th St. 2:20 P. M.
ON SATURDAY, AUGUST 31st.
For †Newburgh, †Poughkeepsie, †Kingston Point, Catskill, Hudson and Albany, Str. Robert Fulton leaves W. 42nd St. 9:30 A. M., W. 129th St. 9:40 A. M.
For Catskill, Hudson and Albany, Str. Alexander Hamilton leaves W. 42nd St. 9:20 A. M., 129th St. 9:40 A. M., Yonkers 10:15 A. M.
For †Indian Point, †Bear Mountain, †West Point, †Newburgh, †Poughkeepsie, Str. De Witt Clinton leaves W. 42nd St. 10:00 A. M., W. 129th St. 10:20 A. M., Yonkers 11:00 A. M.
For Newburgh, Poughkeepsie, Kingston Point and Catskill, Str. Albany leaves W. 42nd St. 1:00 P. M., W. 129th St. 1:10 P. M.
For †Indian Point, †Bear Mountain, †West Point, †Newburgh, Str. Peter Stuyvesant leaves W. 42nd St. 1:00 P. M., W. 129th St. 1:20 P. M., Yonkers 2:00 P. M.
ON SUNDAY, SEPTEMBER 1st.
For †Newburgh, †Poughkeepsie, †Kingston Point, Catskill, Hudson and Albany, Str. Hendrick Hudson leaves W. 42nd St. at 9:20 A. M., W. 129th St. 9:40 A. M., Yonkers 10:15 A. M.
For †Indian Point, †Bear Mountain, †Newburgh, †Poughkeepsie, †Kingston Point, Str. Robert Fulton leaves W. 42nd St. at 9:30 A. M.
For †Indian Point, †Bear Mountain, †Newburgh, †Poughkeepsie, Str. De Witt Clinton leaves W. 42nd St. at 10:00 A. M.
For †Indian Point, †Bear Mountain, †Newburgh, Str. Albany leaves W. 42nd St. at 10:00 A. M., W. 129th St. 10:20 A. M., Yonkers 11:00 A. M.
For †Indian Point, Newburgh, Str. Peter Stuyvesant leaves W. 42nd St. at 2:00 P. M., W. 129th St. 2:20 P. M.
LABOR DAY, MONDAY, SEPTEMBER 2nd.
For †Newburgh, †Poughkeepsie, †Kingston Point, Catskill, Hudson and Albany, Str. Albany leaves W. 42nd St. at 8:30 A. M., W. 129th St. 8:40 A. M., Yonkers 9:15 A. M.
For †Indian Point, †Bear Mountain, †Newburgh, †Poughkeepsie, Str. De Witt Clinton leaves W. 42nd St. at 9:30 A. M., W. 129th St. 9:40 A. M., Yonkers 10:15 A. M.
For †Indian Point, †Bear Mountain, †Newburgh, †Poughkeepsie, Str. Robert Fulton leaves W. 42nd St. at 9:30 A. M., W. 129th St. 9:40 A. M., Yonkers 10:15 A. M.
For †Indian Point, †Bear Mountain, †Newburgh, †Poughkeepsie, †Kingston Point, Str. Hendrick Hudson leaves W. 42nd St. at 9:30 A. M., W. 129th St. 9:40 A. M., Yonkers 10:15 A. M.
For †Indian Point, †Bear Mountain, †Newburgh, †Poughkeepsie, Str. Peter Stuyvesant leaves W. 42nd St. at 1:00 P. M., W. 129th St. 1:20 P. M.
Regular service to New York same day from points marked †.
Regular service will be resumed on Tuesday, Sept. 3rd.
Bell steamers operate New York to Albany.
MUSIC—RESTAURANT—CAFETERIA
Hudson River Day Line
W. 42nd St. Pier, N. R. BRYant 9100

COLONIAL LINE to
Providence $3.50
Boston $4.50
New Bedford $3.00
Daily and Sunday 8:30 P. M., Daylight Time.
AUTOS CARRIED AT REASONABLE RATES
Pier 44 N. R. TELEPHONE CANal 1600
Or Any Authorized Steamship Agent.

CONEY ISLAND

Str. Lo. 125th St.	Str. Lo. 42nd St.	Pier J, N. R.	Coney Island
9:45	10:15	10:25	11:00
10:00	10:15	11:25	12:00
11:45	12:15	12:25	1:00
12:45	1:15	1:25	2:00
1:00	1:45	1:45	2:30
2:00	2:45	2:45	3:30

And Rockaway Beach
Lv. W. 129th St., 9:00 A. M., 1:40 P. M.
" Pier 1, N. R., 10:15 A. M., 2:00 P. M.
Arr. Rockaway Beach, 1:40, 5:30 P. M.
IRON STEAMBOAT CO. Tel. RECtor 1671

ALBANY-TROY $4
AUTOS $10
PIER 32, CANAL ST. 6 P.M. D.S.T.
129TH ST. 6:40 P. M.
ROUND TRIP $7
WALKER 2400
NIGHT LINE

HUDSON RIVER
Ticket Office 148 W. 42nd St.
WISCONSIN 4000

SIGHT SEEING YACHT
Around New York Daily
Str. "Tourist" Leaves Battery Pier 10:00
Tel. Rector 4711

EUROPE
Conducted Tour September 24
Send for itinerary.
Geo. E. Marsters, Inc. 34 E. 59th St.

BERMUDA—All expense vacation tours, 8 days, $102 up; correspondingly low rates 10, 15, 16 days. Bermuda Travel Line, 24 Whitehall St., 522 5th Av.

NIAGARA FALLS—Week-end excursions, $10.50. Apply J. L. Romer, 119 West 42d St., or Cons. Ticket Offices, Lackawanna Railroad.

"Best in Travel"
RAYMOND & WHITCOMB CO
670 FIFTH AVE. Telephone Circle 8900
220 West 57th Ave. Tel. Ashland 5400

DOLLAR STEAMSHIP LINE
AMERICAN MAIL LINE, 504 Fifth Av.
Palatial President liners sail fortnightly from New York for the Orient and Round the World.

World Cruise of the Belgenland
Sails Los Angeles, Jan. 6
San Francisco Jan. 8

Largest, finest liner that has ever circled the globe

A great many rooms on the *Belgenland* are already definitely sold. Last year, so decided was the preference of world travellers for this ship that the berthing lists were closed weeks before sailing.

Only unusual merit can account for such popularity as this. A wide choice of accommodations is still available. We urge early application to Red Star Line, American Express Company or their agents.

Mediterranean and West Indies Cruises 16-day Mediterranean Cruises by White Star Line 38 Jan., Feb. and March; special 11-day Cruises to Havana, Nassau and Bermuda by the Red Star Line *Lapland*.

Address No. 1 Broadway, New York or any authorized steamship agent.

RED STAR LINE
WHITE STAR LINE
INTERNATIONAL MERCANTILE MARINE COMPANY

TO SCANDINAVIA
AMERICAN SCANTIC LINE
Weekly passenger service. 5 B'way., N. Y. C.
HAMBURG-AMERICAN LINE
New York, Cobh (Queenstown), Cherbourg, Southampton, Hamburg.
39 Broadway, New York.

Spain LUXURIOUS SHIPS
Sailings Rates
From New York fortnightly to Vigo
Cunard Royal Mail Line
25 State St., Tel. Han. 8, 3460

Going to CALIFORNIA by steamer

ONCE in your life time you will want to see the Panama Canal, South America, Central America and Mexico. See them ALL in one trip; take the PANAMA MAIL Route of Romance to California. The cost is no more—less than $10 per day.

Next sailings Sept. 9-19

Today's News Index
THURSDAY, AUG. 29, 1929.

	Page.		Page.
Editorial	22	Financial	28
Theatres	21	Business	40
Music	21	Shipping-Mails	47
Society	14	Buyers	40
Radio	20	Real Estate	41
Sports	15	Obituaries	23

NEW YORK.

Whalen refuses to help Campbell enforce dry law here. Page 1
LaGuardia tours public works in Manhattan and Bronx. Page 4
Harvey makes bid for Democratic support. Page 4
Byrd radio tests to be relayed back to Antarctic. Page 20
Movie of living tissue cells shown to physiologists. Page 20
Four ships sail today for foreign ports; two due to arrive. Page 23
Macrae withdraws charges against book club; libel suit dropped. Page 24
LaGuardia's name to be first on Republican primary ballot. Page 25
Check swindler, traced by baggage, caught at Grand Central. Page 25
Ferrari's gifts to Warder are put at $150,000. Page 25
Two stock sellers are arrested for mail frauds. Page 25
P. R. Corrigan, Steinhardt aide, resigns from Federal bar. Page 26
Queen Triggerfish arrives at the Aquarium from tropics. Page 27
Three dies in fire in Seventh Street tenement. Page 27
Lowman and customs officials speed baggage inspection here. Page 47

THE SUBURBS.

175,000 see baby parade at Asbury Park. Page 12
Three killed as train hits auto in New Jersey. Page 25

ALBANY.

Roosevelt in first commutation saves Harris from chair. Page 25

WASHINGTON.

Senate Tariff text reveals Hoover may remake Tariff Board. Page 1
Stimson talks disarmament with Hoover for four hours. Page 7
Changes in radio law suggested by commission's counsel. Page 20
Exports and imports of iron and steel products gain in July. Page 22
Shipping Board approves rates for lines serving Pacific ports. Page 47

GENERAL.

Roosevelt at Syracuse asks cities to help solve farm problems. Page 1
Three men accepted for jury in Gastonia murder trial. Page 13
Williamstown Institute leaders debate "freedom of the seas." Page 13
Knoxville suspends work for funeral of Senator Tyson. Page 23
Smith, in autobiography, criticizes State prisons. Page 25
Farm Board adds 10 cents a bushel on grain loans of credit. Page 45

FOREIGN.

Germans deadlock The Hague parley by Rhineland stand. Page 1
Arabs attack government offices in Tulkare and Nablus. Page 1
Britain assures Dawes Americans in Palestine will be protected. Page 1
Arabs here call Jewish press unfair on Palestine situation. Page 2
London sees peace in Palestine as troops launch offensive. Page 2
1,000 Jews here volunteer to fight the Arabs. Page 3
Rosenwald and Warburg give $25,000 each for Palestine relief. Page 3
Jews, Christians and Moslems assail Zionists at Beirut. Page 3
Croatian leaders flee to Vienna; to protest to League. Page 5
Russian manager reported picked for Chinese Eastern Railway. Page 5
French press leans to Hague accord, militarists resent it. Page 6
London plans for Snowden biggest welcome home since Disraeli. Page 6
German press attacks Hague accord; concessions are urged. Page 7
Thomas says Snowden will maintain Empire trade preference. Page 11
Barlow, American land claimant, is freed from Cuban prison. Page 27

AVIATION.

Zeppelin near Pittsburgh; due in Lakehurst this morning. Page 1
For first time, man passes from airship to plane at Cleveland. Page 1
Lakehurst makes final plans for Zeppelin's coming. Page 8
Chicago's welcome to Graf Zeppelin heard here over radio. Page 9
Service station system for planes is projected. Page 26
Shuttle mail plane down at Cleveland on Western flight. Page 26
Italy decides to compete in Schneider Cup race. Page 26

FINANCIAL AND BUSINESS.

Fox reported negotiating with radio and phonograph interests. Page 30
Chase Bank reports capital funds of $242,069,453. Page 30
Commonwealth and Southern Corporation issues first report. Page 30
American Commonwealth acquires two more utility concerns. Page 30
Security markets of country to be closed three days. Page 31
Reports of Stock Exchanges in London, Paris and Berlin. Page 31
Stock Exchange announces listing of securities. Page 31
Net earnings of 80 railroads up 29 per cent in July. Page 31
Baldwin Locomotive works proposes four-for-one stock split. Page 33
American Tobacco Company to issue rights to stockholders. Page 33
Securities Corporation General has plan to split shares. Page 34
Steel operations reported as only slightly reduced. Page 36
Store sales in this district show an increase for July. Page 39

	Page.		Page.
Stock Sales	28	Out-of-Town	37
Topics	29	Cotton	38
Foreign Exch.	31	Wheat	38
Bond Sales	32	Produce	39
Curb	34	Incorporations	39
Over Counter	36	Bus. Records	40

SPORTS.

Allison and Van Ryn beaten by Bell and White at tennis. Page 15
Mrs. Pressler, defending champion, loses in Western golf. Page 15
Gypsy and Priscilla III retain lead in Yacht Cup trials. Page 16
Ruth and Gehrig get homers, but Athletics beat Yanks, 9-7. Page 17
Pirates take two from the Cubs; Bush quits as manager. Page 17
High Strung, making first start as 2-year-old, wins at Saratoga. Page 18
Buckaroo wins jumping feature at the State horse show. Page 18
Eastcott triumphs over Old Aiken four at Westbury by 12-2. Page 19

ADVERTISING INDEX

	Page.		Page.
Amusements	21	Help Wanted	44
Apartments	43	Hotels	20
Automobiles	46	Lost & Found	24
Births, Deaths	23	Public Notices	3
Business Opps.	48	Resorts	46
Buyers' Wants	40	Shoppers' Col.	21
Educational	20	Situations	44
For Sale	46	Steamships	47

ADDS 10 CENTS MORE ON GRAIN LOANS

The Farm Board Supplements Wheat Advances by Intermediate Credit Banks.

WILL USE ONE COLLATERAL

Farmers' Marketing Corporation Approved as Planned—Will Submit All Papers.

Special to The New York Times.

CHICAGO, Aug. 28.—Immediate financial aid was promised to grain farmers, members of cooperative marketing organizations, whose loans are approved by the Federal Intermediate Credit Bank, by Alexander Legge, Federal Farm Board chairman, during the closing session of the grain marketing conference here tonight. Farm Board funds amounting to 10 cents a bushel on unhedged grain will be advanced in addition to those made by the credit bank, and on the same collateral.

This action came as farm leaders here agreed that although organization of the $20,000,000 National Farmers Grain Corporation would proceed rapidly, no assistance could be expected by wheat farmers in marketing their present crop until this new farmer-owned holding organization could be set up.

The type of cooperation has been agreed upon, and although the committee of sixteen grain leaders adjourned a subcommittee of three remained in Chicago to draft articles of incorporation and by-laws.

The final draft of organization papers is to be submitted to George Farrand, general counsel of the Federal Farm Board. He is expected to pass upon them from the viewpoint of their value under the agricultural marketing act, under which the Farm Board functions. Upon approval by the board, the corporation's articles will be immediately filed and a board of directors will meet to elect officers, adopt by-laws and employ a general manager to start marketing grain, Chairman William Settle said.

Applications Expected Immediately.

Applications for the additional aid offered by the Farm Board were expected within a few days, Mr. Legge stated at the close of the meeting. None has yet been received, "but they're in the offing," he said. He anticipates calls later from grain men desiring loans in all marketing facilities, although this has not been considered by the Farm Board as yet. His statement of the conditions upon which loans will be made was as follows:

"Whenever cooperative elevators, terminal associations and grain pool organizations have obtained loans from a Federal Intermediate Credit Bank, the Federal Farm Board will make an additional advance of 10 cents a bushel on unhedged grain. This advance will be made on the same storage receipts or documents which have been accepted by the Intermediate Credit Bank. These papers are to be deposited with the custodian of the Intermediate Credit Bank.

"The lien of the Federal Farm Board will be junior and subordinate to the lien of the Federal Intermediate Credit Bank received as security for its loan.

Will Advance on Future Deliveries.

"Further, if grain received by a given cooperative has been hedged through a sale for future delivery at a definite price, the Federal Farm Board will make an advance, bringing the total loan to 50 per cent of the sale price of the grain. The board will also make a similar advance in cases where grain has not been sold through an exchange but definitely contracted for to a reputable buyer."

Answering a telegram sent by Mr. Legge, the Federal Farm Loan Board in Washington gave assurance that all loan applications made by grain cooperatives had been approved up to Tuesday afternoon. The answer read:

"Your telegram addressed to Commissioner Bestor received. In his absence I am pleased to advise that the board has already approved advances to Oklahoma Wheat Growers Association, Southwest Cooperative Wheat Growers Association of Wichita, Kansas; North Dakota-Montana Wheat Growers Association of Fargo, N. D., South Dakota Wheat Growers Association application being approved today. No other wheat loans are pending here."

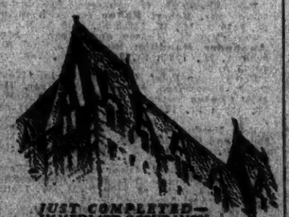

JUST COMPLETED—IMMEDIATE OCCUPANCY
A PARK AVENUE APARTMENT IN THE SUBURBS

ATTRACTIVE, substantial and modern. The Chateau, at the Station Plaza, Woodmere, L.I., is little over half an hour from Penn Station . . . superior in environment, schools both public and private, country clubs and proximity to ocean.

Modern school bus. Children's playground. Service elevators. Maid service. Refrigeration service, etc.

Suites from 1½ rooms (living room, kitchenette, bath, closet and foyer) to 5 rooms. Rental from $50 to $150 monthly. Ownership management.

(Booklet and floor plans on request)

The Chateau Woodmere-L.I.

Station Plaza, Woodmere, L.I. Phone Cedarhurst 1338

BUSINESS OPPORTUNITIES

Bank and business references required. Rate $1.00 an agate line daily; $1.12 Sunday.

CAPITAL WANTED.

INVESTMENT OPPORTUNITY.

Corporation sponsored by reputable and financially responsible business men, now establishing a project that has proven an outstanding financial success throughout the country, offers a definite opportunity to a high type of man qualified to become associated; an investment of five to ten thousand dollars will be required.

This is an unusual opportunity and to the man who qualifies, offers a real future; personal interviews in confidence. Address, giving phone number to B 370 Times.

WANTED—MAN BETWEEN THE AGE OF 30 and 40 with office and executive ability and with business experience, who can take complete charge of all duties referring to office management and who is ready and willing to make investment in one of the best business enterprises in Washington, D. C.; concern now 10 years old and recognized as one of the leaders in this community; we have unlimited credit; only man of means and strictly A1 man to be considered; will exchange references and statements. Address X 2142 Times Annex.

MAN WITH SUFFICIENT CAPITAL AND intelligence to form a corporation for the preserving and marketing of pure fruit juices guaranteed to contain no chemicals nor positively lose their flavor or tint indefinitely; patents granted covering this process; sure of success if handled properly; not interested in a stock selling proposition nor in capital alone desired; require strong executive to take personal interest in large proposition; good returns are assured. 1831 N. Y. Times, Newark, N. J.

LIVE BROKER.

Corporation sponsored by reputable and financially responsible business men, to distribute their securities of an industrial loan business now paying high dividends regularly; need capital for expansion program. Z 2023 Times Annex.

WANTED $15,000 TO $25,000 IN PROFITA- ble investment, prefer with services of responsible party; unusual opportunity that will stand strict investigation in a proven profitable business enterprise. Reply P. O. Box 67, Miami Beach, Fla.

$5,000 WITH OR WITHOUT SERVICE, needed for expansion in good going folding paper box manufacturing; sound, profitable proposition; money secured. Z 2024 Times Annex.

PARTNER TO INVEST $1,000 IN ESTAB- lished, profitable manufacturing business; one with barber, beauty parlor or drug following preferred, but not essential. B 512 Times.

AN UNUSUAL OPPORTUNITY PRESENTS itself for a party with capital to become interested in highest class tearoom proposition. B 514 Times.

IMMEDIATE PRODUCTION, CLEVER COM- edy; exceptional financial returns; moderate capital. B 517 Times.

CAPITAL TO INVEST.

YOUNG BUSINESS MAN WILL INVEST $700 and services in going concern; manufacturing preferred; give full details in first letter. B 516 Times.

WANTED—MISCELLANEOUS.

TO BUY DRUG STORE, MINIMUM BUSI- ness of $70,000; central location; principals only. T 248 Times.

BUSINESS CONNECTIONS.

SALES ADVERTISING DIRECTOR, keen, matured analyst of sales and advertising problems; varied experience as merchandising consultant; specialist in mail order and building sales organization; splendid credentials; means idle; now engaged, but available for immediate action either part or full time and, under certain conditions, on profit-sharing rather than salary basis. B 515 Times.

ADVERTISING EXECUTIVE — TO THE man who can prove his ability to successfully direct the advertising destinies of a leading women's specialty shop, we offer an immediate permanent future; he must have a successful record as both copywriter and layout man, and also the vision and knowledge to sell the institution, in addition to its merchandise. X 2484 Times Annex.

PRINTING PLANT, MODERNLY equipped, 1 Intertypes, 1 Ludlow, automatic presses, complete bindery, specializing publications, pamphlets and color work, seeks additional printing business. Jeffry Press, 65 4th Av.

UNUSUAL OPPORTUNITY ESTABLISH own business; strictest investigation invited; steady income assured; $200-$2,000 required. 1,440 Broadway, Room 805.

PATENT ENGINEER SHARES COSTS DE- veloping, marketing meritorious inventions. Seidman, 516 5th Av.

WANTED—COMMISSION WEAVING BY Paterson mill for 40 box looms; crepe or satins; references. Z 2012 Times Annex.

FOR SALE.

Plants and Factories.

RAYON CONVERTING PLANT, UP TO date, for sale, doing reeling, coning, tubing, winding and throwing; also ideal dyeing plant (18,000 lbs. weekly capacity); located near New York City; modern building; light four sides; cheap labor; all equipment in excellent condition; plants operating and can be purchased at a bargain. Write Box 58, 1st St., New York City.

FOR SALE, COMPLETE HOSIERY TRAN silk throwing plant, 1,000 lb. weekly capacity; small cash payment; balance monthly; low rental on building with 15 long lease as desired; location near Allentown, Pa. Address Box X 2448 Times Annex.

Hotels and Furnished Room Houses.

LEAVING CITY, WILL GIVE STRAIGHT lease my home, 20 rooms; splendid income; perfect condition; no bonus, no brokers. 358 West End Av. Susquehanna 6798.

Restaurants and Tea Rooms.

GOING INTO BUSINESS? WE DESIGN, build, equip stores completely; time payments. Ganger, 545 West 30th. Medallion 4780.

ELEGANT LOWER FLOOR FOR TEA room; opportunity; Gramercy section. 140 East 23d.

FOR SALE.

Garages.

FOR SALE—GARAGE, SHOWROOM, AUTO LAUNDRY, BRAKE SERVICE AND GASOLINE BUSINESS, fully equipped, located on the Sunrise Highway, corner plot, 60x100, just outside of Freeport, L. I.; building of entire brick and steel, 12-inch brick walls; will sell entire holdings to quick buyer with cash; owner in ill health. Apply by letter only. P. O. Box 309, Freeport, L. I.

Patents.

PATENT ON MANUFACTURING RIGHT of novel doll; compelled to sell; liberal commission. B 506 Times.

Leases.

FOR SALE—VALUABLE LONG TERM lease on Main St., Flushing, L. I. Box 2007, 9040 161st St., Jamaica.

Miscellaneous.

PLUMBING AND HEATING BUSINESS (jobbing and alterations), established for fifty years; steady trade; bargain. L 300 Times.

BUSINESS SERVICE.

CORPORATIONS ORGANIZED, NEW YORK, New Jersey, $30; Delaware, $35; includes fees, outfit. Marks, 1,545 Broadway. Chickering 1422.

500 FACSIMILE TYPEWRITTEN LETTERS, $2.50. Carol & Co., 152 Nassau St.

BUSINESS LOANS.

BUSINESS AND PERSONAL LOANS. BORROW $100—$20,000 OR MORE FOR ONE YEAR OR LESS. MONTHLY PAYMENT PLAN (weekly if requested). Secure Booklet, "HOW TO BORROW." THE MORRIS PLAN COMPANY. Resources over $48,000,000.

MAIN OFFICE, 55 WEST 42D ST.
BRANCHES:
NEW YORK—233 Broadway, 17 Union Square, 209 Grand St., 201 East 149th St., 940 Southern Boulevard, 35th St. and 7th Av., 1,412 8th Av., near 116th St.
BROOKLYN—168 Montague St., 894 Manhattan Av., 1,068 Pitkin Av.
Under supervision of State Banking Dept.

BUSINESS FINANCING on outstanding accounts to wholesalers, manufacturers, jobbers. QUICK AND RELIABLE SERVICE. PARAGON TRADING CORP., 1,457 BROADWAY. WISCONSIN 0960.

IMMEDIATE FUNDS AVAILABLE to finance outstanding accounts. Manufacturers, Wholesalers, Selling Agents. Quick, Courteous, Confidential Service. Franklin Capital Corporation, 116 West 39th St. Wisconsin 3633.

WE GET YOU OUT OF DEBT WITH A service affording relief from pressure of debt suits, garnishments; an honorable, easy method, without borrowing. People's Funding Corporation, 11 West 42d St., Room 2303.

BUSINESS LOANS.

COMMERCIAL FINANCING. Advance on accounts and merchandise. Consult our principals with your financial problems in strict confidence. WORMSER & CO., 25 5th Av. Corner 17th St.

WE ADVANCE 80% ON OUTSTANDING ACCOUNTS without notifying your customer. THE FINANCE TRUST, 25 West 43d. Suite 1418. Bryant 9646.

MONEY ADVANCED MANUFACTURERS and jobbers on outstanding accounts; low rates, consult us. STANDARD TRADING COMPANY, 491-93 Broadway. Canal 7849-7850-7817.

OUTSTANDING ACCOUNTS FINANCED; liberal terms; low rates, confidential; quick service assured. MERCANTILE FACTORS CORPORATION, 220 5th Av. ASHLAND 8606.

FINANCIAL ASSISTANCE EXTENDED TO merchants and manufacturers. Myron F. Hobbs & Co., Inc., 38 Park Row, Room 1109.

NOTES DISCOUNTED, ADVANCES ON merchandise, warehouse receipts. Industrial Credit Co., 233 4th Av. Cal. 0404.

TRADE ACCEPTANCES DISCOUNTED. RIALTO SECURITY CORP., 1,500 B'WAY.

ZEPPELIN
AVOID AUTO TRAFFIC
SPECIAL TRAINS TO NAVAL HANGAR
$1.50 Round Trip — Children 75 cents
EVERY DAY
During the Zeppelin's stay at Lakehurst

	Leaving	Returning Leave
Lv. N.Y. West 23rd St.,	8:47 A.M.	Lakehurst 1:30 P.M.
" " Liberty St.,	9:00 A.M.	
" J.C. Jackson Ave.,	8:52 A.M.	
" Newark,	9:06 A.M.	

Other trains at regular rates
Lv. N. Y. Liberty St., Weekdays 10:00 AM. (12:00 noon Sat. only) 12:30, 2:40, 4:06 PM. Sundays 10:00 AM., 1:30, 2:30 PM.
Add One Hour for Daylight Time.
For Information, Phone Barclay 6870
NEW JERSEY CENTRAL

THE SERVICE OF THIRTY ad-takers, alert and specially trained, is at the disposal of those who wish to insert classified advertising in The New York Times. Call Lackawanna 1000. All classifications except Business Opportunities, Public Notices and Situations Wanted acceptable by telephone.—Advt.

ENDS SATURDAY
— this altogether different
REMNANT SALE
Saturday, one o'clock, this establishment closes for August. With it closes your opportunity to select a fine, fresh suit end, and have it made to your own order at remnant sale prices—which means lowest of the low. Hundreds of extra choices added for these closing hours.
Remnants of $40, $50, $60 suitings . . . *made to order* $34
Remnants of $60, $70, $80 suitings . . . *made to order* $48
Arnheim
CUSTOM TAILOR...BROADWAY at NINTH

The Lucerne
201 West 79th St.
East of B'way
AN ideally located residential apartment hotel, catering to a fastidious clientelle. For lease, choice unfurnished apartments of
2, 3 *and* 4 ROOMS
All modern conveniences including electric refrigeration
$1300 to $3000 a Year
Also furnished apartments at attractive rentals. Complete hotel service. Immediate or October occupancy.

An Ancient Prejudice Has Been Removed

"Toasting did it"—

Gone is that ancient prejudice against cigarettes—Progress has been made. We removed the prejudice against cigarettes when we removed harmful corrosive acrids (pungent irritants) from the tobaccos.

YEARS ago, when cigarettes were made without the aid of modern science, there originated that ancient prejudice against all cigarettes.

That criticism is no longer justified. LUCKY STRIKE, the finest cigarette you ever smoked, made of the choicest tobacco, properly aged and skillfully blended—"IT'S TOASTED."

"TOASTING," the most modern step in cigarette manufacture, removes from LUCKY STRIKE harmful irritants which are present in cigarettes manufactured in the old-fashioned way.

Everyone knows that heat purifies and so "TOASTING"—LUCKY STRIKE'S *extra* secret process—removes harmful corrosive acrids (pungent irritants) from LUCKIES which in the old-fashioned manufacture of cigarettes cause throat irritation and coughing. Thus "TOASTING" has destroyed that ancient prejudice against cigarette smoking by men and by women.

"It's toasted"

"It's toasted"—the phrase that describes the *extra* "toasting" process applied in the manufacture of Lucky Strike Cigarettes. The finest tobaccos—the Cream of the Crop—are scientifically subjected to penetrating heat at minimum, 260°—maximum, 300°, Fahrenheit. The exact, expert regulation of such high temperatures removes [illegible]. More than a slogan, "It's Toasted" is recognized by millions as the most modern step in cigarette manufacture.

TUNE IN—The Lucky Strike Dance Orchestra, every Saturday Night, over a coast-to-coast network of the N. B. C.

© 1929, The American Tobacco Co., Sole.